Guernsey Breeders' Journal

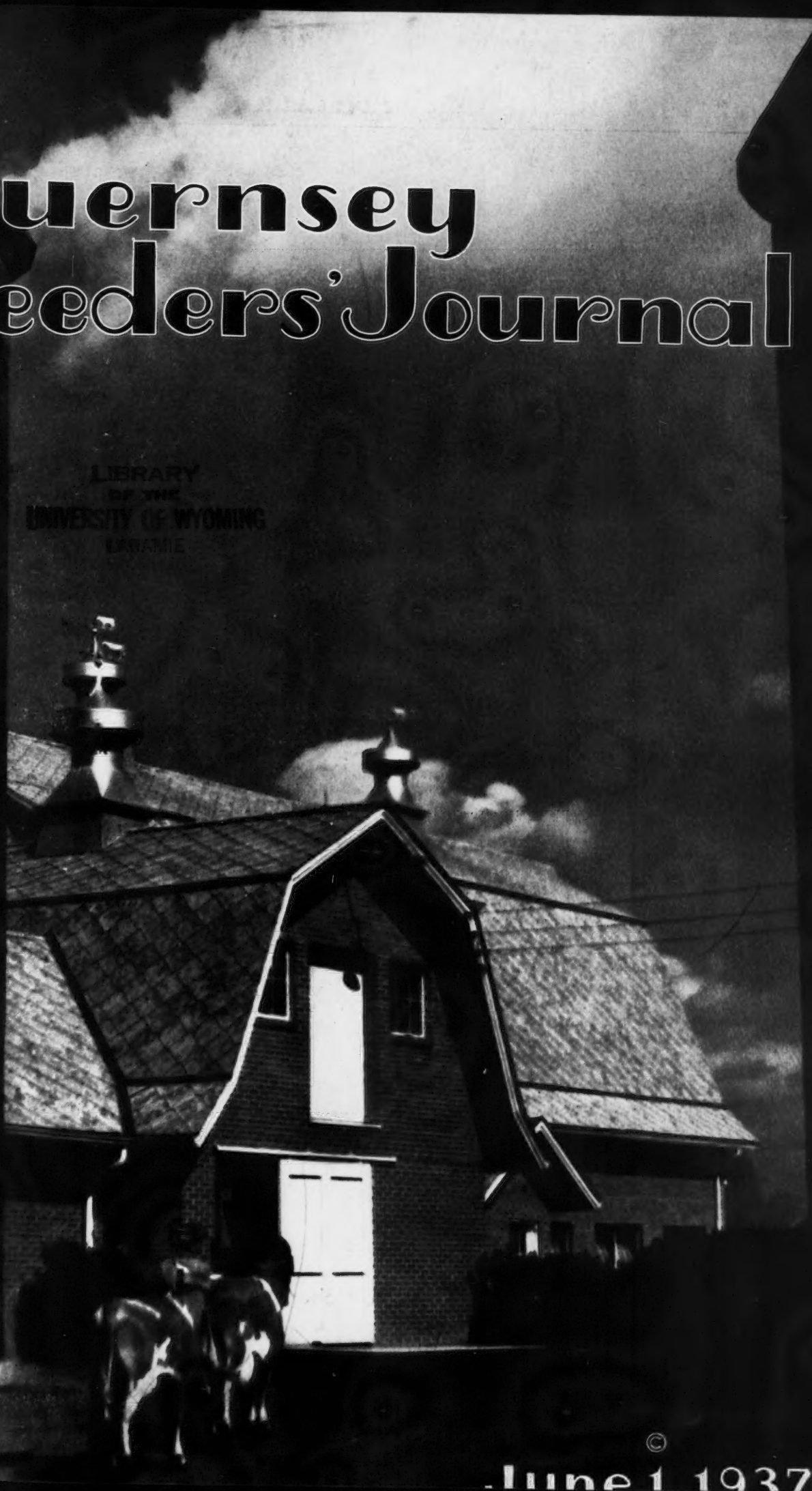

LIBRARY
OF THE
UNIVERSITY OF WYOMING
LARAMIE

June 1 1937

Accredited No. 39213 Approved Herd No. 420

FOREMOST GUERNSEYS

OUR THANKS AND APPRECIATION TO THE GUERNSEY BREEDERS WHO HELPED MAKE OUR SALE A MOST SUCCESSFUL ONE.

We Feel That **FOREMOST GUERNSEYS** Will Prove Their Worth To Their New Owners.

Strict Adherence To Blood Lines With The Proper Type Is The Formula Closely Followed At Emmadine.

Visitors Are Cordially Welcome And Every Effort Will Be Made To Show You Our Methods And Our Cattle.

Foremost Guernsey Association, Inc.

Hopewell Junction, (Dutchess County), New York

J. C. Penney, President **W. K. Hepburn, Manager**

LANGWATER FARM

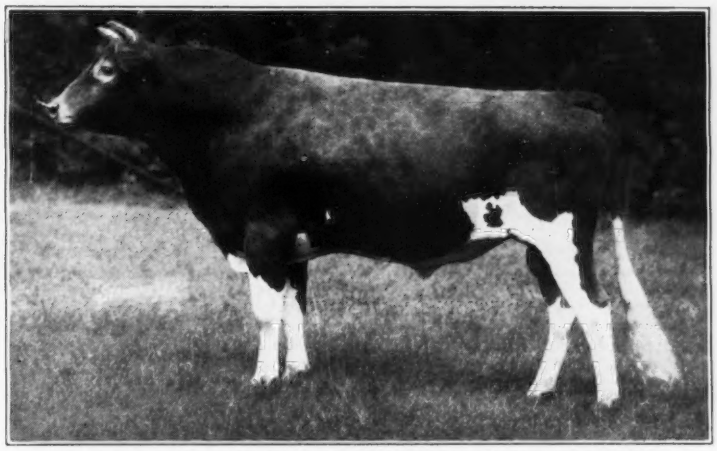

LANGWATER COUNTRYMAN 200171

Born March 14, 1931

Junior Herd Sire at Langwater

Worthy of His Inheritance

Langwater Countryman 200171

Sire of:

Langwater Merriment 413609.
On test E. In 230 days produced 9411.2—472.59.

Vallevue Country Colleen 423608.
On test in G. In 73 days produced 3328.0—168.58.

Langwater Charming 427674.
Sold for $3,000.00, has milked up to 44 lbs. on test.

SIRE: **Langwater Merrymaker 166128**
Sire of 17 A. R. daughters.

Traces to 8 of the 20 "Ten Greatest and Honorable Mention Cows," some of them several times.

DAM: **Langwater Country Flower 204359.**
15106.3—790.4—A
10536.1—580.7—F

- **Claremont's May Rose 3648 E. G. H. B.**
- **Imp. Itchen Daisy 3d 15630**
- **Dolly Bloom 12770**
- **Langwater Generous 41958**
- **Langwater Levity 70293**
- **Imp. Pride of Home 14447**
- **Langwater Dairymaid 26377**
- **Imp. County Flower of Langwater 149216**

We have a few sons of "Countryman" out of exceptionally well-bred matrons that are now available.

Langwater Farm

NORTH EASTON, MASS.

HERD FEDERALLY ACCREDITED AND MASS. ACCREDITED ABORTION FREE HERD NO. 18

JOHN S. AMES, Owner **F. C. SHAW, Manager**

Approaching *Sales and Meetings*

SALES

June 1. Fern Hill Farm Sale, L. E. Vaughan, owner, R. No. 1, Webb City, Missouri.

June 2. Van Wert County Guernsey Breeders Thirteenth Annual Consignment Sale, Van Wert Fair Grounds, Van Wert, Ohio. Otto Gehres, secretary, Wren, Ohio.

June 4. Ohio Guernsey Breeders Association Twenty-seventh Consignment Sale, Wooster, Ohio.

June 5. Third Annual New York Guernsey Sale, State Fair Grounds, Syracuse, New York. Sale managed by Dunn and Harwood, Schoharie, New York, and Cordaville, Massachusetts.

June 7. Griffith Farms Dispersal Sale, State Fair Grounds, Syracuse, New York. Dunn and Harwood, Schoharie, New York, and Cordaville, Massachusetts, sale managers.

June 9. Sagamore Farm Dairy Guernseys at auction, owned by Webster C. Givens, Stamford, Connecticut. Granger Sales Company, Thompsonville, Connecticut, managers.

June 16. E. T. Lybarger Dispersal with consignments, Mt. Vernon, Ohio. Sale managed by the Ohio Guernsey Breeders Association, Wooster, Ohio.

June 18. Vermont Annual Consignment Sale, Kenwood Farm, Shelburne, Vermont. Charles J. Wilcox, Shelburne, chairman sales committee.

Sept. 11. Douglaston Manor Sale, Pulaski, New York. Sale managed by the Herrick-Merryman Sales Company, Sparks, Maryland.

Sept. 25. Eastern Breeders Guernsey Sale, managed by Harry M. Pate, Chadds Ford Junction, Pennsylvania.

Sept. 29. Promotional Sale, Southeast Kansas Guernsey Breeders Association, Lester Combs, Secretary, Parsons, Kansas.

Oct. 1. Dutchess County, New York, Guernsey Breeders Association annual sale, Rhinebeck, New York.

Oct. 2. Beechford Farm Sale, Mount Tremper, New York. Sale managed by Dunn and Harwood, Schoharie, New York, and Cordaville, Massachusetts.

Oct. 4. Hilltop-Rockingham Sale, Suffield, Connecticut. Sale managed by the Herrick-Merryman Sales Company, Sparks, Maryland.

Oct. 5. Massachusetts Guernsey Sale, Wellesley Farms, Massachusetts. Sale managed by Dunn and Harwood, Schoharie, New York, and Cordaville Massachusetts.

Oct. 6. Virginia State Sale, managed by the Herrick-Merryman Sales Company, Sparks, Maryland.

Oct. 15. Golden Guernsey Classic, Columbus, Ohio. Managed by the Herrick-Merryman Sales Company, Sparks, Maryland.

May 12, 1938. Middle West Invitational Sale.

MEETINGS

June 5. Tri-County Field Day, Gwynllan Farm, Gwynedd Valley, Pennsylvania.

June 9. Wisconsin Annual Field Day and Parish Show, Owen, Wisconsin.

June 11. Minnesota Annual Summer Field Day and Minnetonka Parish Show, Highcroft Farm, Wayzata, Minnesota.

June 14. Nebraska Guernsey Breeders Association Field Day and Parish Show, Freemont, Nebraska.

June 16. Iowa State Field Day, Dr. E. J. Koeneman's, Eldora, Iowa.

June 17. Field Day, Colorado Guernsey Breeders Association, Colorado Springs, Colorado.

July 24. Northern Illinois Guernsey Breeders Association Parish Show, Cantigny Farm, Wheaton, Illinois.

July 29. Eastern Indiana Regional Show, Connersville, Indiana.

Aug. 3. Illinois Valley Guernsey Breeders Association Regional Show, Shanklin's Grove, Pekin, Illinois.

Aug. 3. Little Thumb District Parish Show and Michigan State Field Day, Imlay City, Michigan.

Aug. 4. Saginaw Valley Parish Show, Saginaw, Michigan.

Aug. 4. Adams County Elimination Show, Decatur, Indiana.

Aug. 11. Huntington County Elimination Show, Huntington, Indiana.

Aug. 12. Indiana Guernsey Breeders Association field day and Northeastern Indiana Parish Show, Huntington, Indiana.

Aug. 12. Annual Parish Show, Haven Hill Farms, Albion, Michigan.

Devoted to the advancement
of the Guernsey breed . . .

GUERNSEY BREEDERS' JOURNAL

The official publication of THE AMERICAN GUERNSEY CATTLE CLUB
giving authoritative information on Guernseys.

Volume 51 *June 1, 1937* *No. 11*

COVER ILLUSTRATION

Scene at Quail Roost Farms, Rougemont, North Carolina.
Photograph by Captain G. Coventry, dramatized photography.

FEATURE ARTICLES

PAGE

Middle West Sale Ranks Third—By R. L. Holden 1024
Sixtieth Annual Meeting of The American Guernsey Cattle Club—
—Stenographic Report 1026
Michigan State Sale—By C. B. Finley 1033
Chester County's Tenth Sale 1034
Coventry-Florham Sale 1036
Georgia State Sale—By H. C. Bates 1038
South Carolina State Sale—By H. C. Bates 1038
North Carolina Sale—By H. C. Bates 1039
Foremost Guernseys at Auction 1040
California State Sale—By C. W. Robinson 1042
Washington State Sale—By C. W. Robinson 1044
Gossip From Old Guernsey Island—By Basil C. de Guerin 1046
Oregon State Sale—By C. W. Robinson 1053

DEPARTMENT INDEX

Editorial Comment—Revised Advanced Register and Herd Improvement Rules 1020
Advertiser's Index 1022
New York State News 1047
What The Cows Are Doing in the Advanced Register 1075-1127

KARL B. MUSSER
Editor

LINCOLN R. LOUNSBURY
Managing-Editor

Karl B. Musser	Secretary-Treasurer
C. M. Cummings	Supt. Advanced Register
Carl C. Doane	Asst., Advanced Register
F. R. Abbott	Chief Accountant
Elsworth W. Bunce	Information and Service
E. L. Safford	Supt. Herd Register
J. E. Cunningham	Asst., Herd Register

Subscription Price: Per Year $1.50
Foreign Price $2.10
Current copies 10c each. Back copies 25c each.

Published the first and fifteenth of each month
by The American Guernsey Cattle Club,
Peterborough, New Hampshire.

Entered as Second Class Matter December 15, 1909, at the Post Office at Peterborough, New Hampshire, under act of March 3, 1879. Acceptance for mailing special rate of postage provided in section 1103, Act of October 3, 1917; authorized August 9, 1918. Copyright, 1937, by The American Guernsey Cattle Club.

Editorials...

Revised Advanced Register and Herd Improvement Rules

THE following summary is given to clarify for Guernsey breeders the rules and requirements for production testing in the several classifications of the Advanced Register and Herd Improvement Divisions.

Advanced Register Division

SINGLE LETTER CLASS

A. ENTRY FEE.
$10.00 for initial records and $5.00 for re-entry records if only selected individuals are tested.

B. DURATION OF RECORD.
365 days.

C. REQUIREMENT OF BUTTER FAT.
The butter fat requirement at the minimum age of two years is 290.5 pounds. For each day the animal is over two years old at the beginning of the record, one-tenth of a pound of butter fat is added until the cow is five years old, when the maximum requirement will have reached 400 pounds.

D. CALVING REQUIREMENT.
There is no calving requirement.

E. NUMBER OF MILKINGS DAILY.
The number of milkings daily is unlimited.

F. PUBLICATION OF RECORDS.
Both monthly credits and completed and approved records are published in the Guernsey Breeders' Journal.

DOUBLE LETTER CLASS

All requirements for Double Letter class are the same as for Single Letter class, except that there is a calving requirement for Double Letter entry. A calf must be carried at least 200 days during the record, the calf must be born alive and must be registered or a birth report must be filed within thirty days of birth.

TRIPLE LETTER CLASS

A. ENTRY FEE.
$10.00 for initial records and $5.00 for re-entry records, if only selected individuals are tested.

B. DURATION OF RECORD.
305 days.

C. REQUIREMENT OF BUTTER FAT.
The butter fat requirement at the minimum age of two years is 250.5 pounds. For each day the animal is over two years old at the beginning of the record, one-tenth of a pound of butter fat is added until the cow is five years old, when the maximum requirement will have reached 360.0 pounds.

D. CALVING REQUIREMENT.
A calf must be carried at least 175 days during the record, must be alive at birth and must be either registered or a birth report filed within thirty days of birth.

E. NUMBER OF MILKINGS DAILY.
A maximum of twice daily.

F. The record must be made in one lactation period.

G. The record must begin within thirty days of calving, counting the day following calving as the first day.

H. If a cow is started on test in Triple Letter class, but fails to meet the calving requirement through no fault of the farm, the record may be extended for entry in yearly division, with no additional fee.

I. PUBLICATION OF RECORDS.
Both monthly credits and completed and approved records are published in the Guernsey Breeders' Journal.

Advanced Register Herd Test

If all registered cows in a herd, except those already having Advanced Register or Herd Improvement records, are tested in Single Letter, Double Letter or Triple Letter class, or any combination of the three, as they freshen, the entry fee is $2.00 per head. Under this plan of testing cows already having Advanced Register records may be included at the option of the owner. Continuous testing, however, is recommended.

A. Omission of Cows.
Under this plan of testing a cow may be omitted from test when:
1. Twelve years old, or over.
2. Used as a nurse cow and having an Advanced Register or Herd Improvement record.
3. Registration certificate is surrendered for cancellation before the eleventh month of the record.
4. A cow has lost the use of two or more quarters.

It will be necessary for an owner to choose between the Advanced Register Herd Test and the Herd Improvement Test, inasmuch as the testing of a portion of the herd in the Herd Improvement division and the remainder in the Advanced Register Herd Test will not be permitted.

The rules governing supervision in regular Advanced Register testing, whether the Advanced Register Herd Test plan is followed or only selected individuals are tested, require regular Advanced Register supervision, including a preliminary or dry milking. Barn milk records are required and an accurate record of the weights of milk in pounds and tenths must be forwarded to the Central Office of The American Guernsey Cattle Club at the close of each month.

B. Applications to Test.
Advanced Register applications, accompanied by $2.00 entry fee per application, must be sent to the Central Office, at one time, for all cows in the herd, registered, or eligible to registry, either in milk or that will be in milk within one year.

Herd Improvement Division

A. Entry Fee.
$2.00 per head, for both initial and re-entry records.

B. Duration of Record.
One lactation, not to exceed 365 days.

C. Requirement of Butter Fat.
The butter fat requirement at the minimum age of two years is 250.5 pounds. For each day the animal is over two years old at the beginning of the record, one-tenth of a pound of butter fat is added until the cow is five years old, when the maximum requirement will have reached 360.0 pounds.

D. Calving Requirement.
There is no calving requirement.

E. Number of Milkings Daily.
Maximum, three milkings daily.

F. A record must begin on the fourth day after calving, counting the day of calving as the first day.

G. Continuous Testing.
Every registered cow must be tested continuously as long as she remains in the herd.

H. Omission of Cows:
A cow may be omitted from test when:
1. Twelve years old, or over, with an Advanced Register or Herd Improvement record.
2. Used as a nurse cow and having an Advanced Resister or Herd Improvement record.
3. Registration certificate is surrendered for cancellation before the eleventh month of the record.
4. A cow has lost the use of two or more quarters.

I. Monthly Tests.
A test must be conducted to apply to each month of the record.
Bi-monthly tests are not acceptable.

J. Number of Cows Milked at One Time.
Not more than two cows may be milked at one time except when a combine milker is used, when four units of one section, with one attendant, are permitted.

K. Composite Samples.
Tests of either single samples or composite samples may be taken, at the option of the owner.

L. Number of Cows to be Tested at One Time.
Not more than thirty cows may be tested at one time.

M. Preliminary Milking.
A preliminary or dry milking is not required, but at least one special test, with a preliminary milking, shall be conducted during the Herd Improvement test year.

N. Herd Improvement Applications.
Herd Improvement applications, accompanied by $2.00 entry fee per application, must be sent in to the Central Office, at one time, for all cows in the herd, registered, or eligible to registry, either in milk or that will be in milk within one year.

O. Milk Records.
Daily milk records are not required.

P. Computation of Records.
A Herd Improvement record is computed by centering the test days, each test applying half-way back to the preceding test and half-way forward to the following test.

Q. Publication of Records.
Completed and approved Herd Improvement records are published in the Guernsey Breeders' Journal.

Guernsey Market Place

(ADVERTISERS' INDEX)

Increase . . .

Journal advertising increased from 470 pages in 1933 to 777 pages in 1937.

Praise . . .

Your "Spring Clothes" are fine. The style is good, the fit perfect, the material of best quality. The workmanship could not be bettered; the subject covered in perfect taste for a product of recognized merit. You are to be congratulated.

W. G. Yeager

Adelmer Farm 1061, 1066
Alta Vista Farm 1058
Antietam Farm 1070

Beechford Farms 1069
Birchfield Farm 1072
Borrodale Farm 1064
Boulder Bridge Farm III. Cover
Box D. H. B. 1060
Box H. R. G. 1060
Box H. W. 1057
Burch Co., F. S. 1059

Cathedral Farms 1067
Chedco Farm 1061
Clovernook Farms 1065
Cold Springs Farm 1064
Cook & Gormley 1057
Coolbranch Farm 1069

Dana Co., C. H. 1057
Douglaston Manor Farm 1074
Dunn's Tour 1065

Farmlands 1061
Foremost Guernsey Association, Inc. II. Cover
Fritzlyn Farms 1071

Gayoso Farms 1128
Gippy Plantation 1072
Glen Rock Farm 1065
Gassland Farm 1064
Greenway Farm 1068

Hall, Gordon 1056
Happyholme Guernsey Farm 1059
Heilig, H. B. 1058
Herrick-Merryman Sales Co. IV. Cover

Hollow Hill Farm 1069
Honey Brook Manor Farm 1061

Ithaca Sales & Pedigree Co. 1073

Kitchener Farm 1063

Laacke Co., R. 1060
Langwater Farm 1017

Maple Lane Farms 1071
Marjohnelle Farms 1063
Meadow Vista Farm 1068
Meredith Farm 1065
Middale Guernsey Dairy 1071
Milane Farm 1073
Minnesota Guernsey Breeders Association 1060

Northern Illinois G. B. A. 1061

Papec Machine Co. 1057
Park, Inc., Philip R. 1058
Pate Sales Company 1057
Pelouze Mfg. Co. 1058
Pine Manor Farm 1023

Riegeldale Farms 1062
Romeo Farms 1058

Sherwood Forest Farm 1067
Starr Farm 1073
Strohmeyer & Carpenter, Inc. 1060

Transcript Printing Co. 1057
Two Brooks Farm 1072

Vermont Consignment Sale 1068

West Hill Farms 1067
Whitcomb Farms 1067

Representatives

H. C. Bates, 1100 McLynn Avenue, N. E., Atlanta, Georgia
C. B. Finley, Room 203, Gorham Building, Minneapolis, Minnesota
R. L. Holden, 500 North Salisbury Street, West Lafayette, Indiana
C. W. Robinson, Room 300, Corbett Building, Portland, Oregon
A. W. Telfer, Room 401, California Fruit Bldg., Sacramento, California

Golden Guernsey, Inc.

Herman R. Hill, Peterborough, New Hampshire—Sales Manager
R. J. Posson, 809 Investment Bldg., Corner 15th and K St., N. W., Washington, D. C.—Fieldman

Officers

President: John S. Ames, 96 Ames Building, Boston, Massachusetts
Vice Presidents: William H. Caldwell, Peterborough, New Hampshire; Charles L. Hill, 1800 Kendall Avenue, Madison, Wisconsin
Secretary-Treasurer: Karl B. Musser, Peterborough, New Hampshire

Executive Committee

Chester C. Bolton, 1552 Hanna Building, Cleveland, Ohio
John S. Clark, Huntington, L. I., New York
William F. Fretz, Pipersville, Pennsylvania
A. L. Gile, Chinook, Washington
Granville H. Hibberd, Brooklandville, Maryland
George Watts Hill, Trust Building, Durham, North Carolina
H. C. Horneman, Danville, Illinois
Henry W. Leeds, c-o Chalfonte-Haddon Hall, Atlantic City, New Jersey
Dr. Wayne A. Munn, Janesville, Wisconsin
Emerson J. Poag, Franklin, Michigan
L. V. Wilson, Excelsior, Minnesota

"TIE UP" *with*

Pine Manor's "Family Development"

Sire:
Langwater Country Gentleman 141686
18 A. R. daughters, 4 A. R. sons.

Dam:
Florham Diana 192548
9427.2—546.3—GG
13168.6—751.0—D
14500.4—868.2—A

FLORHAM DAIRYMAID 404059

Now on test and in 115 days has produced 5650.9 lbs. milk, 294.34 lbs. fat, Class D.

Pine Manor Bulls increase in value through our developing and proving the related animals still in the herd.

Dairymaid's son by Langwater Corporal 220214 (by Langwater Countryman 200171 and out of Langwater Coronation 373694) was recently sold to **O. O. Dunham,** Baroda, Michigan, owner of the famous "Grand Mere" Nurseries. Corporal's daughters are more pleasing with advance in age.

A son of Valor's Maxim 214204, out of Patrician Flower's Panzy 434866 (first calf heifer) is now owned by four neighbor-breeders, C. O. Brott, Gordon Shaffer, Theo Rawson and Robert Brott in Michigan. "Panzy" has to her credit 3110 lbs. milk and 154 lbs. fat, 80 days in Class G. Her dam is on retest. Valor's Maxim's first daughter will freshen in August. There are 12 others that will have a part in making him a proved sire.

Messrs. R. L. Brandt and Paul Beldon, Rockford, Ohio, recently purchased a son of "Corporal," out of Florham Lovely Rose 287209, 13080.4 lbs. of milk, 746.0 lbs. fat, Class B. She already has an A. R. daughter with 656.4 lbs. fat in Class GG, that on retest in A is milking 58 lbs.

There are some left waiting for a write-up.

Federal Accredited **Indiana Bang's Accredited 902**

PINE MANOR - GOSHEN, INDIANA

MR. & MRS. ERNEST MARTIN
Owners

ONE MILE SOUTH ON STATE ROAD 15

Address all correspondence to
DIEDRICH ULKEN, Manager

Middle West Ranks Third

Sale Averages $417.79 For Gain Of $72 Over Last Year

Three Animals Bring $1,000 or More

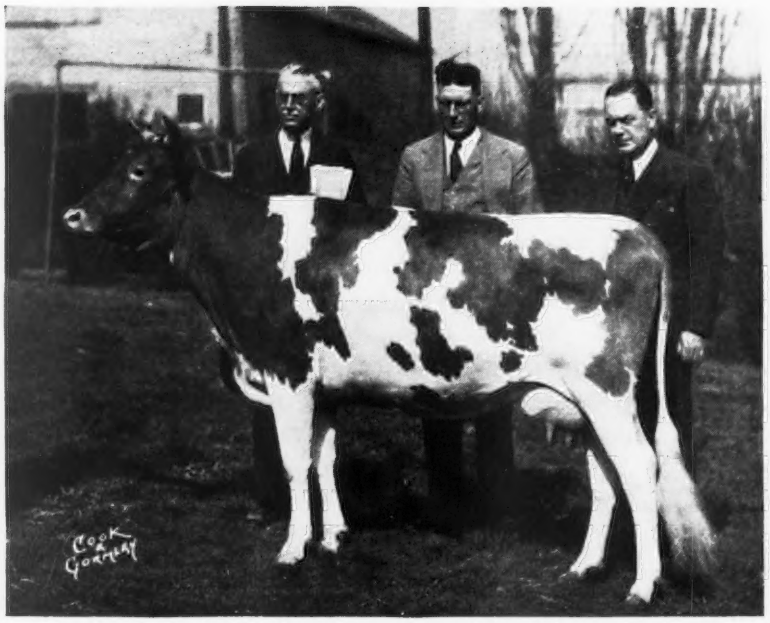

Lockshore Wild Iris 453063, top of the sale, purchased by Dr. N. Sproat Heaney for $1,050. Left to right: Dr. N. Sproat Heaney, owner, and Forrest R. Grunewald, manager, Woody Nook Farms, Glen Ellyn, Illinois, with R. F. Locke, Cressey, Michigan, consignor.

THAT the breeders of the Middle West are making progress in their determined efforts to establish an annual sale of top cattle on a par, as to quality and prices received, with sectional sales elsewhere, was nicely demonstrated at the Second Middle West Invitational Sale on May 1. Forty-three head brought a total of $17,965, an average of $417.79. This is a gain of $72.09 over the $345.70 average which the forty-three head brought in last year's Mid-West Sale. The sale was held in a new and satisfactory place at the indoor private riding field at the Happy Way Farm of Mrs. A. C. Thompson, seventeen miles west of Michigan Avenue, Chicago, on the Roosevelt Road. The location, facilities for caring for the cattle, facilities of the ring, and in fact, everything about the sale was satisfactory, even to the innovation of presenting a beautiful red rose to every buyer with the ring slip.

The sale was a considerably better female sale than male. In fact, the bull sale was a disappointment. Thirty-six females averaged $455.28, and exactly one-third of these brought $500 or more and three $1,000 or more. The top of the sale was a beautiful two-year-old daughter of Lockshore May Apollo 182940, consigned by Lockshore Farm, Cressey, Michigan, and purchased for $1,050 by Dr. N. Sproat Heaney, Glen Ellyn, Illinois. C. D. DeBarry was the final runner-up. Mrs. Chauncey McCormick was also a contending bidder. This heifer, Lockshore Wild Iris 453063, that was second prize at the Michigan State Fair in 1936, had been fresh since January 24 and was on test, was out of Moose Valley Winsome 215985 with 568.5 pounds of butter fat in class G and 616.2 pounds of butter fat in class D. She was sold open and was worthy of being the top of a good sale.

No young breeder ever got a greater thrill than did the writer in selling the second high cow of the sale, Florham Brightness 362251, to Dr. Thomas F. Berberovich, Saginaw, Michigan, for $1,025. Dr. Heaney was the runner-up. This cow has good type, is one of the better daughters of Dunwalke Dictator 167470 out of Florham Glow 286548 with 518.0 pounds of butter fat in class F. The cow herself has made 491.7 pounds of butter fat on twice-a-day milking in class FF, has recently completed an Indiana State record in class CCC with 10196.5 pounds of milk and 528.2 pounds of butter fat, calved in eleven months and has started again in BBB. She has been fresh since January 11 and was sold open. This cow furnishes an excellent demonstration of the soundness of a constant herd testing program. Had

we delayed as some new breeders do in starting an Advanced Register testing program until crops were just right or until our herd was further along, this cow would not have proved herself as a producer and would not have been eligible for this sale. Because of the policy of testing every cow every lactation beginning with the first, this cow was eligible. That she was a daughter of Dunwalke Dictator 167470, was bred by Mr. Hope, and had creditable type, would have made no difference without the following out of this testing policy.

The first cow sold was the other one to bring $1,000 or more and again brought recognition to those good farmer-breeders from Elkhart County, Indiana, Mervin Eby and Son, Lookwell Farm, Elkhart. Broadcaster's Pearl of L. F. 366137 brought $1,000 from Mrs. Chauncey McCormick, St. James Farm, Naperville, Illinois. Judge S. W. Hayes, Oklahoma City, was the runner-up. She had 11801.8 pounds of milk and 570.6 pounds of butter fat in class F, and on test again since January 16 was making better than eighty pounds a month. She had been bred on April 21 to Merrymaker's Wonder Boy 210930. This good cow was by Broadcaster 120167 and out of Constant Pollyann 296437 with 520.2 pounds of butter fat in class G. All three of these top cows had nice type. The Locke cow was young and on test, while the other two had already made good records and were on retest.

Next in order came a good Advanced Register daughter of Caumsett Harvester 145445 out of a 636 pound daughter of Langwater Waldorf 128541 Boulder Bridge Gracious 401618, a substitute entry from Boulder Bridge Farm, that brought $925 from William Nelson Pelouze, with Franchester Farm and Dr. Heaney as the contending bidders. Type and breeding brought the next price. Last fall Rock Creek Flash's Necia 470969 won the biggest 4-H club heifer class that has ever been shown in any breed at the Illinois State Fair. This daughter of Coronation Flash 212814 out of a tested daughter of Langwater Slogan 155129, bred to Mount Hope Watchful 228883, brought L. J. Drake $800 from W. S. Ridgly. The only other animal to go above the $600 figure was the other daughter of Dunwalke Dictator 167470 in the sale, the very attractive Dicta Berna 368882 with a record of 12139.9 pounds of milk and 617.7 pounds of butter fat in class FF, likewise bred by Mr. Hope. She was purchased from H. C. Horneman by Dr. Berberovich for $700. Six others brought between $500 and $600.

Eighteen Advanced Register cows in the sale averaged $529.45. Four cows on test averaged $450. Sunnymede's daughter of Langwater Juvis 100894 out of a tested granddaughter of the same proved sire, fresh two days, was bought for $450, while the one untested cow in the sale by an unproved sire and out of a tested dam brought $200. Eight bred heifers out of tested dams averaged $356.25, while the one in the sale by an unproved sire and out of an untested dam brought $190. There were only three open heifers offered; two of these, by well-bred but unproved sires and out of tested dams, brought $425 each, while the one by a partially proved sire out of a 788.9 pound daughter of Imp. Primrose's Butterfat 104967 brought $525.

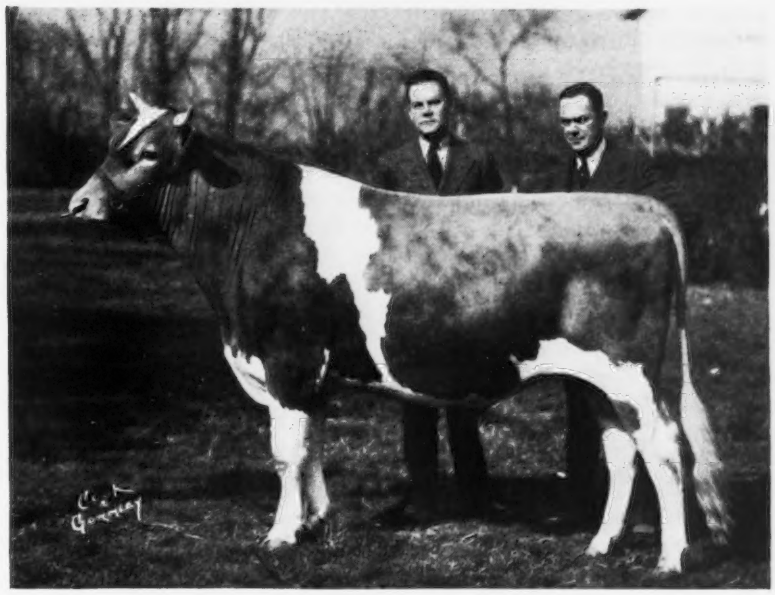

Lockshore Prince Robert 230511, top bull, purchased by Edward C. Huth, Milwaukee, Wisconsin, for $450. Left to right: Edward C. Huth and R. F. Locke, consignor.

As mentioned before, the bull sale was a disappointment. Every bull in the sale was out of a high record dam, these records ranging from 521 pounds of butter fat in class GG to 891 pounds of butter fat in class A. Three of the seven bulls sold were by proved sires and averaged $241.66. The other four were out of high record dams but by unproved sires and they averaged $212.25, the total average for the seven bulls being $225.

Mr. Locke also topped the sale of bulls with the two-year-old Lockshore Prince Robert 230511, the son of Lockshore Crystal Prince 194628, whose first seven daughters are on test, and out of Dutchman's Roberta 265354, that not only has three records up to 891.6 pounds of butter fat in class A but is also the dam of two high record daughters. This bull combines creditable type, popular breeding, proved sire and dam and high production throughout the pedigree. He brought $450 from Edward C. Huth, Milwaukee.

There were twenty consignors from eight states. Six of the consignors were also purchasers. All of the consignments from the following herds brought above the average of the sale: R. L. Holden, one; Lockshore Farm, two; Boulder Bridge Farm, three; H. C. Horneman, two; J. C. Hollenbeck, one; and Sunnymede Farm, two. While only one of their animals brought above the sale average, the two animals consigned by each of the following averaged more than the average of the sale: Mervin Eby and Son, and Glenn Kinney.

The cattle went to twenty-six

(Please turn to page 1058)

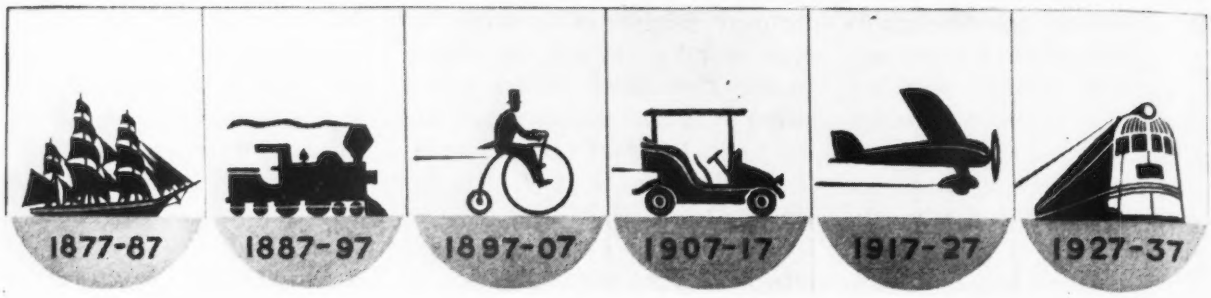

Sixtieth Annual Meeting

of The American Guernsey Cattle Club

THE Sixtieth Annual Meeting of The American Guernsey Cattle Club convened in the Hotel Pennsylvania, New York City, at ten-fifteen o'clock, John S. Ames, President of the Club, presiding.

PRESIDENT AMES: The meeting will please come to order.

The Secretary will read the Call of the Meeting.

Members of
The American Guernsey Cattle Club:

The sixtieth annual meeting of THE AMERICAN GUERNSEY CATTLE CLUB will be held at the Hotel Pennsylvania, New York City, New York, Wednesday, May 12, 1937, at the hour of ten A. M.

The business of the meeting will be to act upon:

The election of officers; the reports of the Secretary-Treasurer; any recommendations of the Executive Committee and all matters relating to the welfare of the Club and its work.

As has been the custom in the past, proxy blanks are enclosed for your convenience in case you are unable to be present at the meeting.

Very truly yours,
The American Guernsey Cattle Club
Secretary

PRESIDENT AMES: If anyone has any more proxies, will he please turn them into the Proxy Committee. Mr. Caldwell, sitting here in the front row, will receive them.

Now we will listen to the Report of the Secretary and Treasurer.

(Secretary Musser read his report which was published in full in the May 15, 1937, issue of the Guernsey Breeders' Journal).

PRESIDENT AMES: You have heard the very excellent Report of the Secretary and Treasurer. A motion is in order to accept it.

H. H. BUCKLEY: I so move.

The motion was regularly seconded, was put to a vote, and was carried.

PRESIDENT AMES: Next is the Report of the Treasurer.

SECRETARY MUSSER: I read that.

PRESIDENT AMES: You consider that the Report of the Treasurer?

SECRETARY MUSSER: Unless you want it in greater detail.

PRESIDENT AMES: It will be published in the Journal, but we will have the Report of the Auditing Committee. We are ready for the report of the Auditor.

C. L. HILL: I confess that I had forgotten completely that I should make such a report and I haven't anything to report. Who was the other member?

PRESIDENT AMES: Mr. Hendee, and he is very ill.

MR. HILL: The only possible excuse I can make is that Karl has usually notified me and this year he didn't do that. (Laughter)

SECRETARY MUSSER: And my excuse, in return, is that we have been judging too many cattle during the past week.

MR. HILL: I am very much humiliated, but I can't help it.

PRESIDENT AMES: We have before us the report of the auditors, Scovell, Wellington and Company, and it will be published in the May 15 Journal.

MR. HILL: I did look that report over carefully and it should have brought it to my attention, but it didn't.

PRESIDENT AMES: I think by our by-laws we are required to have our Auditing Committee, though we have our reports regularly audited.

MR. HILL: I will see that such a report is sent, Mr. President, and placed on file.

Following is the report received from Mr. Hill:

May 15, 1937

Members of the Executive Committee
of The American Guernsey Cattle Club
GENTLEMEN:

I have carefully examined the Treasurer's report for the fiscal year ending March 31, 1937, and have compared it with the report of the examination made by Scovell-Wellington and Company, and I find them to agree.

I want to again take occasion to congratulate Mr. Musser and the Executive Committee upon the splendid showing of the year's work, and the splendid financial condition of the Club.

Sincerely yours,
(Signed) CHARLES L. HILL
Chairman of Auditing Committee

Mr. Buckley: I move the report be adopted. (Laughter)

The motion was regularly seconded, was put to a vote, and was carried.

President Ames: Next is the Report of the Proxy Committee, Mr. Caldwell.

Mr. Caldwell: Mr. President: I have been asked by Mr. Munn and Mr. Clark, who are the other workers on the Proxy Committee, to make the report. There are 432 proxies which have been handed in. Of these, twenty-three were either duplicates or have the dates of a succeeding day. leaving 409 active proxies to be voted at this meeting. Of these, 241 were sent to the Committee. The remaining 165 are divided as follows: James B. Robertson 3; George Watts Hill, 2; John S. Clark, 7; Wayne A. Munn, 5; W. D. Hoard, Jr., 3; William F. Fretz, 6; George M. White, 3; John S. Ames, 1; Louis Merryman, 48; R. G. Harwood, 1; L. V. Wilson, 7; New York State proxies, 67; Charles L. Hill, 11; George Barry, 2; and L. D. Stevens, 2.

President Ames: The next business is the election of officers. We elect a President, two Vice Presidents, and two Members of the Executive Committee for four years; President and Vice Presidents for one year. I believe nominations are made from the floor.

D. G. Tenney: I should like to nominate John S. Ames, who has done so much for the Club not only as an executive but as a breeder.

Vice President Caldwell took the chair.

Chairman Caldwell: You have heard the nomination of Mr. Ames for President. Are there other nominations? If not, what action will you take regarding it?

Mr. Buckley: I move that the Secretary be instructed to cast the unanimous vote of the Club for Mr. Ames.

H. G. Haskell: I second the motion.

The motion was put to a vote and was carried. The Secretary reported that he had cast the ballot, and the chairman declared Mr. Ames elected for the ensuing year. (Applause)

President Ames resumed the Chair.

President Ames: Thank you, gentlemen. I appreciate the honor and I will endeavor to do my best to merit it.

Next is the election of two Vice Presidents. The Vice Presidents are William H. Caldwell and Charles L. Hill. Are there nominations?

H. W. Leeds: I take great pleasure in nominating William H. Caldwell for Vice President.

Louis McL. Merryman: I nominate Charles L. Hill.

President Ames: Are there any other nominations? If I hear none, the nominations are closed. Will someone move that the Secretary cast one ballot for the two nominees?

Mr. Buckley: I so move.

The motion was regularly seconded, was put to a vote, and was carried. The Secretary reported that he had cast the ballot, and the President declared William H. Caldwell and Charles L. Hill, elected as Vice Presidents for one year. (Applause)

President Ames: Next is the election of two members of the Executive Committee. The members whose terms expire are L. V. Wilson and William F. Fretz.

J. Howard Cliffe: I wish to renominate William F. Fretz of Pennsylvania.

C. L. Hill: I should like to have the privilege of renominating Mr. Wilson for that position. We people in the West appreciate very greatly the help Mr. Wilson is constantly giving the Guernsey breed. With the records they are making at Boulder Bridge Farm and the show records illustrated by the cow whose picture we had up here a few minutes ago, we have evidence of his value to us. I want to nominate Mr. Wilson.

President Ames: Are there further nominations? What is your pleasure in regard to those nominations? Does anybody make the motion that the Secretary cast one ballot?

It was regularly moved and seconded that the nominations be closed and that the Secretary be instructed to cast one ballot for Mr. Fretz and Mr. Wilson. The motion was put to a vote and was carried. The Secretary reported that he had cast the ballot, and the President declared Messrs. Fretz and Wilson elected as members of the Executive Committee for four years. (Applause)

President Ames: I believe it is next in order for the Chair to make a few remarks.

You will be interested to know that this year, due to the expanding business of the Cattle Club, and the inroads that were made in the vacant space in the building, and due to the increase in the Advanced Register Department and the Herd Register, the office space is becoming quite cramped. Also the vault space and what goes with it, and the rest rooms. The Club has bought land immediately to the rear of the present building, with the idea that an addition, a wing, can be put out on the back about fifty feet in length and about forty feet in width.

This was brought to a head this year because the mortgage on a building in the rear was foreclosed and we could purchase the property at a reduced figure. Adjoining the rear, about fifty feet, I think we purchased a lot which includes a house, the idea being to dismantle it some time this year. That brings our property back to the Gem Theatre.

We then bought some land back of the Gem Theatre, with the idea that perhaps in the future we may be able to get the theatre moved back, and we could have that extra space.

We discussed last night that question of what we would do in regard to building, and it was the opinion of the Committee that the best thing to do now would be to put aside at the end of the year a reserve building fund that would take care of the erection of this wing. From rough estimates we know this will be quite an expensive undertaking and probably would not be justified at the present time.

We can get on, and if this expansion you have been reading about in the charts, continues, we will need that addition. We have seen architect's sketches, and we are prepared to go ahead some time in the future. We thought it was a wise thing now to get that land while we could. We considered land on both sides of the building on the main street, but it was impracticable and they held us up more or less on the price. I think this purchase is the best solution and provides for a later development. I think that is about all I have to say on that.

I want to ask Mr. Hill if he can tell the meeting something in regard to the Judging Conference.

Mr. Hill: Mr. President and Gentlemen: Nearly all of you will remember that a year ago this spring

a project was undertaken of organizing the Judging Committee, consisting of the old-time Type Committee that prepared the last score card and models and the paintings. Other members were appointed by the Executive Committee to carry on the judging at fairs, the first of which was held a year ago, and, as a result of the work done at that time, judges were appointed for sixteen of the leading fairs of the country, with all but four or five accepted. The appointments were made too late in the year, for some of the fairs had already engaged their judges.

This year we started earlier than April for we held a meeting of the Judging Committee in January and planned for a judging school which was held Friday and Saturday at Emmadine Farms, and Monday at Caumsett Farms.

It has been a difficult proposition, particularly from one standpoint and that is to know just where to begin and where to end. It is not very difficult, perhaps, to know whom to start with, to invite to that school, but it is very, very difficult to know just where to stop, and some criticism came from people because they were not asked last year. There will probably be some criticism, again this year but the school was enlarged to take in not only more of the breeders who have experience, but also the representatives of several colleges who were not invited a year ago. We had forty-five in attendance this year with representatives from as far West as Washington, from Oklahoma in the Southwest, from Georgia in the South, and from the Middle Western and Middle Eastern States.

We were very graciously received and provided for at Emmadine Farms and at Caumsett Farms. We believe as a result of the work last year, much more uniform judging was done at the leading shows than had been done previously. We also believe that with the three days spent together with the people who will judge most of the leading fairs of the country this year, that still more progress will be made toward uniform work in judging.

The one thing that contributes most to the work, if we accomplish anything, will be the leadership we have had from Dean H. H. Kildee, of Iowa. For the time that he spent from his very, very busy life as Dean at Iowa, in preparing material and planning for the school this year, he is worthy of special commendation by the Cattle Club. The project couldn't possibly have functioned the way it has if it had not been for Dean Kildee's work.

This year the judges were offered to seventeen fairs on the same basis as last year, with the Cattle Club paying the expenses of the judge and of a student judge or associate judge, whichever you wish to call him. Fairs are included from California on the West to New York on the East, and so far this year nearly all have accepted, except California, and they make their plans for judges a year in advance. Last year Minnesota couldn't accept, but they have accepted this year, and I cannot mention all the seventeen, but they will include Portland on the West, Minnesota, Wisconsin, Iowa, Indiana, Ohio, and Michigan in the central part of the country, and the Eastern States, New York, Maryland and Virginia in the East.

This year we progressed with the work for three days and one could see that the judges were getting closer and closer together in their ideas. We were fortunate in having besides our own group and Dean Kildee other college men, including Mr. Fitch of Minnesota, Mr. Hansen, of Iowa, and so on, and professors from the East and South, including Mr. Fleming from Georgia, Mr. Knott from Washington and Mr. Harrison from New York.

We believe as time goes on we will have more and more uniform work done. The judging is to be done this year at these fairs by a judge named by the Cattle Club, expenses paid by the Club, and any remuneration that the fairs may want to give to the judge will be their matter, as usual. In the matter of the student judge or associate judge, at Minnesota, where our friend Joe Eves is going to be the associate judge, it seems ridiculous to call him a student judge, but perhaps "junior judge," though that wouldn't apply in any other place. We want to mention the duties of the student or associate judge now because if they do anything different we want you to call them down. They are supposed to look over the cattle at the same time the judge looks them over and when the judge has decided on how he is going to place them he will be expected to confer with the associate judge and give his reasons. If he wishes to ask the associate or student judge whether he agrees or not, he is to be perfectly free to express his opinion, but, no matter what opinion he expresses, if the judge changes the placings because of that conference, he becomes responsible for the placing—the judge himself.

The Committee wishes to express its appreciation of having sent from Canada, by a Canadian artist, Ross Butler, a new pair of Guernsey pictures. We hoped to have them here, but it didn't seem wise to keep them so long for this meeting as we felt we ought to return them for there is a project in Canada to publish a book that will have twenty-five different breed pictures, male and female. The letter distinctly said "twenty-five," in spite of the fact that they don't make pairs. Also the project includes all breeds of livestock, and these Guernsey pictures were very, very beautiful, and we appreciated having them and want to testify to the splendid work by a new artist.

Thank you for your attention. (Applause)

President Ames: Last night in our meeting we went over Advanced Register matters and discussed lowering the fees to encourage herd testing, and I should like to call on Mr. Clark to give you some information on that subject.

John S. Clark: The Advanced Register Committee has had several requests to increase the number of registered, Advanced Register progeny of a cow. At the present time if an animal, a female, has two Advanced Register daughters, she automatically goes into the list of Great Producing Dams.

Several different sections thought and recommended to our Committee that the number should be increased. After considering this very carefully we believe for the good of the breed that it should remain the same—that when a cow has two tested daughters she should become, as is now the custom, an Advanced Register Great Producing Dam. If you raise the num-

ber, you will omit a great many cows and lose the records of those cows, and it would certainly not be a bit of constructive work, because the more records we get about reproductive females, the healthier the condition will be within the breed.

The Committee felt that the more records we could get on the productive ability of our cows and, the more detailed information we could accumulate, the more the work would be constructive.

At the present time you pay ten dollars a year to enter a cow on test. If that cow, after she is tested once, is re-entered, you pay five dollars. That was a reduction of five dollars a year ago. We have recommended to the Committee in general and they accepted it last night, that if a man would put his whole herd on test in the straight Advanced Register division, he should pay two dollars per cow instead of ten dollars, dropping the figure from ten to two, and getting all his cows on Advanced Register classification, regardless of what particular class he put them in, Triple Letter Herd Test, Herd Improvement, Single or Double Letter. He would be getting more worth while information about the productive ability of his cattle and I think this is one of the best things we have done for a long time, to get more cows to be tested, not a few selected daughters from a bull one year, but to test those cows over and over.

A man could start his herd at two dollars per cow and enter those cows as they freshen. We made certain changes along this line that if a cow has a record, she would not have to be tested again unless you wanted to do so. We think a single year's production record is not the measurement of the cow's productive ability. If a cow is seriously blemished, having one or two quarters, and is used for a nurse cow, she would not have to be included. If she is a cow over twelve years of age, she would not have to be entered, but to get the benefit of a two dollar fee instead of ten dollars, you would have to automatically enter your cows on test as they freshen. I think that is really worth while.

We expect to have more records. It is costing the Cattle Club a lot of money to do this, and I think it is a healthy condition. We made several changes in the Herd Improvement Classification. At the present time, roughly, there are about 340 herds testing in the Herd Improvement division. The following requirements will be observed as of July 1, 1937: Continuous testing of all cows in the herd, monthly inspections, no bi-monthly tests being accepted, (before, they used to test every other month), composite samples, and a maximum of thirty cows tested at one time. This is in the Herd Improvement Class, which is the most popular one at the present time throughout the country. No preliminary milking will be required. We cannot do that, as other breeds in the same classification do not require a preliminary milking, and under the Dairy Science Association they have so ruled.

Personally, I think every record should have a preliminary milking. At the same time the cost is greater and many farms cannot afford that extra money. We require at least one special test with a dry milking, and it must be taken during the test year. More special tests may be made at the discretion of the Cattle Club. If we find a herd going way up or down perhaps we can send a man in there to stay till he finds out what is wrong.

Herd Improvement applications for all cows in the herd that are fresh or due to freshen within the year shall be forwarded to the Central Office at one time, and then the same omissions, mentioned before, for certain cows as in the other classifications. Also, in this class, if you put a cow on test eleven months and she is not a profitable producer, and if you will surrender your registrations to the Cattle Club they will take her off test, and our recommendation is that you send her to the butcher.

Thank you! (Applause)

Mr. Buckley: This is immensely interesting to me, and may I ask if we will get from the Secretary or have published in the Journal the complete record following out this program?

Mr. Clark: I suggested to Mr. Lounsbury that these different classes are so complicated that no one in America knows them except him, and that the Journal publish on one page the rules and regulations of each class of Advanced Register testing, so we will all have it in black and white and know where we are.

We try to simplify this thing each year, but every year different delegations will come to us and want another class added. At the present time you can test a cow for anything under heaven, and you can make different combinations or omit different classifications. What we want and are trying to get is a lot more cows tested so we will know what is the yardstick of production of this breed.

President Ames: We will carry that out, Mr. Clark. Dr. Munn suggested last night that there be made a requirement for the registering of Guernsey bulls more like what they do on the Island of Guernsey, and I should like to have Dr. Munn talk to the meeting about it.

Dr. Wayne A. Munn: The Herd Register department of the Committee has had in mind the protection of the purity of the breed. A few months ago we made a ruling that all solid-color cows, animals to be registered, would have to have a tattoo mark designated by notches in the ears or by ear tag numbers similar to the tags used by the Federal Government.

In the last few years many instances have come to the Herd Register Department of solid-color cows, solid-color Guernseys. We feel that it is only an added protection to the keeping of the purity of the breed.

In my ten years of experience on the Executive Committee, I am happy to say that I know of no project that has been offered to the Committee by any of the members, with a selfish motive. I think the movement they started yesterday, in the way of reducing the Advanced Register fees, will do more for the progress of the Guernsey breed than any other step that has been taken since I have been a member of the Executive Committee.

It has been recognized for years by all students of the dairy industry, that we must get a larger measuring stick, of larger numbers, for our dairy cattle.

I know of no incentive to do that any more than to reduce the cost where it can be made available to a larger group of people. Now that we have taken that step to reduce the cost, which will be an added burden to the Cattle Club,

I feel that we should follow it up in the near future by making some incentive for the breeders to use this Advanced Register privilege.

On the Island of Guernsey it is my understanding that no bull can be used for service until he is fifteen months of age, and approved by a Committee. That would be an impossibility to carry out in this country, but if we could make some sort of ruling that no bull could be registered, but that his birth report could be filed, until his dam had made some kind of record, I believe we would be doing a great deal towards advancing our breed. That is not a ruling at the present time. It may never become one, but we, as an Executive Committee, are offering that to you people to think over and work out. Give us suggestions, and before forming your opinion please do not look upon it from the selfish motive that it might cut you out of the sale of some bull from an untested heifer. Let us look at it from the point of view of the more rapid advancement of our breed.

MR. BUCKLEY: May I ask a question? He said, "some kind of record." I should like to know what that means—"some kind of record." If it isn't a satisfactory record, why register the bull? What does he mean by "some kind of record?"

DR. MUNN: I mean you can make a record in any of the classifications that are accepted by The American Guernsey Cattle Club: Herd Improvement, Single Letter, Double Letter, and so on.

MR. BUCKLEY: Suppose the record was so inferior that an owner, if he had any sense, would send it to the butcher aren't you going to put a limitation on that to show a sufficient ability or quality of the bull to be sensibly used anywhere? Aren't you going to put some kind of limitation on it?

C. D. CLEVELAND: In October, 1929, I published an article in the Guernsey Breeders' Journal entitled, "Shall We Register All the Bulls?" Following that up, I wrote a reply to the adverse criticism that was made of that article. Some were strongly in favor of limiting the registration of bulls and others were greatly against it.

I have taken that up with Mr. Musser and the Editor of the Journal, beginning last fall, and they have granted me the privilege of again going to the bat on what I think is a sound proposition, namely, there should be some evidence of production back of the bulls we use.

I have not been able to send the articles to the Journal, but they are going within a month and Karl has promised to publish them and, generally speaking, my thought is that we should have some proof or persuasive tests back of our bull before we use it.

Nine years ago I suggested that the bull's dam should have an Advanced Register record, or be a Great Producing Dam, and that the dam of the sire should have an Advanced Register record, or be a Great Producing Dam. There are a number of ramifications to the ideas and I am going to suggest two or three, and then perhaps we can come to a fuller discussion of the subject, but I am firmly convinced that there should be some persuasive official test back of any bulls that we use; otherwise, we should send them to the butcher.

MRS. SUSANNE CAUM: I heartily agree with you. I have had quite a lot of business in Wisconsin, buying cattle, and it is appalling how many of our breeders will tell you they have an excellent animal and, if you get a record, you are horrified to see what they call an excellent animal; therefore, I think we shouldn't stop with our bulls, but keep in mind that something should be done about the females that are registered.

I don't want to take your time, but I could give you a line of what you are up against when you go out to buy. It isn't the few outstanding breeders who will help you; it is the masses, the farmers who do not have the chance to come to these meetings and hear what is going on. It is the other fellow you have to reach indirectly, and he is selling a lot of trash for good registered stock.

The first thing that is asked when somebody comes into my barn is, "Is that animal registered?" If it is registered, I can sell anything. I maintain I have a nice herd, but here is the point: "Registered" means registered, regardless of whether it gives 250 pounds of butter fat, whether it is 450 or 1200 pounds, like Mr. Buckley's—that is the way we would like to have it—but we can work to a better point if we will put the clamps on what the females produce that are permitted to be registered. We must not lose sight of that. (Applause)

MR. BUCKLEY: To my mind, Mr. President, this is the most important subject of progress that I have ever heard raised in The American Guernsey Cattle Club in twenty years.

This movement that Dr. Munn has reported, to my mind is the greatest piece of advancement this Club has called to my attention in twenty years. (Applause)

MR. MERRYMAN: I agree with it in principle, but I call your attention to Langwater Royal 14253, France's May King 31553, Jardiniere's Masher 20957, Florham Pioneer 141062, Green Meadow Coronation Prince 125281. All of those were from cows that were not tested. The dam of Florham Pioneer 141062 lost her quarter and La Belle Jardiniere 24945 died in the middle of the first year. I know the dam of Green Meadow Coronation Prince 125281 died. Those five bulls have done a world of good to the breed and I don't say let them all in, but I think a man should, when he has an outstanding heifer die with her first calf, apply for permission to register the bull. I should hate to think we had lost those five bulls. As I sat here those five great bulls of the Guernsey breed, all out of untested dams, and all of them out of great cows, came to my mind.

J. B. ROBERTSON: Two of those bulls happened to be under my care and that was more than twenty years ago. I think that the same conditions now could not possibly apply.

MR. BUCKLEY: That is it.

MR. ROBERTSON: We hope we will have so many more cows with records, that we don't need to take the chances that we did in those days on bulls without records. I don't think we would miss very many today that don't have records. I think that cows in almost any herd that show indications of being better than ordinary producers, are given an opportunity to make a record of some kind in the various classes that we have that were not available in those days. (Applause)

MR. CLEVELAND: I just want to say I will reiterate this in the articles, that my original proposition was that the cow need not have an Advanced Register record, and I commend perusal of

this eight-year-old article to you because even in exceptional cases like Louis mentions, the bull still could be registered. If a cow has a great production record and is a Great Producing Dam, the bull could still get in. It is a question of narrowing down as much as we can, but it was unpopular at the time. It is a pet project of mine and I see it is getting more popular now.

D. K. Peacock: I think when the Club wants to promote testing—I have the idea they could take this Herd Improvement test and make it mean something. It is twice a day for ten months, or four times a day for one year. Now, why not do something about that and give some of the farmers a chance to make a test? They can't do it under present rules.

President Ames: Were you speaking about Herd Improvement?

Mr. Peacock: Yes.

President Ames: Aren't the rules of the Herd Improvement, many of them, out of our hands? The Club doesn't have to publish the record if they are not willing—I understand that the fees of the Herd Improvement Class are no higher.

Mr. Peacock: It is not a question of fees but of the amount of work required and the amount of supervision and kind of supervision and whether they can get it. We can get it in this area easily but what the Club wants is a real production record on a lot of cattle. That was the chance to get it.

Mr. Robertson: I wonder if Mr. Peacock was in the room when Mr. Clark was speaking.

Mr. Peacock: Yes, sir, and nothing was said about the Herd Improvement rules; that is, I don't think anything was said.

Mr. Clark: I gave six detailed regulations, Mr. President, about the Herd Improvement, and we will do anything in the world you folks want us to do. I just wonder what Mr. Peacock wants changed. You cannot milk a Herd Improvement cow four times a day anyway. The National Dairy Science, for all breeds, rules three times is the limit.

First we have a test for twice a day milking, 305 days, and Double Letter milking, three times, and test in the straight Advanced Register work (calf) 200 days for a year; then you have three times and four times—milk in a Single Letter Class, five or six times, if you want them. Just what, specifically would you want changed? We want to cooperate.

Mr. Peacock: My recommendation is that you make it 305 days on twice a day milking, or publish two different lists because three times a day for 365 days is not comparable to normal lactation, carrying a calf, and twice a day.

Mr. Clark: That is not exactly the specification.

Mr. Peacock: I appreciate that the Triple Letter Class requires an official tester and a report of all the milk, weighed and sent in. The Herd Improvement class doesn't call for that.

H. M. Pate: In 1934, in Chester County, we started the herd testing program. We have been testing continuously and with herds of fifteen to twenty and I was talking to our tester just before I came to this meeting and we have completed 700 to 800 records under the Herd Improvement test.

There is opportunity under the Herd Improvement test to test your cattle in any form that you wish. You can milk them twice a day or three times a day, and we have always tested them with a preliminary milking in our county, but under the present regulations for the Herd Improvement test, the breeder has an opportunity to manage his herd any way he sees fit. You can run them 365 days or you can breed them and run them 305 days; you can do anything you want with your herd.

I don't believe there is very much to be changed about it. I think the step that has been taken here by your Advanced Register Committee is a very progressive step and I believe that the thing is in pretty good shape as it is.

Heatley Green: In the report of the Herd Improvement test, I think you could clarify the thing if you would specify not only the number of days milked but the number of times a cow was milked—three times a day for 365 days. A cow milked 180 days three times a day would have so many, and a cow milked 185 days twice a day would not have as many milkings. It would clarify your herd test. As it is now, you look at an AHI record and glance through to see how often it was milked, three times or twice a day.

Mr. Clark: It was my error. We voted last night to do that on all certificates, to put down the total number of milkings per year.

President Ames: As I understand it, we are gettig out a new certificate, a new blank. Is Mr. Cummings here?

C. M. Cummings: The new Herd Improvement Certificates will be ready in about two weeks and thereafter these new certificates issued will show the total number of milkings in addition to other data for the present record and also the previous record, and the total number of milkings.

Mr. Peacock: I have yet to see a catalog that published records and gave the number of milkings. I have yet to see a pedigree that gave the number of milkings, the class and the amount of fat and sometimes the amount of milk and the amount of fat in the class.

I think that the Club would gain a great deal by either putting on a limit or else publishing in two different classifications. I put my herd on when this test was started. I think it is a real farmer's test. We have to do one of two things; either withdraw completely from that class and test in the Single Letter or else we have to put them on three times a day, and I don't want to do either one. That is the reason I am bringing this matter up at this meeting. We shall either withdraw or go to three times a day, that is, if this present rule and the present method of publishing continues.

President Ames: I think Mr. Cummings stated the present certificate is being changed and it will include the number of milkings a day. I think Mr. Pate is quite clear in his statement that you have a great deal of latitude in that class and you can milk them three times a day or twice a day, or 365 days or 305 days, and you can accomplish what you are after.

Mr. Robertson: As I understand the ruling as it is now, the total number of milkings will not only be published on the certificate where it is more or less hidden to the breeder himself, but that a column will be added in the Herd Register Book with that total number of milkings on it, which will clearly define to any breeder the conditions under which that record was made,

and it will be a very fine thing, and have a very clarifying effect on the whole record system. Am I correct in that?

PRESIDENT AMES: You mean the Advanced Register volume—yes.

MR. ROBERTSON: When that becomes effective, I think we will find on pedigrees that information will be added and will be of great help in evaluating a cow's producing ability.

H. T. BORDEN: A suggestion made is that if you had a Herd Improvement record on three times a day, why not take a Double Letter, say an AHI, twice a day. That would make a distinction that would show, it seems to me, the herd test. As run today, it doesn't give the farmer very much of a show going along on twice a day, meeting as he does in the regular Cow Testing Association work—I think there should be some designation showing just what it is. The farmer makes an ordinary record going along in a regular cow testing association, and he is at a disadvantage in publishing records.

PRESIDENT AMES: You are not suggesting making another class, are you? (Laughter)

MR. BORDEN: A designation in that class to show what it means.

PRESIDENT AMES: When it is published to put it more in detail?

L. D. STEVENS: While we are discussing this, a year ago we started out in Waukesha County and originally got our group together to form some sort of official cow testing association, and we discussed this very point you are bringing up here, among our various breeders that had joined the association. We got the group together to come to the meeting and then the majority had to agree on what sort of test we would all agree to go under, what classification, to test the cows. When we originally got to the meeting, most of the group were pretty well sold on the idea that we wanted the AHI testing, the Herd Improvement form. When it was explained to us the various number of milkings, and so forth, in the Herd Improvement, we decided we only wanted to milk twice a day, and then we also agreed that we thought the only sort of record that told the true story was a record that had a preliminary milking. We decided to go into the Triple Letter Herd Test, and I think there are now about twenty-four herds down in Waukesha County being run on the Triple Letter Herd Test. I cannot see why that doesn't answer the requirements Mr. Peacock has mentioned.

We have found it a very practical classification out there.

PRESIDENT AMES: I think under the Herd Improvement Test the Club can go in and make and conduct a test with a preliminary milking, if they so see fit, to check it up.

Is there any other business?

H. G. HASKELL: I agree that one of the most interesting subjects that has been brought before this Cattle Club in a long while is this question of registration of bulls. As I understand it, the recommendation is that something ought to be done, but that we take the next year to think about it.

PRESIDENT AMES: That is it, yes.

MR. HASKELL: I think that we ought to take some more positive action now and I would suggest, or I would offer a motion that the President appoint a committee of three to study this subject, or of five, if you prefer, and that the committee report to the Executive Committee of the Cattle Club, and that the Executive Committee be empowered to act on the changes recommended, if they think we will have them, or, if they prefer, to hold them over and submit their report and recommendations to the next year's meeting.

I should prefer to see the power given to the Executive Committee to make the changes. I think that the idea is a good one. I don't think it would work anything like the hardship that at first sight it would appear to work, because all good breeders who sell bulls send the bulls from inferior cows to the butcher as a matter of course, and, if they don't, they ought to. I offer that motion.

MR. CLIFFE: I second that motion.

PRESIDENT AMES: You have heard Mr. Haskell's motion that the Chair appoint a committee of three or five to study this question of Advanced Registering of bulls, and report to the Executive Committee and, if they see fit, they can accept their report and put it into effect before the annual meeting. As I understand it, that is about the motion. Is there further discussion?

(The following committee was appointed following the Annual Meeting session: Dr. Wayne A. Munn, H. G. Haskell, Joseph Golinvaux, C. D. Cleveland and Fred C. Siess.)

JOHN H. HAMMOND: I believe with Louis Merryman. It seems to me in a case where a heifer with a fine line of ancestry and the sire of the bull calf a magnificent sire, and something might happen to her, there might be an exception to the effect that no such bull could be registered except with the approval of the Executive Committee, or some other committee of the Club, so that those fine animals we have heard mentioned, and there may be others, should not be excluded. Aside from that, I think it is an excellent suggestion.

MRS. CAUM: I should like to suggest that this Committee include one individual to look at the problem from the standpoint of the so-called ordinary farmer who is not interested in Advanced Register records or anything of that kind. I think that individual will have some very important light to throw upon that matter, so that we will see it not only from the point of view of the individual who has this better class of a herd.

PRESIDENT AMES: We will take those two suggestions into consideration and give them due weight. I agree very much with what Mr. Hammond has said; if there is any fine bull out of a fine dam that has no record, consideration should be given to that, and it should be put up to the Executive Committee as to whether the bull should be accepted.

MR. HASKELL: I would expect that would be one of the recommendations that such a committee would make and that subject brought up by Mr. Merryman first occurred to me when I heard the subject broached. I am sure a road can be found by which an exception can be properly made in a case like that of a cow that through an accident cannot be tested or that has a very good ancestry and, in the normal course of events would have been tested, and could be presumed to have a good record. I think that probably

(Please turn to page 1060)

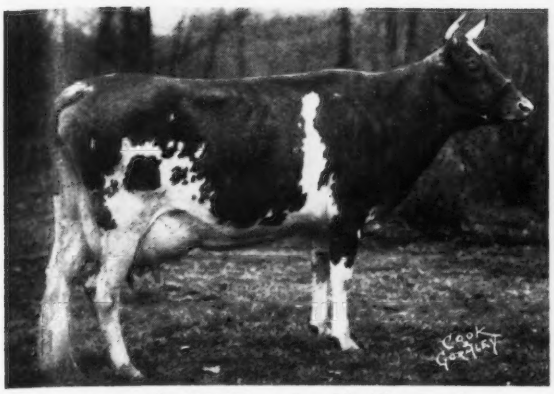

Gem of Oronoko 394037, purchased by Vaughan Farm, Sparta, Michigan, for $500.

Michigan Sale Averages $333.68

THE 1937 Michigan State Sale was an outstanding success and and a true measure of the great interest being shown in Guernseys in Michigan. Fifty-seven head brought a total of $19,020, an average of $333.68. A healthy condition exists when most of the cattle sold stay within the State, and at this event only eleven of the fifty-nine head left the State. W. E. Sherman of Des Moines, Iowa, was the largest out-of-state purchaser with five head; C. C. Bitler, New Castle, Indiana, two head; Grant W. Enlow, Fairfield, Iowa, two head, and Robert W. Lyons, Lewisville, Indiana, one head.

C. E. Wetherald of the Chevrolet Motor Company, Detroit, Michigan, was the largest purchaser, securing eight head for his farm located at Grand Blanc. William D. McCullough of Rochester, Michigan, purchased five head, and J. E. Fields of the Chrysler Motor, Detroit, purchased five head for his farm at St. Clair, Michigan. Gordon F. Cochrane of Detroit, known as Mickey Cockrane, manager of the Detroit Tigers baseball club, purchased two for his farm at Farmington, Michigan.

The top cow of the sale, Daisy of Tamarrack Ridge 377405, was consigned by Fred C. Gleason of Sodus and was purchased by C. F. Barth, Flint, Michigan, for $1,000. The second high price in the females was paid for a heifer calf, Foremost Nadieno 507000, consigned by Emmadine Farms, Hopewell Junction, New York. She brought $700 and was purchased by Woodfield Farm of Jackson, Michigan.

Tied for third place was Rose of Silver Maples 403720 purchased by C. E. Wetherald, Grand Blanc, for $550. She was consigned by Earl Hemingway of Sodus, Michigan. For years Mr. Hemingway has been a consistent breeder of good Guernsey cattle and sold his remaining cattle at this sale. The other cow that sold for $550 was Lockshore Lilac Bloom 453067 purchased by Charles F. Barth of Flint, who also purchased the high cow of the sale. She was consigned by R. F. Locke, Lockshore Farm, Cressey, Michigan.

J. C. Hollenbeck of Berrien Springs consigned Gem of Oronoko 394037 that brought $500, being purchased by Vaughan Farm of Sparta, Michigan. William Statler of Detroit paid $500 for Lady Leonora of Greenfield 321968 that was consigned by W. E. Moss of Romeo, Michigan. Atolla of White Oak 310138, consigned by Dr. J. F. Shallenberger, White Oaks Farm, Niles, was purchased for $500 by William D. McCullough.

The top bull of the sale, Lockshore Dutch Noble 243493, brought $1,010 and was consigned by R. F. Locke, Cressey, Michigan. This bull was the second highest priced bull in the series of spring sales. The sire, Lockshore Nobleman 212052, was out of the former world's record cow, Noranda's Milkmaid 266975 with a class A record of 19654.6 pounds of milk and 1155.8 pounds of butter fat. The dam of this bull is Dutchman's Roberta 265354 that has three Advanced Register records, the highest being 16879.2 pounds of milk and 891.6 pounds of butter fat, and she has two Advanced Register daughters, one with 808.2 pounds of butter fat in class C. This bull, besides being backed by great records, is an excellent individual and he was purchased by J. E. Fields of Chrysler Motors for his farm at St. Clair, Michigan.

The second highest priced bull of of the sale was purchased by C. E. Wetherald for $575. This bull is Cesor Jupiter's Ovation 235390, consigned by Cesor Farms, owned by Charles E. Sorensen, Farmington, Michigan. He is a son of Ward Acres Jupiter 151542 and out of Janet of Elgercon 287148 with 603.5 pounds of butter fat in class G.

Emmadine Farms consigned the third highest priced bull, Foremost Superior 245199, that brought $425 and was bought by Glen Bancroft of Flint, Michigan. "Superior" is sired by Foremost Faithful Supreme 211205 and out of Superb's Joyce 378860 with a class G record of 570.0 pounds.

The sale was held under the auspices of the Michigan Guernsey Breeders Association. The cattle were selected and the sale was managed by Henry W. Wigman of Lansing, secretary of the

(Please turn to page 1055)

Chester County's Tenth Sale

58 Head Sold for $16,480

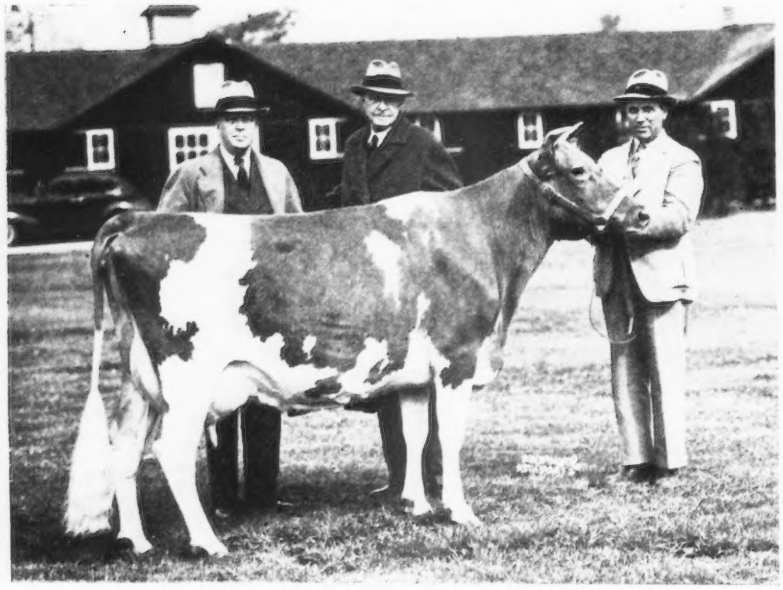

Merry Top's Artless 290337, top of the sale bringing $625, with T. J. Drake, Plano, Illinois, purchaser, H. G. Haskell, consignor, and Larry Tessier, herd manager at Hill Girt Farm.

Crum Creek's Cineraria 372467, second top, being purchased for $550 by T. J. Drake.

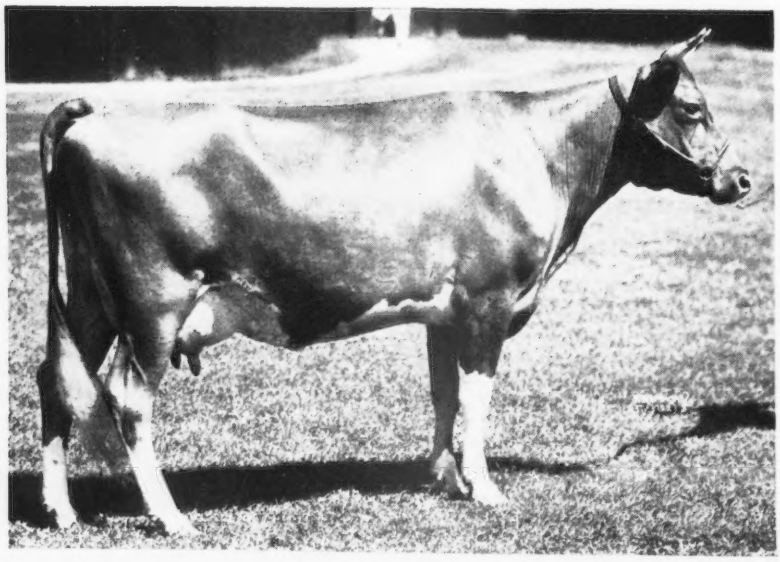

The tenth annual Chester County Sale, held on May 15 at Devon, Pennsylvania, was well attended. Fifty-eight head sold for $16,480, or an average of $284.13. Weather conditions had something to do with the low average. It is rather disappointing to have the sale drop ninety-three dollars under the average of a year ago, when most of the spring sales showed a decided increase. There were plenty of buyers and top animals sold quickly. There was also considerable milk in the group of cows and many good buys were secured.

A heavy penalty was paid for consigning animals to the sale that had no records. Not only were many of the consignments without records but their sires or dams were also without records. The sale was undoubtedly an unfortunate demonstration of the real value of records on the sire and dam. As an illustration, eighteen animals had sires that were not Advanced Register and these eighteen sold for $110 below the average of the sale. There were twenty-three animals consigned without an Advanced Register record on the dam's side and these twenty-three out of the total of fifty-eight head sold brought sixty-four dollars less than the average of the sale. In many instances they were very good type animals.

Merry Top's Artless 290337 topped the sale when she was sold to T. J. Drake, Plano, Illinois, for $625. "Artless" was bred and consigned by H. G. Haskell, Hill Girt Farm. She was sired by Merry Top of Hill Girt 137474 and out of Artless of Hill Girt Farm 133206. Second high animal was also purchased by Mr. Drake, for he paid $550 for Crum Creek's Cineraria 372467, consigned by Charlton Yarnall of Crum Creek Farm. This animal was sired by Royal Gold of Hill Girt 167678 and out of Crum Creek's Phlox 291510. Two other animals sold for

$525 each. John L. Dickinson, Charleston, West Virginia, purchased Chestermont Knight's Primrose 225560 that was consigned by Samuel H. Tendler. "Primrose" was sired by Langwater Knight 46830 and out of Lilian Glenwood's Fantine 56014. The other animal to be sold for $525 was Caroline of Walnut Grove 378534, consigned by H. R. Ferguson and purchased by E. M. Johnson, Charleston, West Virginia. "Caroline" was sired by Florham Huntsman 171954 and out of Miranda of Walnut Grove 312372.

Bulls were following the usual procedure of this year's spring sales and sold low, the top being Hill Girt Noble 244806 that brought $310 and was purchased by DeWitt T. Cauffiel, Wilmington, Delaware. "Noble" was sired by Golden Noble of Hill Girt 191228 and out of Merry Ann of Hill Girt 409745. The second high bull was purchased by Ralph E. Bowers, Chesapeake City, Maryland, who paid $100 for Liseter Gem's Golden Top 246016. This young bull was sired by Merry Top's Ultra Gold 216664 and out of Gem of Liseter Farm 267846.

There were thirty-one cows, four years and over, that averaged $360.48. All other animals averaged below the average of the sale as will be seen from the analysis given in this article.

Twenty-five buyers from eight different states purchased the fifty-eight head consigned to the sale. These buyers were scattered in various parts of the country. In the mid-west there was one from Illinois and one from Indiana, in the South two from West Virginia and five from Maryland. New England was represented by two buyers from Massachusetts, while the Atlantic Coast was represented by two buyers from New Jersey, two from Delaware and ten from Pennsylvania.

The sale was held by the Chester County Guernsey Breeders Association under the direction of the sales committee composed of James B. Robertson, Douglass Gilpin, Larry Tessier and H. M. Pate. Mr. Pate opened the sale with a general statement and introduction and turned it over to Louis McL. Merryman who read pedigrees, and Walter F. Andrews who was the auctioneer. He was assisted in the ring by W. C. Snarr and Douglass Gilpin.

The heavy buyer at the sale was Wayne Johnson, Worton, Maryland, who secured seven head for $2,565. E. M. Johnson, Charleston, West Virginia, purchased five head for $2,250, Stuart M. Aldrich, Rehoboth, Massachusetts, secured six head for $2,225, T. J. Drake, Plano, Illinois, purchased five head for $2,075, and DeWitt T. Cauffiel, Wilmington, Delaware, secured five head for $1,230.

In analyzing the sale we find that thirty-one cows, four years and over, averaged $360.48; three cows, three years old, averaged $210; twelve cows, two years old, averaged $252.75; nine yearlings averaged $160; one bull sold for $100, and three bull calves averaged $166.67.

Following is the sale list:

C. E. Cassel and Son, Hershey, Pennsylvania	
Clara Virginia of Tasconia 378838	160
DeWitt T. Cauffiel, Wilmington, Delaware	
Bulwark's Dairymaid 478597	170
Golden Noble's Hazel 399390	300
Hill Girt Noble 244806 (Bull)	310
C. F.'s Gin Rickey 424187	250
Wasteland Rosette 476342	200
Cleghorn Corporation, Longwoods, Maryland	
Crum Creek's Gomphrena 349783	400
Gloria of Liseter Farm 284234	500
Fair Field Moss Rose Bud 338419	180
J. W. Davis, Downingtown, Pennsylvania	
Lavinia Ware of Lindendell 391912	325
John L. Dickinson, Charleston, West Virginia	
Brownlie Radiant Bellflower 491320	250
Chestermont Knight's Primrose 225560	525
L. J. Drake, Plano, Illinois	
Merry Top's Artless 290337	625
Crum Creek's Cineraria 372467	550
Fair Field Floss 388914	375
Fair Field Orange Blossom 442869	250
Fair Field Margie 448503	275
A. H. Forsythe, Medford, New Jersey	
Leader's Minnie of Rural Glade 508941	145
Longwood Joan 458886	230
Douglas Gilpin, Kennett Square, Pennsylvania	
Wasteland Orchid 476344	120
Wasteland Golden Belle 476343	170
Wasteland Gem 476346	150
Stephen Golubics, Fleetwood, Pennsylvania	
Crum Creek's Asperula 349662	200
Broadwater Napoleon 246493 (Bull)	90
Richard Harwood, Cordaville, Massachusetts	
Commander's Lady Jane 358413	200
Quincy Bessian 337567	285
Nacoma W. Leader of Lindendell 443560	275
E. M. Johnson, Charleston, West Virginia	
Merry Helen of Hill Girt 233585	500
Crum Creek's Phlox 291510	375
Broadwater Dolly 311317	350
Africander's Sunny of Liseter 434402	500
Caroline of Walnut Grove 378534	525
Wayne Johnson, Worton, Maryland	
Mary Ann of Orchard Lane 286664	375
Harriet of Cinchona 438413	350
Rosabelle of Alcluyd 2d 450812	440
Progress Rosebud Jennie 375097	275
Rural Glade's Goldie 466783	325
Snowbird of Walnut Grove 419170	350
Lola Ware of Lindendell 314892	450
Chester A. Lyon, Waynesboro, Pennsylvania	
Broadwater Gloria 431335	500
Robert W. Lyons, Lewisville, Indiana	
Wasteland Corinne 476341	200
Willis J. Rohrer, Lancaster, Pennsylvania	
Valleywood Blue Bell 385121	150
Ruth Brothers, Chalfont, Pennsylvania	
Rural Glade's Ultra 507044	100
Wilmer Stradler, Wilmington, Delaware	
Star Light of Lindendell 405055	155

(Please turn to page 1054)

Chester County Sale Committee

Larry Tessier, H. M. Pate, Walter Andrews, Douglas Gilpin, J. B. Robertson and Louis McL. Merryman

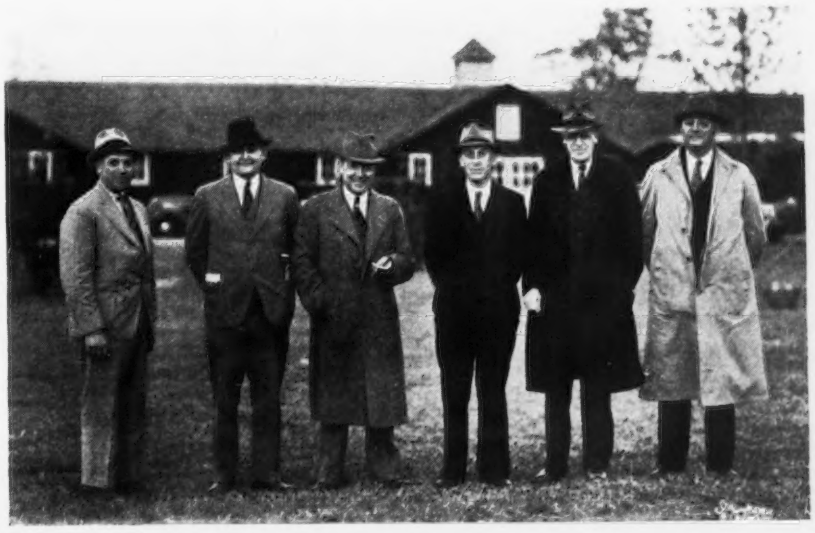

Top Consignment Sale

Coventry-Florham Averages $638.33, Nearing Prices of 1930

THE trend of prices for good Guernseys was demonstrated in the twelfth Coventry-Florham Sale held on May 14 at Trenton, New Jersey, where sixty head sold for $38,300, or an average of $638.33. A rapid calculation at the end of the sale showed that it had exceeded the Foremost Sale by fifteen dollars per head. Several bets were paid around the sale ring only to be repaid when the figures were corrected to $638 instead of $655. This resulted in a bargain counter difference between the average of the Coventry-Florham Sale and the Foremost Sale, with Foremost leading by $1.67.

For twelve years this sale has resulted in an excellent indicator of the prices paid for tops. It has not always been the top sale, but has been a very close leader. As an illustration, in 1930 the average was $698 in round figures and then dropped steadily until the low of 1933 when the average was $271.55. Since that time there has been an increase of $100 or less per year until it has almost equalled the 1930 figure. This year shows an increase of sixty-seven dollars over 1936.

Like the Foremost Sale, there were seven animals that brought $1,000 or more with the top being Gayhead's Felicia 460154, purchased by Mrs. F. L. Weyenberg, Thiensville, Wisconsin, for $2,350. "Felicia" was consigned by George M. White, Gayhead Guernsey Farms, Coxsackie, New York, and was sired by Langwater Colonial 202913, a son of Langwater Merrymaker 166128. This top cow was out of Valor's Favorite 277084, a daughter of Langwater Valor 79775. A real battle was staged for the ownership of "Felicia," and bids were made by L. V. Wilson of Boulder Bridge, H. C. Horneman of Kenfleur and Mrs. Ernest Martin of Pine Manor.

The second top was Royal Nora Belle 449158, purchased by Harold S. Schutt, Chadds Ford, Pennsylvania, for $1,550. She was consigned by H. G. Haskell, Hill Girt Farm, and was sired by Langwater Mary's Royal 82716, whose sire was Gerar Pearl's Royal 58411. "Belle" was out of Nora Belle of Hill Girt 360858, one of the daughters of Noranda 108708. The runner-up on this animal was J. M. McDonald who placed next to the last bid of $1,500, and he was followed closely by Henry W. Leeds.

Fifty dollars was the only difference in price between the second and third high animals. Glenburnie Emaline 411383 was purchased for $1,500 by William E. Eppler, Morristown, New Jersey. "Emaline" was one of Dr. Russell's good consignments and was sired by Imp. Dunwalk Lad 113342 and out of Glenburnie Emma 198523. Two other breeders were anxious to own "Emaline," for Mrs. Benson placed a bid of $1,250 and Gordon Hall stayed with the bidding until it reached $1,450.

The same may be said as to the price on Franchester Suppliant 377902 that was bought for $1,500 by Mrs. Ernest Martin of Pine Manor. Here, the contending bidders were Mr. McDonald and Chester A. Lyon of Antietam Farm. "Suppliant" was a daughter of Langwater Shah 97043, sired by Langwater Sheik 77112 and out of Langwater Gem 122456, and was out of Franchester Contentment 285124 that was by Green Meadow Constant 89353.

Three other animals to come in the thousand dollar class included Clovelly's Hilda 371007, consigned by J. Barlow Cullum Estate and sold to A. L. Brown, Kannapolis, North Carolina, for $1,225; Glenburnie Heroine 445127, consigned by Dr. Russell and sold to Mr. Brown for $1,025, and Glenburnie Sweet Brier 372176, another daughter of Imp. Dunwalk Lad 113342 and the first animal of the sale, that was purchased by E. T. Tomlinson, Bridgeton, New Jersey, for $1,000.

One of the features of the sale was the showing of twenty-three cows in milk or heavy springers. The cows were led out into the open and inspected by the buyers. It was a great sight to see this collection from the fifteen consignors. Five young bulls were also led out.

Analyzing the daughters of some of the bulls that went through the sale ring, it is interesting to note that four daughters of Imp. Dunwalk Lad 113342 brought an average of $1,131. A daughter of Langwater Colonial 202931 topped the sale for $2,350, a daughter of Langwater Mary's Royal 82716 brought $1.550, a daughter of Langwater Shah 97043 $1,500, a daughter of Langwater Clovelly 160257 $1,225, and a daughter of Penncrest's Invader 154821 $900.

While the average for the sale showed a nice increase over last year's event, the bull market was certainly downward. The top bull, Franchester Cedar 242625, consigned by Chester C. Bolton, was purchased by David L. Vaughan, Princeton, New Jersey, for $450. "Cedar" was sired by Green Meadow Constant 89353 and out of Omega Tully 250644. The second high bull, Florham Thor 247083, consigned by Florham Farm, was secured by Adohr Milk Farms, Reseda, California,

for $350. This youngster was sired by Florham Perfection 162958 and out of Florham Armistice 353163. Honors for third price bull went to Coventry Blossom's Monogram 239895, consigned by Mrs. Helen R. Benson and purchased by F. W. Huddleson, Fairfax, Virginia, for $325. "Monogram" was sired by Langwater Princeton 211012 and out of Coventry Valentine Blossom 192200.

DeWitt T. Cauffiel, Wilmington, Delaware, was the high buyer purchasing eight head for a total of $3,750. William E. Eppler, Morristown, New Jersey, secured four head for $3,225, Mrs. F. L. Weyenberg paid $3,100 for two head, A. L. Brown, Kannapolis, North Carolina, bought three head for $3,050, Norman E. Woolworth, Winthrop, Maine, secured a foundation of six head for $2,950, and Mrs. Ernest Martin, Goshen, Indiana, paid $2,900 for three head.

There were twenty-five buyers from the states of California, Delaware, Indiana, Maine, Maryland, Minnesota, New Jersey, New York, North Carolina, Pennsylvania, Virginia and Wisconsin.

Consignors at most sales are always desirous of having their animals placed first or near the beginning of the sale. After luncheon is served they all clamor for a position close to the reopening of the sale. The Coventry-Florham Sale this year would tend to shatter the old idea of first come first served, for two animals sold for over $1,000 between the fortieth and fiftieth places, and high cow was purchased after thirteen animals had been sold. It is true, the first ten brought a high average, but it is also true that the group between forty and fifty brought the third highest average and the animals sold after the fiftieth brought a higher average than those sold in the bracket between twenty and thirty. It would rather seem that whenever a good animal is offered the buyers are there to secure her. Contrary to general opinion, the low prices of the sale were not for the last ten animals, but rather between thirty and forty.

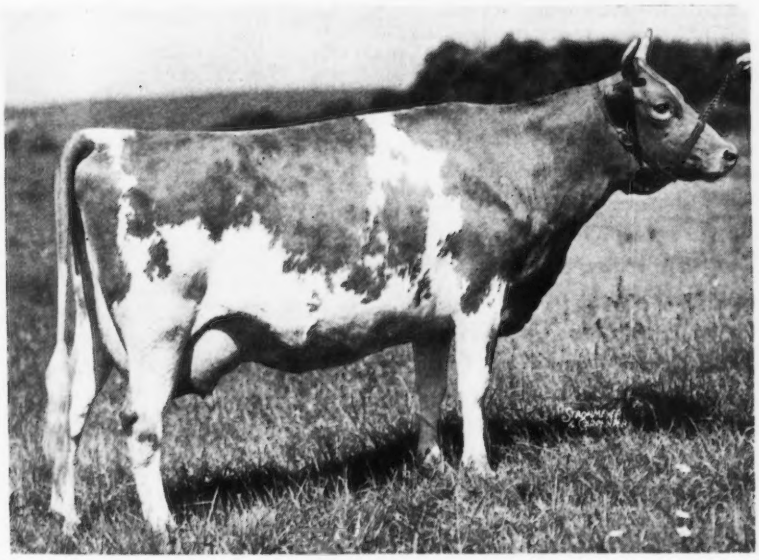

Gayhead's Felicia 460154, top animal, purchased by Mrs. F. L. Weyenberg, Thiensville, Wisconsin, for $2,350.

Royal Nora Belle 449158, second top, purchased by Harold S. Shutt, Chadds Ford Junction, Pennsylvania, for $1,550.

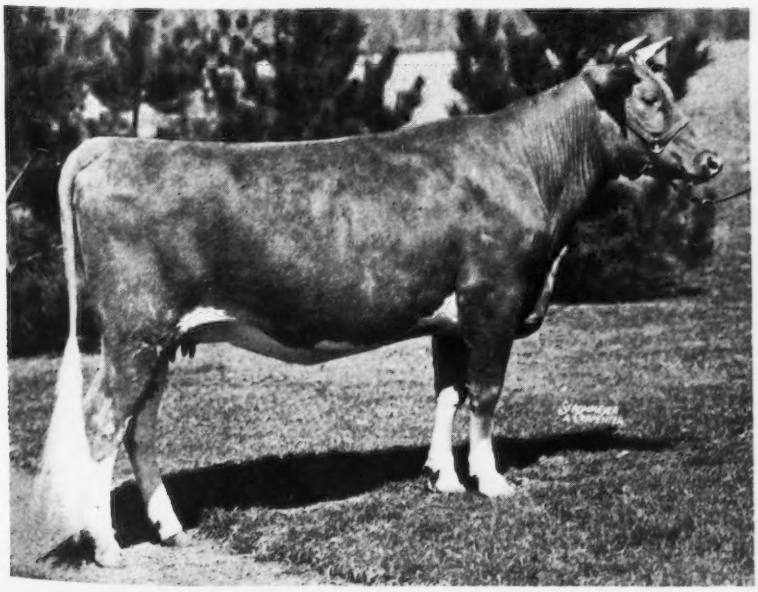

The sale had many handicaps and it was only through the splendid efforts of Louis McL. Merryman reading the pedigrees and E. M. Granger, Jr., as the auctioneer, that such a fine average was maintained. These gentlemen were helped in the ring by W. C. Snarr, William M. Nulton, Jr., and James E. Harper.

Rarely do we mention the disagreeable part of any such event, but the sale could not be reported correctly without stating that it was a cold, rainy day and the facilities were far beyond the best. A splendid crowd was in attendance, but because of the rain pattering on the roof and the roof being in such poor condition that much of it came through, many buyers had to move. The inside of the ring was wet, it was impossible to secure lights until the sale was nearly half over, and the ventilation was terrible. Notwithstanding all of these handicaps, the sale was very successful.

In analyzing the sale we find that twenty-eight cows, four years and over, averaged $711.61; ten cows, three years old, averaged $737.50; twelve cows, two years old, averaged $670.83; three yearlings averaged $300; two heifer calves averaged $312.50, and five bull calves averaged $285.

Following is the sale list:

Adohr Milk Farms, Reseda, California	
Florham Armistice 353163	$500
Florham Thor 247083 (Bull)	350

(Please turn to page 1054)

Dixie Sales

Guernsey Auctions in Georgia and the Carolinas

THE Georgia State Sale, held at Athens, Georgia, on May 3, the South Carolina Sale, held at Columbia on May 4 and the North Carolina Sale held at Salisbury on May 5, have added another chapter to Southern Guernsey history. A total of 101 animals passed through the three rings at an average price of $263.76—not an imposing figure, but a substantial one giving an accurate picture of the breed as it is in this section and an idea of its future possibilities. Thirteen states were represented at these sales with animals going into the ten states of Indiana, Kentucky, Louisiana, Florida, Georgia, South Carolina, North Carolina, Virginia, Maryland and New Jersey. Thirteen new breeders bought their first animal and will no doubt return in future years to complete or replenish their herds.

The offerings were all good and in better condition than at any time in the past. The sale in Georgia was managed by Dr. Milton P. Jarnagin, in South Carolina by S. H. Zimmerman, and in North Carolina by Dr. William Moore. The box was handled by Colonel W. F. Andrews of New Philadelphia, Ohio, assisted by Louis McL. Merryman.

Georgia Sale

This sale, the youngest and smallest of the group, is not a state sale but more of the nature of a consignment sale. The third year of its existence marked the first failure to top the three events. Withdrawals by two Georgia breeders, the absence of animals from Gayoso, too small an offering and lack of former high quality were the contributing factors to this drop.

Valkyrie Nan 356858, consigned by Southern Dairies, Asheville, North Carolina, and purchased by Fairlawn Farms, Inc., Adelphia, New Jersey, topped the sale at $450. Fairlawn Farms, Inc., also took the second top, Haywood Hypatia 417091, consigned by Florence Osborne, Canton, North Carolina, for $415. The nineteen head were well distributed with only four animals each going to the two heaviest buyers, Charles F. Gay, Plaquemine, Louisiana, and E. H. Maddox, Stockbridge, Georgia. The nineteen animals brought a total of $4,620, an average of $243.15.

Following is the sale list:

Fairlawn Farms, Inc., Adelphia, New Jersey	
Haywood Hypatia 417091	$415
Valkyrie Nan 356858	450
Fulton County Farm, Atlanta, Georgia	
Quail Roost Sallie Rand 449555	290
Charles F. Gay, Plaquemine, Louisiana	
Gaymont Lady Katherine 414871	140
Stella of Twin Brook 459771	160
Gay Norma of Conasauga 506800	200
Pompon of Ponce de Leon 431324	195
H. G. Hastings, Atlanta, Georgia	
Valkyrie Twin Pailfull 446822	180
Colonel T. L. Huston, Brunswick, Georgia	
Butler Island Valor's Alice 394774	275
Klondike Farm, Elkin, North Carolina	
Butler Island Foremost Lura 451083	295
E. H. Maddox, Stockbridge, Georgia	
Florentine Majestic Lyda 328301	250
Foremost Iphigenia 356615	200
Leed of Garden Creek 402916	335
Gem of Ponce de Leon 422979	360
D. E. Peek, Six Mile, South Carolina	
Ben-Bow Emmie 389654	155
Klondike Mignon 483089	160
Rea Riggins and Son, Muncie, Indiana	
Quail Roost May Belle 508942	200
Quail Roost Golden Gleam 508943	210
H. B. Taylor, Kershaw, South Carolina	
Klondike Kildare 237951 (Bull)	150

South Carolina Sale

The fifteenth consecutive South Carolina State Sale was the bargain of the series. Forty-six animals passed through the ring for a total of $9,710, an average of $211.09. This was not a sale composed of outstanding breeding animals, but as uniform a lot of well-fitted, good foundation females as has been offered the Southern buying public. Every effort was made by sales manager Zimmerman and the South Carolina Extension Forces to present just such an offering as was displayed on sale day. It was a credit to their efforts and deserved a higher appreciation on the part of the buying public. In spite of the average, however, it was an excellent sale—one that will make even more friends for the South Carolina breeders than they have had in the past. Purchasers at this sale, including ten new breeders, will have cause to congratulate themselves. The consignors, while disappointed at the price, can appreciate the fact that they have created other good breeders at a figure that would have seemed high a few years ago.

Zimalcrest Mary 482062, consigned by S. H. Zimmerman of Columbia, South Carolina, and purchased by Edward T. Garsed, Charlotte, North Carolina, topped the sale at $400. The second top, Myrtledale's Beda 417535, consigned by J. F. Hawkins, was purchased by V. C. Johnson, the Dinsmore Dairy Company, Dinsmore, Florida, at $385. The heaviest purchaser was Edward T. Garsed, a new breeder, who purchased eight head at $1,910, an average of $238.75.

Following is the sale list:

W. A. Copeland, Laurens, South Carolina	
Gwindale's Polly Ann 487110	$125
Cottonade Farms, Fayetteville, North Carolina	
Holly's Gippy Esther 368270	200
W. B. Crawford, Atlanta, Georgia	
Susetta's Queen of Erinvine 507691	150

Eastern's Lois of R. S. 440344 125
Raider's Eloise 326195 240
Ruth's Dot Pet of Sunny Side 446422 185
Fairlawn Farms, Inc., Adelphia, New Jersey
Coker Silver 400293 300
O. J. Fletcher, McCall, South Carolina
Hazelwood's Tip 423954 230
Appin's Gaiety 465459 360
Edward T. Garsed, Charlotte, North Carolina
Hazelwood's Ruth 423957 300
Hickory Ridge Eva 459054 195
Butter Boy's Gippy Rosalind 445207 200
Hoffmeyer's Jean 431595 15XX
Hoffmeyer's Jean 431595 175
Oakhurst Nettie 466392 250
Duke's Violet Maid 359506 190
Prince's Foremost Beauty 457311 200
Zimalcrest Mary 482062 400
J. F. Geiger, Swansea, South Carolina
Anita's Sweet of Clover Farm 379127 160
William H. Gould, Burkeville, Virginia
Pat's Superior Pansy 342740 300
V. C. Johnson, Dinsmore, Florida
Myrtledale's Beda 417535 385
Myrtledale Queen 507048 150
Kneece Helen 455796 360
Appin's Golda 385055 325
Sunshine's Milkmaid 432796 175
Paul H. Kerr, Columbia, South Carolina
Grape Lawn's Foremost Lady 369707 125
W. C. King, Bishopville, South Carolina
Kimberly's Foremost Baby 494644 205
Sunshine's Fair Dawn 502754 230
Klondike Farm, Elkin, North Carolina
Hope's Foremost Gay Tray 396112 290
R. E. McLendon, Bishopville, South Carolina
Nobel's Jewel of Rodman 445804 215
Munson Morris, Aiken, South Carolina
Coker Fancy Grape 445120 150
W. C. Patton, Greenville, South Carolina
Democrat's Oakhurst Daisy 491770 120
Turquoise of Clover Farm 466492 130
Pedigreed Seed Company, Hartsville, South Carolina
Clyburn Kate 437827 290
Clyburn Duplikate 437828 290
Galaxy's Gold's Princess 466123 150
Hickory Ridge Belle 448772 175
Riegeldale Farms, Trion, Georgia
Fancy's Fair Lady of Erinvine 436236 150
Riegeldale Farms, Ware Shoals, South Carolina
Radiant's Lois of R. S. 440333 135
G. A. Sherrill, Cheraw, South Carolina
Kimberly's Laughing Water 369698 140
Kneece Louise 389999 230
John H. Spence, Greenville, South Carolina
Pedro's Gippy Carrie 437562 165
L. Teal, Chesterfield, South Carolina
Kneece Eva 455797 200
W. J. Tiller, Chesterfield, South Carolina
Foremost Mazie 453489 210
W. E. Verdery and Son, Orangeburg, South Carolina
Kimberly's Foremost Pretty Girl 494650 130
Ruth's Dot of Rock Springs 355165 135
Sun's Portia 457050 165

North Carolina Sale

North Carolina was the headlight of the 1937 series, the thirty-six animals offered bringing a total of $12,310, an average of $341.94. Gerti-Rose 396155, consigned by M. F. Shore, Cycle, North Carolina, topped the sale at $1,600; Klondike Hope 414795, consigned by Klondike Farm, Elkin, North Carolina, took second place at $1,300, and Quail Roost Maxim's Janet 389783, consigned by Quail Roost Farms, took third place at $950. All were purchased by A. L. Brown, Kannapolis, North Carolina.

The bidding on all the animals was spirited with every would-be purchaser in at some stage. The contending bidder, however, proved to be interest represented by that efficient and thoroughly liked gentleman, Gordon Hall, who did purchase three animals for $1,315.

The top bull of the sale was Klondike Kipling 236568, consigned by Klondike Farm, and purchased by Walnut Hall Stock Farms, Donerail, Kentucky, for $525. The contending bidders on this bull were E. H. Maddox of Stockbridge, Georgia, and Charles F. Gay, Plaquemine, Louisiana. The heavy purchaser, measured by total amount paid, was A. L. Brown with three animals at $3,850. The largest number was purchased by Edward T. Garsed who took eight head for $1,610.

Following is the sale list;

H. P. Alspaugh, Winston-Salem, North Carolina
Ruby Gay of Rocky Beach 487101 $115
A. L. Brown, Kannapolis, North Carolina
Klondike Hope 414795 1300
Quail Roost Maxim's Janet 389783 950
Gerti-Rose 396155 1600
Cottonade Farms, Fayetteville, North Carolina
Elise of Garden Creek 441047 425
J. W. Earp, Selma, North Carolina
Adorable of Bachelor's Retreat 453701 250
Fairlawn Farms, Inc., Adelphia, New Jersey
Eliada's Golden Mary 361476 500
Mirth of Garden Creek 379897 400
Edward T. Garsed, Charlotte, North Carolina
Honeymoon of Stanley 427235 125
Neptune's Marilyn 341979 200
Pioneer's Ultra of W. S. R. 432326 250
Elm Grove Lad's Peggy 344652 125
Palmer's Raider 406552 200
Maralav's Imp of Skiprut 457921 155
Valkyrie Annette 2d 373401 300
Jeroboam's Betty 494792 255
W. K. Gill, Marion, North Carolina
Rowan's Dutchess 478243 100
Gippy Plantation, Moncks Corner, South Carolina
Forest Hills Eve 392436 200
Foremost's Glorious Bessie 315836 300
Daisy Maid's Lady 326249 250
Dixie Queen of Milton Lodge 401502 575
Fredrica of Milton Lodge 454749 260
George L. Hart, Monroe, North Carolina
Lady's Violet of Rose Hill 489044 55
Anna of Boiling Springs Farm 394948 95
Leroy Hershey, Edgewater, Maryland
Quail Roost Maxim's Slogan 245785 (Bull) 415
Klondike Farm, Elkin, North Carolina
Cherry Bloom of Clear Springs 411817 260
Klondike Kilda 466218 500
Lady May of Rocky Reach 487102 125
Janet of Cottonade 417081 300
Quail Roost Farms, Rougemont, North Carolina
Queen of Boxwood 319244 225
Jeroboam's Queen 494791 260
M. F. Shore, Cycle, North Carolina
Yeoman's Star of Swan Ponds 491969 95
Harvester's Victoria 298532 250
Riegeldale Dot's Ophelia 452368 235
Walnut Hall Stock Farms, Donerail, Kentucky
Klondike Kipling 236568 (Bull) 525
E. L. Watkins, Norlina, North Carolina
Polly's Daisy of Cedar Grove 440201 135

Western North Carolina Promotion Sale

In an effort to promote calf club work and new breeders in western North Carolina, John A. Arey and F. R. Farnham of the State Dairy Extension Force have instigated the policy of holding a calf sale immediately following the North Carolina State Sale. The 1936 event was an outstanding success with an average of $154. In fact, one of the heifers sold at that sale brought $500 in the state sale this year.

At the time of last year's sale, it was predicted that there would never be another promotion sale with such an attractive offering. This prediction proved to be incorrect, however, for the sale held on the beautiful Estate of Captain E. A. Smythe, Flat Rock, was on a par with the previous one. Ten animals were offered, including eight heifers and two bulls, that brought a total of $1,340, an average of $134.

The high cow, Valkyrie Rose Lady 509284, consigned by Southern Dairies, Asheville, North Carolina, was purchased by Earl Furgeson, Dellwood, North Carolina, for $180. The high

(Please turn to page 1054)

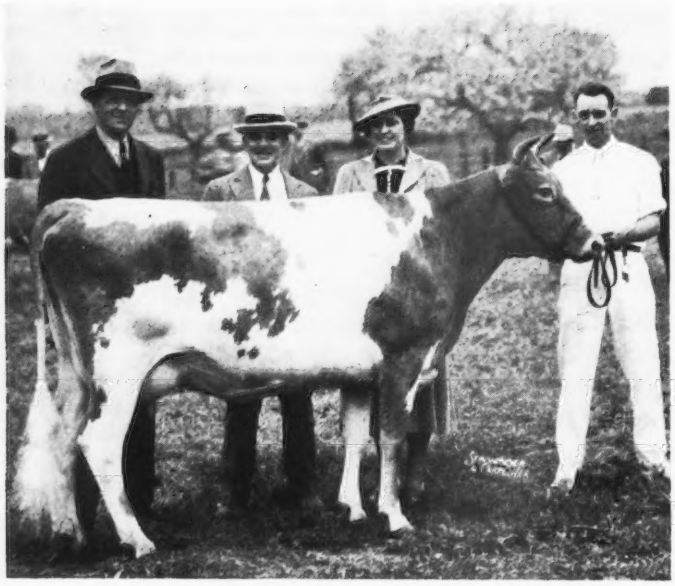

Franchester Repose 423948, second high cow, purchased by Mrs. Ernest Martin, Goshen, Indiana, for $3,050, with Diedrich Ulken, manager of Pine Manor, and Mr. and Mrs. Martin, Owners.

Foremost Guernseys

Are Foremost At Auction— Average $640

FOREMOST Guernseys topped the spring sales with an average of $640 for fifty-five head. This is the best average with the exception of the Langwater Sale since the Aiyukpa Dispersal in 1931. The first Foremost Sale was held in 1927 and brought an average of $655. This same sale topped the season of 1932 with an average of slightly under $400. The animals were all from Emmadine Farm, owned by the Foremost Guernsey Association, Inc., with the exception of three head of Foremost breeding consigned by G. H. Crocker, Cortland, New York. The sale was held at the farm, Hopewell Junction, New York, on May 13. An excellent crowd of spectators as well as buyers, numbering over 600, attended the sale.

The fifty-five head brought a total of $35,200, with a top of $4,400 for Foremost Labelle 459439. "La Belle" was the first offering of the sale and a bid of $500 started a three cornered contest for the owner. Bids rose rapidly at an increase of $500 until $4,000 was reached when the increase was $100 per bid. John S. Ames, Langwater Farm, North Easton, Massachusetts, was the successful bidder and purchased the animal at $4,400. Hugh Barclay, of Douglaston Manor Farm, and C. Russell Huston, representing Franchester Farms, were the contending bidders. Foremost Labelle 459439 was sired by Caroline's May Royal 162143, a son of Mixter May Royal 65203, and out of Valor's Fontabelle 277102, a daughter of Langwater Valor 79775.

Franchester Repose 423948, the second high cow, was purchased by Mrs. Ernest Martin, Goshen, Indiana, for $3,050. Here again C. Russell Huston of Franchester Farms was the last contending bidder. "Repose" is by Langwater Reflector 172787 and out of Franchester Clara 369386. Only fifty dollars made the difference between the second and third highest priced animals as Supreme's Lorie 453671 was purchased by Mrs. F. L. Weyenberg, Thiensville, Wisconsin. The bidding on "Lorie" was quite rapid with D. G. Tenney of Rockingham Farm and J. M. McDonald of McDonald Farms being the contending bidders. Top bull was Foremost Royal Progenitor 245190 that was purchased for $1,100 by Roy E. and Frank E. Spencer, Chardon, Ohio. The runner-up on "Progenitor" was Miller Rhodes of Virginia. "Progenitor" was sired by Foremost Royal Blend 221529, a son of Foremost Nobly Born 182562, and the bull was out of Foremost Icon 368721.

Three other animals brought over $1,000, making seven in all to go into four figures. They included: Foremost Marion 476657, purchased by Mrs. Weyenberg for $2,100. The three nearest contending bidders were Chester A. Lyon, Antietam Farm, Mrs. Ernest Martin, Pine Manor, and C. Russell Huston, Franchester Farms. The second offering of the sale was a choice, but not privilege, of Foremost La Noce 474409 and Foremost Kotilde 434460. The former was a daughter of May Royal's Valor 146509 and the latter a daughter of Foremost Masterpiece 159266. Here again John S. Ames was the successful bidder when he paid $2,000 for Foremost Kotilde 434460. Foremost Mattie 498621 was purchased by J. M. McDonald for $1,700. Bulls in the spring sales have been very sluggish and most prices have been low. There were only two exceptions in this sale, the top, Foremost Royal Progenitor 245190, going for $1,100 to Roy E. and Frank E. Spencer, Chardon, Ohio, and Foremost Ace 245205, selling to Miss Josephine Lee, Danbury, Connecticut, for $500, with the other four selling from $150 to $300.

Two-year-olds were very popular in the sale as fifteen of them brought a total of $17,700, or an average of $1,180. An analysis of the sale shows

that ten cows, four years and over, averaged $476.50; ten cows, three years old, averaged $572.50; fifteen cows, two years old, averaged $1,180; seven yearlings averaged $421.43; six heifer calves averaged $262.50; two bulls averaged $637.50, and five bull calves averaged $260.

Most of the large crowd attending the sale inspected the herd and enjoyed the opportunity of seeing many of the prominent cows in the breed. The sale was started after noon with an excellent luncheon, the compliments of the farm, being served to all in attendance. Twenty-six buyers were present from ten different states. New York secured the largest number as fourteen breeders purchased twenty head. Two breeders from Maryland secured eleven head, two from Connecticut purchased ten head, one from Indiana secured three head, and one breeder from Massachusetts, Pennsylvania and Wisconsin each secured two head, while there was a buyer from the States of New Jersey, Virginia and Ohio.

Langwater Farm purchased two head amounting to $6,400, and thus became the heaviest financial buyer, with Mrs. Weyenberg a close second with two head for $5,100. Mrs. Ernest Martin bought three head for $4,425, Wayne Johnson of Worton, Maryland, purchased nine head for $3,650; Miss Josephine Lee purchased six head for $2,225 and J. M. McDonald secured two head for $2,025.

The sale was managed by the Herrick-Merryman Sales Company, Sparks, Maryland, and in the absence of George A. Bain, E. M. Granger, Jr., was the auctioneer. Mr. Bain was ill and unable to attend the sale but Mr. Granger handled it in an excellent manner. Louis McL. Merryman worked in the box, while Carey M. Jones, Oak Park, Illinois, assisted in the ring. Assisting in the ring also was James E. Harper, Boston, Massachusetts. James G. Watson, Springfield, Massachusetts, and John Merryman ran the book.

Following is the sale list:

G. H. Allen and Frank Van Wagner, Hyde Park, New York	
Foremost Buoyant 245192 (Bull)	$175
John S. Ames, North Easton, Massachusetts	
Foremost Labelle 459439	4400
Foremost Kotilde 434460	2000
Harry Bailey, Mount Tremper, New York	
Beauty of Penn Villa 404025	500
Sherman W. Burns, Oswego, New York	
Planet's Primula 459475	250
Cleghorn Corporation, Longwoods, Maryland	
Val Dasher's Blossom 436770	425
Polly Royal of Sepascot 320524	500
G. H. Crocker, Cortland, New York	
Foremost Mirene 492495	350
Foremost Guernsey Association, Inc., Hopewell Junction, New York	
Mayprince's Red Rose 354468	750
Douglas Gilpin, Kennett Square, Pennsylvania	
Foremost Neita 506988	200
Foremost Nosegay 507011	200
Walker Gordon Company, Wallkill, New York	
Foremost Distinction 245200 (Bull)	150
Ralph W. Gwinn, Pawling, New York	
Diani of Penn Villa 404026	300
Wayne Johnson, Worton, Maryland	
Supreme's Maryon 477835	500
Valor's Juanita 398709	325
Foremost Necco 507001	300
Foremost Martha 494850	475
Foremost Leslie 453673	350
Foremost Maizene 494849	350
Foremost Lisette 471611	650
Foremost Katura 401185	550
Foremost Naudina 507006	150
Miss Josephine Lee, Danbury, Connecticut	
Supreme's Hopeful 348394	275
Foremost Ace 245205 (Bull)	500
Foremost Kivy 440750	425
Foremost Luella 452102	425
Foremost Melba 482317	225
Foremost Monetta 496300	375
Locust Grove Dairies, Westville, New Jersey	
Foremost Initiative 245202 (Bull)	150
R. W. Lyons, Lewisville, Indiana	
Foremost Niobe 506990	650
Foremost Nataline 507012	450
Mrs. Ernest Martin, Goshen, Indiana	
Franchester Repose 423948	3050
Fayroyal's Jemina 399283	575
Fayroyal's Gem 305759	800
F. W. McCann, Bridgewater, Connecticut	
Foremost Jolly Girl 410578	300
Foremost Lamour 476655	275
Foremost Mada 481086	325
Foremost Marcia 498622	250
J. M. McDonald, Cortland, New York	
Foremost Nydia 507004	325
Foremost Mattie 498621	1700
Henry L. Nielson, Warwick, New York	
Foremost Kadyllis 427876	275
Foremost Ideal 355936	250
Foremost Klipsie 423195	250
George A. Pollack, Binghamton, New York	
Foremost True Vision 245198 (Bull)	200
Potts Memorial Hospital, Livingston, New York	
Foremost Lulu 471613	300
E. S. Reynolds, Millbrook, New York	
Hightide's Royal Marie 405218	375
Foremost Nilla 507010	150
Foremost Jasmine 378849	350
M. D. Rhodes, Broadway, Virginia	
Foremost Fearless 245201 (Bull)	300
L. S. Riford and T. M. Staples, Auburn, New York	
Supreme's Maretta 506976	500
Foremost Millicent 492496	375
Roy E. and Frank E. Spencer, Chardon, Ohio	
Foremost Royal Progenitor 245190 (Bull)	1100
Mrs. F. L. Weyenberg, Thiensville, Wisconsin	
Supreme's Lorie 453671	3000
Foremost Marion 476657	2100
George M. White, Coxsackie, New York	
Oswego Falls Farms Hope 2d 406494	750

Foremost Labelle 459439, top animal, bringing $4,400, with J. C. Penney, of the Foremost Guernsey Association, Inc., consignor, and John S. Ames, Langwater Farm, North Easton, Massachusetts, purchaser.

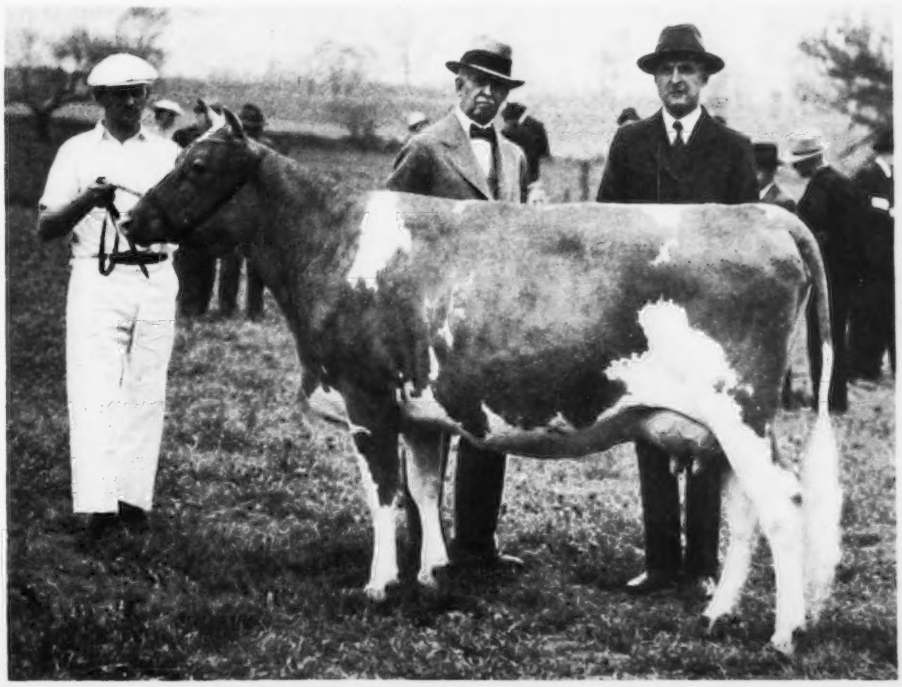

Pacific Coast - Trend Is To Guernseys

Excellent Sales In Washington, Oregon and California

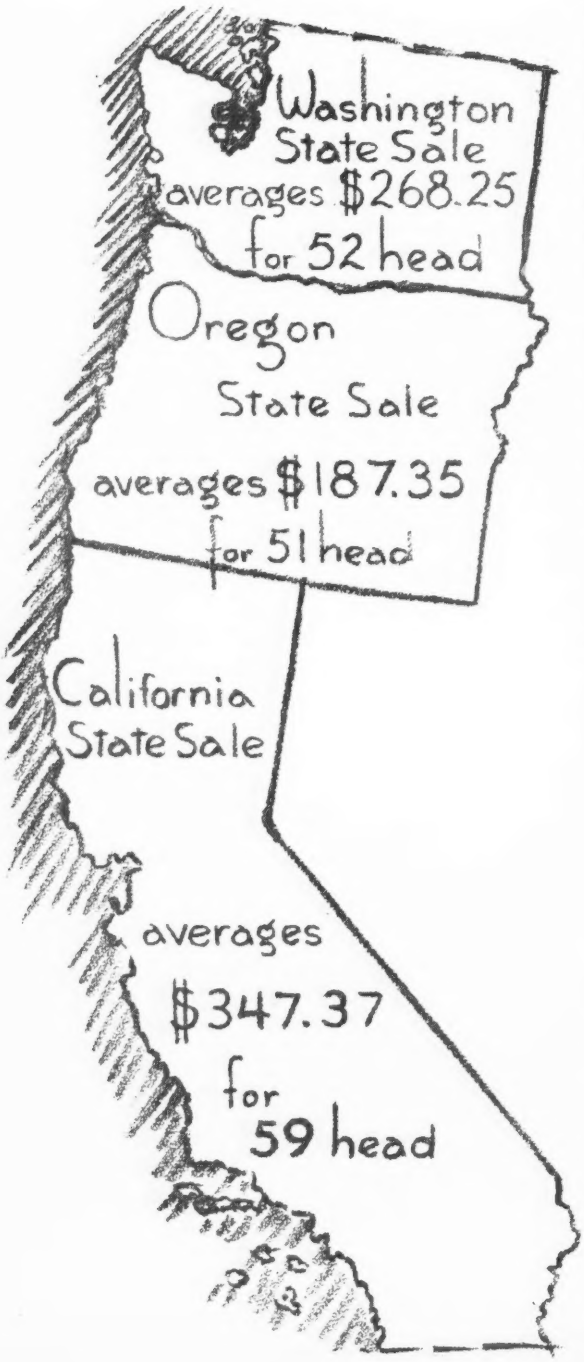

In the West "The trend is to Guernseys" is a phrase that was used in advertising three Pacific Coast Sales—California Oregon and Washington. The basis of this phrase is shown by the large increase in sales in these three states.

Three factors have influenced the increased demand for Guernseys on the coast: First, development of Golden Guernsey milk markets; second, the growth in activity of local breed associations, and third, an increased national contact with eastern breeders. The three annual sales are being reported together because of the unity of their interests.

California

Surprising even their own confident selves with a demand for good Guernseys that even an unusually cold afternoon rain could not stifle, eighteen California consignors sold fifty-nine head at Stockton on April twenty-six for an average of $347.37. They properly felt that they had entered the national picture as a selling organization when they found that only six sales in the country during 1936 had made a higher average, and only one of these a State sale. California made its reputation as a buying state in 1936, and felt well pleased with its 1936 Sale average of $239.83, but at that time they were just finding themselves, for this year's Sale exceeded last year's by over $100. The average was not made on one good top price, either, although $1,550 makes a pretty good top for any State Sale, but there were twelve females that sold for $500 or more. Bulls were low, with a top of $400.

Someone suggested prior to the sale that it might be a swapping-bee, in which the consignors would turn around and spend their receipts for other cattle, which would indicate an artificial market. The opposite was true, for eight of the consignors bought seventeen head of the total of fifty-nine. In fact, the sale was marked by the effect of new buyers, as further analysis shows. Twenty buyers bought only one animal apiece, but two of them accounted for twenty-one head and nearly half the total value of the sale, and there were twenty-seven buyers in all. One of the new buyers was Lloyd M. Robbins, recently purchaser of the well-known Fred Kiesel farm and herd near Sacramento, who bought eight head including many of the tops at $5,810. Another was Dr. Edward A. Peterson of Vallejo, whose ranch is in the foothills of the Sierras, and whose purchase of thirteen head amounted to $3,815.

There were many dramatic moments, and the first came with the

opening gavel, when D. O. Brant took the show cow (lacking horns to please eastern buyers) Pinta of El Verano 389620, the consignment of Louis F. Moore of Santa Rosa, for $770, thus starting off the sale with the traditional bang. Her udder alone would carry her far in most show rings, and while she had a light pedigree, she was one of many good daughters of a good sire, King Masher of Adohr Farms 164288. She was bred by S. M. Fuller, had been sold privately to Mr. Moore of the 1935 crop of new California breeders, and the committee had selected her as one of the best of his foundation herd. Mr. Moore sold a good cow, but he set himself in solidly with California Guernsey breeders as a cooperator when he submitted this one. Mr. Brant bid on several more, but this was the only one he purchased.

George Emde, president of the Club and its hard working sale committee chairmen, took the next two at $385 apiece, when he bought Boulder Bridge Eileen 340047 and an Idaho heifer named Donna of Hagerman 435695, these being consigned by Errol MacBoyle and Sleepy Hollow Certified Milk Company, respectively. The next thrill came when Adohr sold an Oregon cow, Clearbrook Golden Glow 348759 for $700 to Lloyd M. Robbins, thereby marking his entry into the day's bidding. Then Adohr bought for $375 an Advanced Register daughter of Holly Farm Valiant 191310, out of a dam with three records, and a grandam with four records—the kind of Triple Letter consecutive testing that George Emde has been advertising. One of the famous John Suglian heifers went next to Robbins for $500, and the sale was well under way, for this price was reached ten more times thereafter. A Minnesota heifer, consigned by H. C. Hill, went to Robbins for $600, while Dr. Peterson made his first purchase with the next lot, an Idaho cow from Sleepy Hollow Farm at $450, which was the first of thirteen head for the Doctor. Doty Brothers of Goleta also started their buying in the morning, and had seven head for $1,740 by the end of the day. They consigned four heifers, but bought six heifers and a bull.

Immediately after lunch the selling was started with D. O. Brant's consignment, Bet's Nancy of High Hill 391537, the best example of quality and refinement in the sale. She was a daughter of Ward Acres Bet 155512, A. R., was in calf to Caumsett Courageous 136678, A. R., and was six months along on a very good class EE record. The bidding started at $700, with half a dozen bidders carrying her along until the contest simmered down to Adohr, Troutmere, Emde and Robbins, the manager of the Robbins herd winning out with a bid of $1,550, to set the top price for a Guernsey at auction in California, at least in recent years.

Another impressive cow was Troutmere Emily 354122, a tremendous-bodied cow, line bred to Langwater Traveler 38325, A. R., in calf to Shuttlewick Dreadnaught 143921, selling for $1,030 to Adohr. In turn, Adohr took the bidders' eyes with their milky daughter of Imp. Darby Valentine 104969, A. R., in calf to Langwater Surrogate 110019, A. R. The cow has a record of 14835.4 pounds of milk and 721.0 pounds of butter fat in class D, and was the highest record cow in the sale, while the service sire already has three 800-pound daughters, so she is carrying a valuable herd sire, if it's a bull. She went to Lloyd Robbins for $950. One of the best bodied cows in the sale was Arthur Folger's consignment, and he as secretary of the state Club had the pleasure of selling his Luella of Henderkin 457110 for $550 to top Dr. Peterson's purchases.

Boys had no small part in the buying. Richard McClanahan of Kern County Union High School at Bakersfield took home a prize in Emde's consignment, the-nine-year old Orndale Pansy 249782, probably the biggest cow in the sale, with a record of 11289.8 pounds of milk and 571.3 pounds of fat on twice daily milking in class A. By her side was a bull calf by Highland Royal Prince 115656, A. R., sire of sixty-three Advanced Register daughters and more to come. The purchase price for the pair was $560. Phillip Brezeale of Modesto, Forrest Harris, Jr., of Modesto, and Herbert Dickinson of Bakersfield were other high school boys who bought foundation females. In turn, the Kern County High School consigned three head from its own herd.

H. L. Stokes of Oceanside displayed a preference for the Happyholme consignments, taking a bull and three females from the Emde herd. Bulls did not sell very well, compared to the females, although at the same time they did not impress with their quality as much as the cows. Adohr bought the top bull, Sleepy Hollow Master 246063, at $400. This young show bull from Petaluma was out of a show cow that has recently made about 700 pounds of butter fat, she being an Idaho heifer originally. C. H. Jackson, Jr., of Santa Barbara, buyer of some of the tops in the East last year,

Bet's Nancy of High Hill 391537, top price animal at a Guernsey auction in California, purchased by Lloyd M. Robbins, Sacramento, California, for $1,550.

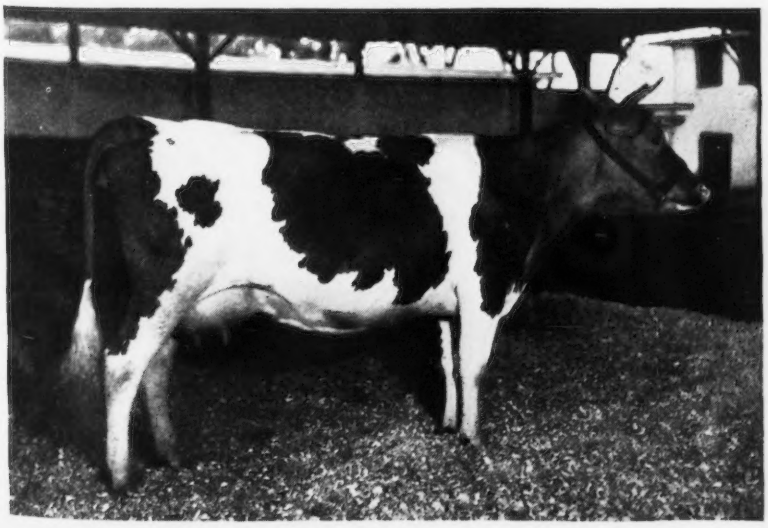

took a show calf in Rancho Nicasio Foremost Roanan 246881 from the R. F. Weber consignment. He was by Superb's Foremost 198525 and out of one of the best daughters of Valor's Roamer 141093. He was considered a bargain at $240. Doty Brothers took the dairylike three-year-old, Troutmere Avon 217074, at $350. Howard Farnsworth, owner of an outstanding herd in the Imperial Valley, bought the nine-year-old proved sire, Cascade Royal Rival 146720, A. R., whose thick fleshing probably prevented him from going higher than the $250 that he brought, although he has sired a bunch of excellent udders, and one of his daughters in the sale brought $500. Another bargain at $240 was a double grandson of Highland Royal Prince 115656, A. R., bought by H. L. Stokes.

The bidding was brisk and well handled until a cold rain put a damper on the spirits of the crowd for the last two hours of the day. Auctioneers were Ed C. Haecker, A. P. Harwood and Roy Rule. J. W. Snodgrass, Livestock Representative of the Pacific Rural Press, read the pedigrees, and E. R. "Shorty" Miller handled the cattle so that they looked their best. Arthur Folger, secretary of the Club, and Ira Nichols, of Happyholme Farm, supervised the clerical work.

A most successful banquet and meeting occupied the time on the preceding evening, when seventy breeders and friends gathered at the Clark Hotel in Stockton. George Emde presided, John Pickett of the Pacific Rural Press was the speaker, and Arthur W. Telfer, new field representative in California, Nevada and Arizona, was presented by C. W. Robinson. Moving pictures of California Guernsey herds and scenes followed.

The sales list:

Adohr Milk Farms, Reseda, California	
Escalon Pearlette 430942	$375
Sleepy Hollow Master 246063 (Bull)	400
Troutmere Emily 354122	1030
D. O. Brant, Canoga Park, California	
Pinta of El Verano 389620	770
Phillip Brezeale, Modesto, California	
Penelope of El Verano 508796	155
G. H. Clever, Tracy, California	
Loma Rica's Sweetheart 506320	265
Herbert Dickinson, Bakersfield, California	
Peggy of Le Berne 451000	255
Doty Brothers, Goleta, California	
Blossom Lily of De San Antonio 455249	230
Santa Cruz Buddy's Ultima 504583	210
Barnegat Mariana 475969	250
Barnegat Cassandra 486966	190
Minerva of El Verano 488463	260
Troutmere Avon 217074 (Bull)	350
Miel of El Verano 464193	250
George W. Emde, Lodi, California	
Boulder Bridge Eileen 340047	385
Donna of Hagerman 435695	385
Howard G. Farnsworth, El Centro, California	
Cascade Royal Rival 146720 (Bull)	250
Forrest Harris, Jr., Modesto, California	
Winfield's Rose of Hillsboro	175
Loma Rica's Cavalier 244997 (Bull)	110
M. W. Henders, Fresno, California	
Navarro of El Verano 245726 (Bull)	80
Charles H. Jackson, Jr., Petan Investment Corporation, Santa Barbara, California	
Rancho Nicasio Foremost Roanan 246881 (Bull)	240
A. Jacobs, Stockton, California	
Happyholme King Winfield 214331 (Bull)	135
Richard McClanahan, Bakersfield, California	
Orndale Pansy 249782	560
Louis F. Moore, Santa Rosa, California	
Imogene's Clover of Ellwood 511638	175
O. M. Morelli, Petaluma, California	
Santa Cruz Prince Lad 239588 (Bull)	160
Ben Nelson, Grants Pass, Oregon	
Royal Prince Luke 236983	110
Edward A. Peterson, Vallejo, California	
Adohr Lassette May 481472	415
Butternut of De San Antonio 455246	260
Valley Gem Senami 254416	400
Barnegat Cassia 398427	350
Barnegat Villela 467716	150
Laura's Nasturtium of Ellwood 471388	130
Carsue's Wisteria of Ellwood 461296	270
Pearl's Hollyhock of Ellwood 461300	235
Luella of Henderkin 457110	550
Bella Donna Pepper 477276	245
Blue Bell of Loma Rica 476725	200
Golden Glow of Loma Rica 476721	160
Slogan's Iris of Hagerman 424678	450
E. W. Pruitt, Grants Pass, Oregon	
Barnegat Hector 243852 (Bull)	100
G. W. Rice, Smithflat, California	
Muchacha of El Verano 441032	210
Lloyd M. Robbins, Sacramento, California	
Clearbrook Golden Glow 348759	700
Adohr Darby Girl 386178	950
Bet's Nancy of High Hill 391537	1550
Faretti's Farm Blossom 409610	500
Highland Constance's Rosemary 383391	600
Fresno Bonnie Lady 426720	500
John's Queen 435208	330
Dell of Waldo Hills 344547	680
John E. Short, Pleasant Grove, California	
Promise of De San Antonio 245974 (Bull)	100
J. M. Silveira, Newman, California	
Adohr Golden Eldor 243998 (Bull)	360
Sleepy Hollow Certified Milk Company, Petaluma, California	
Rancho Nicasio Foremost Dainty 466526	225
O. B. Stockdale, Fresno, California	
Actress Model Lilly 477278	240
H. L. Stokes, Oceanside, California	
Happyholme Prince Apollo (Bull)	240
Happyholme Emalie 447571	615
Happyholme Valiant's Mazie 512236	290
Happyholme Royal Anna 480366	330
John Suglian, Fresno, California	
Santa Cruz Holliston Prim 504579	225
R. F. Weber, Petaluma, California	
May Queen of Del Monte 333578	180

WASHINGTON STATE SALE

After having held their first annual Washington State Guernsey Sale last fall, the Guernsey breeders of the Evergreen State decided to hold their annual event in the spring of each year. The Sale Committee consisted of D. W. Barclay, Burlington; Ray West, Yakima; Frank Meyer, Olympia; Pete Gammeltoft, Roy; Ben Friedrichs, Bow, and Emmet E. Egbert, Bow, Secretary. They selected fifty-two head, which were presented to the buying public at the Western Washington Fair Grounds at Puyallup on May 4. The consignment was well received and twenty-six buyers from Washington, Oregon, California and British Columbia took the fifty-two head for a total of $13,950, or an average of $268.27. This was approximately thirty-three dollars more than the first sale, which was held last year.

The bull market was not nearly as strong as that for females, partly because too many bulls were included in in the sale and partly because of an increasing tendency on the part of buyers to select their bulls directly from the herds in which they are interested. Ten bulls brought an average of $167.50, with a top price of $325. Females, on the other hand, found a ready market with an average of $292.25 for forty-two head, with a top of $1,150 and a second price of $1,000. The top heifer sold for $450.

With D. G. "Sandy" Keith as auctioneer, the sale was opened with an excellent five-year-old cow, Spotty

Lass of Delphi Dell 391080. She had a show ring record and Advanced Register credits of 230.1 pounds of butter fat in 127 days. The bidding started slowly and she went for $220 to R. W. Krobitzsch of Troutmere Guernsey Farm, Stanwood, California. The next entry, Maple Court Laura 350774, set a pace that did not lag during the rest of the day. She was milking around sixty pounds on Advanced Register test in class AAA, was consigned by Friedrichs Brothers of Bow, Washington, and purchased by A. S. Moulton of Ridgefield, for $600. The eighth animal sold brought the second highest price of the day when M. C. Fleming of Troutdale, Oregon, paid $1,000 for the three-year-old cow ,Darigold Perrywinkle 393532, with Advanced Register credits of 332.3 pounds of butter fat in 124 days in class E. She was consigned by O. W. Gear of Bow, Washington, who was confined at home with an appendix operation and received the good news by telephome. Runner-up on this cow was George W. Emde of Happyholme Farm, Lodi, California.

Mr. Emde started himself on the way to becoming the high buyer at the sale with the first animal after lunch. He purchased a total of three head at $2,450, beginning with the outstanding three-year-old, Velmia of Chicona 501553 at $1,150. She was consigned by A. L. Gile and in 111 days in class FFF had Advanced Register credits of 158.7 pounds of butter fat. She was carrying a very interestingly bred calf, because she herself had Langwater Traveler 38335 for three of her four great grandsires and she was in calf to a double grandson of Langwater Traveler 38335. The last animal sold brought the third highest price of the sale when George Emde purchased Dow's Dolly 424653, consigned by Friedrichs Brothers, for $850. This splendid four-year-old had a nearly perfect udder.

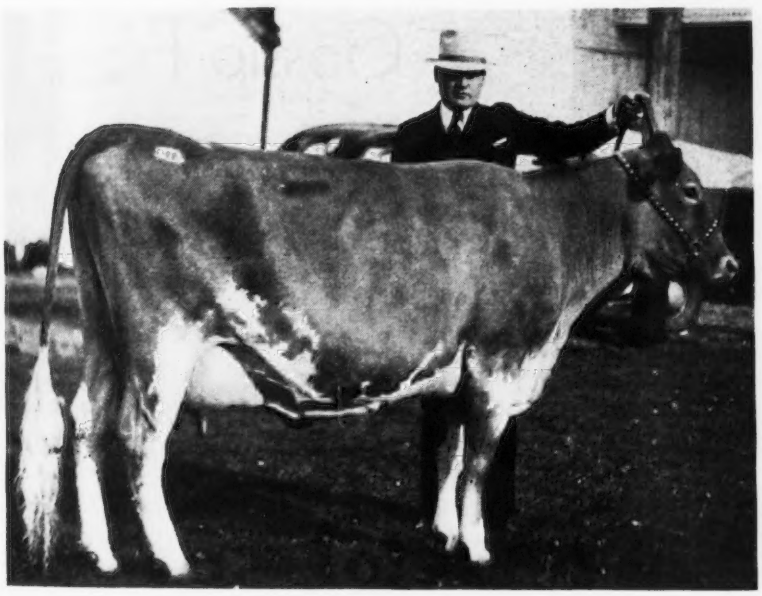

Darigold Perrywinkle 393532, second high, bringing $1,000, and M. C. Fleming, Troutdale, Oregon, purchaser.

Velmia of Chicona 501553, top of the sale selling for $1,150, and George W. Emde, Lodi, California, purchaser.

Second highest buyer of the sale was M. C. Fleming with three head at $1,655. Besides the cow which he purchased for $1,000, described in a foregoing paragraph, he also took an excellent three-quarter sister of the grand champion cow at the Pacific International Livestock Exposition in 1936. She was one of the bargains of the sale at $275. R. W. Krobitzsch of Troutmere Farm, Stanwood, California, took five head at $1,155 including a junior yearling show bull at $285, consigned by Hart and Gammeltoft, representing a concentration of their best breeding. Arthur S. Moulton took two head at $1,100 including the heaviest milking cow in the sale. Hubert Bode of Woodsville took six head at $935.

It is interesting to observe that only seven of the twenty-six consignors were among the twenty-six buyers, and the latter included some who were buying their first pure bred females. The top bull was consigned by D. W. Barclay and purchased by Mrs. Lenna Arrington at $325. He was out of a daughter of the world's record cow in class GG.

Following is the sale list:

Mrs. Lenna Arrington, Chehalis, Washington	
Chuckanut Lieutenant 238714 (Bull)	$325
D. W. Barclay, Burlington, Washington	
Hillsview Princess Betty 390849	225
Whiteface of Delphi Dell 341557	150
Hubert Bode, Woodinville, Washington	
Female	150
Wally of Waylayne 512846	100
Pride's Darling of Middale 497988	145
Bonneville Cherry 482206	150
Bonneville Delight 477826	180
Scudder Ranch Charitice 509229	210
Parker J. Buck, Tacoma, Washington	
Darlene of Chicona 415205	195
Joyce of Delphi Dell 424915	190

(Please turn to page 1053)

By BASIL C. de GUERIN

"Off to Philadelphia in the morning" Part of Guernsey's first shipment to the United States for five years.

Gossip From Old Guernsey Island

EVEN the oldest of the 5,000 automobiles on Guernsey could travel round the twenty-five miles of excellent coast-road that encircles the Island in an hour. Yet within that radius 40,000 people live. To enable them to do so last year it was necessary to import an average of ten tons of butter *per week* in addition to home production.

These and other illuminating figures have just been revealed by the statistics issued of insular imports and exports. Of the former, the most startling revelation next to the above is that 1,742 tons of meat were landed, or ninety-seven pounds per head, not allowing for vegetarians or visitors; cheese, condensed milk and eggs amounted to 455 tons together; and just under 2,000 tons of potatoes.

All the above figures show an increase on previous year's imports, but the inevitable transition from animal to mechanical transport is reflected in the decreasing imports of grains and forage. Hay and chaff dropped from 1,618 tons in 1913 to forty-four tons in 1936 and oats in the same period from 2,356 to 474 tons, while wheat was even worse with a fall from 3,250 to 983. Bran and cattle foods, however, have risen and last year's total was 3,897 tons, and maize 827 tons.

An indication of the enormous development of the glasshouse trade in recent years is the fact that while in 1926 the anthracite coal bill was for 56,716 tons, ten years later it had risen to 140,000.

Interest in exports centers chiefly in the vast shipment of tomatoes which amounted to 28,648 tons, or more than double that sent the year before the war. Cattle, as already reported, totalled 949, which shows a steady improvement on recent years and is less than 100 below the record which it is anticipated will be broken by the end of the present year.

LOCAL agricultural circles have welcomed the news that a pilgrimage to the Island is to be made by the English Guernsey Breeders Club during the coming summer. This visit will coincide with the annual Show of the Northern Agricultural and Horticultural Society which is one of the events of the year, and no doubt the Committee of this society will endeavor to excel themselves in an effort to make the entertainment of their guests really representative of the Island.

THE harbour of St. Peter Port was unusually busy on a recent Saturday afternoon when cattle on foot and in carts and motor lorries were converging on the quay as though on their way to some important Island show. And that the occasion was important was apparent to everyone concerned, as even the mild-eyed animals themselves gazed at their strange surroundings as though they realized they were leaving the homeland to which the law will never allow then to return.

If not actually the pick of the Island stock, the twenty-eight heifers and calves whose shipment to the United States of America signalled the reopening of this market after a five year interval, were certainly a representative collection of which the breeders, Gordon Hall, the purchaser, and

(Please turn to page 1057)

THE NEW YORK STATE GUERNSEY BREEDERS' NEWS

NEW YORK STATE GUERNSEY BREEDERS' CO-OPERATIVE, INC.

305 Fayette Park Building
Syracuse, N Y.

B. J. H. RIKERT
Editor and Business Manager

R. W. DUCK
Associate Editor and Assistant Manager

DIRECTORS

Henry M. Brown, Utica, N. Y. ..... President

Dr. J. R. MacElroy, Jonesville, N. Y.
First Vice President

J. M. McDonald, Cortland, N. Y.
Second Vice President

Thos. H. Munro, Camillus, N. Y.
Secretary-Treasurer

Oscar F. Kinney Albany, N. Y.

G. Herbert Allen, Salt Point, N. Y.
Dr. C. F. Mignin, Castile, N. Y.

Earl D. Crocker, Sennett, N. Y.
Dr. H. E. Martin, Clarence, N. Y.

Jeffers Herd

W. W. Jeffers, Pattersonville, who has recently assembled a pure bred herd for the production of Golden Guernsey milk in his area, is using Ledge Ever Dan Dictator 232910 as a herd sire. This bull was bred by O. H. Johnson, Ticonderoga. He is sired by Ledge Ever Dictator 212694 that is by Dunwalke Dictator 167470, A. R., outstanding herd sire owned by Kenfleur Farms, Danville, Illinois. Among his Advanced Register daughters are included Dicta Princess 36884, with 11485.4 pounds of milk and 610.1 pounds of butter fat in class G and Dicta Berna 368882 with 12139.9 pounds of milk and 617.7 pounds of butter fat in class FF. The dam of Mr. Jeffer's herd sire is Florham Phlox 275820, sired by Imp. May Belle's Souvenir 113339. Dunwalke Dictator's seven Advanced Register daughters average 9843.5 pounds of milk and 513.5 pounds of butter fat in classes G and F.

Annual Meeting

The annual meeting of the New York State Guernsey Breeders Co-Operative, Inc., was held on April 29 at the Syracuse Hotel, Syracuse. President Henry M. Brown, acting as Chairman, opened the meeting at ten A. M. and discussed breed and Golden Guernsey milk sales progress. Secretary-Treasurer Thomas H. Munro read a condensed report of Lewis Fox, Certified Public Accountant, covering all 1936 financial transactions, which stated in part:

"It may be noticed that the combined surplus of the organization amounts to $50,507.89 as shown on Exhibit D. There is not included in this surplus any amount to cover the re-sale value of the Syracuse Guernsey Dairy. The fact that Golden Guernsey milk is a superior product and appears to enjoy an unusual good-will among the higher classes of the consuming public possibly makes the valuation of this dairy higher than it would be for the usual business. However, any value set up for the business would only be an estimate for the reason that its true value could only be determined by actual sale."

A summary of the Annual Statement given by Manager B. J. H. Rikert covered in part the following facts and considerations: The volume of business during 1936 was approximately equal to the total volume of business for the first five years of the Association's activities under its present management. The year's total volume of business was as follows: The Buying Dealers purchased through our pools $715,034.02 worth of milk; the Syracuse Guernsey Dairy plant sold $99,152.51 worth of milk and milk products; and our producer-distributors sold 4,044,068 quarts of Golden Guernsey which if averaged at twelve cents a quart as re-sale value gives a valuation of $236,725.92. The volume of business for 1936 figured on this basis is $1,150,922.45. This is an increase of 74.59 per cent over 1935. The Milk Control Board increased the price of Class I. milk $.45 for the last three months of 1936; otherwise the prices were the same for both 1935 and 1936. This increase in price for the last three months meant $21,603.37, so the true comparative percentage increase volume over 1935 is 71.32 per cent.

The New York State Guernsey Breeders' Co-Operative, Inc., has four different bank accounts: the pool account, the Syracuse Guernsey Dairy Co-Operative, Inc., account, the Model Dairy Account and the Operating account. The first three accounts are in the Merchants National Bank and Trust Company and the last one in the First Trust and Deposit Company. The pool account is the largest and most active account, over $700,000 have been passed through this account during 1936. Into this account are deposited all the moneys which are received from Distributors for milk sold to them. Each month after the pool calculations are completed checks are drawn on this account and sent to the pool members. It is from this account that checks for advances to producers are drawn, as well as checks to pay third-party orders, truckmen, etc. Financial service to members is growing to considerable proportions. During the year 1936 $24,739.48 was advanced to members and in addition, on their request $12,642.24 was paid to third parties, making a total financing service of $37,381.72. No interest or charges were made for this service—it is your organization and as

you use it and give to it of yourself in loyalty and sound thinking, just so much will it grow and be of additional service to you.

The next largest account is the Syracuse Guernsey Dairy account. Into and out of this account pass all the moneys in connection with the operations of the Syracuse Guernsey Dairy—amounting to approximately $100,000 for the nine months of 1936.

The third account in the Merchants Bank is the Model Dairy account. This account is active only during the State Fair period and is really not in the name of the Association but rather in the name of the "Trustees for the Underwriters."

The account known as the operating account which is carried with the First Trust and Deposit Company, receives its funds from the pool account in the form of five cent pool expense deductions and ten cent promotion. This pays the operation and promotion expenses of the Association such as salaries, postage, stationery, office supplies, rent, etc.

Membership

The membership of the New York State Guernsey Breeders' Co-Operative, Inc., is the largest it has ever been. It is 17.30 per cent over 1935 representing sixty-eight members. Of this membership 76.78 per cent are selling their milk in co-operation with our Golden Guernsey sales program.

Extension

The extension work of the Association has been under the supervision of Professor R. W. Duck. While over fifty per cent of his time was spent on milk work, promotion and problems, he also made 643 farm visits during his 19,243 miles of travel. Extension work is necessary and should be broadened. It is in a sense the breed promotion department of the organization. It has no income other than membership fees, and seventy per cent of the membership fees are paid by the milk department. The deficit in the Extension Department was $2,385.81.

Cattle Sales

This department is somewhat of a "second cousin" of the Extension work in that it promotes the breed and then goes one step further and acts as a sales agent. The Board of Directors have always been somewhat divided as to the wisdom of its continuance. While there has been some need for this service, the commissions received have never equalled the expense of operation. In addition there is the fact that for the past few years this state has been wonderfully serviced relative to Guernsey sales by the Dunn and Harwood Sales Organization. On recent action of the Board of Directors it was voted to discontinue the cattle sales on a commission basis. The actual sales for 1936 only amounted to thirteen pure bred females, one bull and three grade females, the gross sales value being $4,150.00. The commissions received were $335 and the actual expense was $802.26, making a loss of $452.26.

Model Dairy

The Treasurer's report as read to you shows a deficit of $17.03 on the Model Dairy operation. This is due to the report covering a fourteen-month period instead of twelve. This change was made so that its year would end the same as the Association year.

Those of you who attended the 1936 State Fair will recall that this exhibit was an outstanding one. Considerable money was spent by the Association to bring to the Model Dairy "Iceberg," the Guernsey bull born at Little America, "Rusty," one of the sled dogs for Admiral Byrd, and Edgar Cox who had charge of the cattle at Little America. This was the most talked-of exhibit on the Fair Grounds. In addition to this exhibit eight Golden Guernsey milk booths were operated throughout the State Fair grounds and in one of the Dairy Buildings. An advertisement for Golden Guernsey milk appeared on the daily Fair program that was handed out to every person entering the grounds. There were 30,000 half-pints of Golden Guernsey sold and a Syracuse Guernsey Dairy truck was equipped as a sound car and used by the Fair Publicity Department to announce its programs, both downtown and about the Fair Grounds. In addition to this promotion program Guernsey breeders exhibiting herds at the Fair received ten cents per quart or $4.70 a hundred pounds for their milk.

Milk Work

Each of the various markets will be discussed briefly, but in general it should be noted that the total sales of Golden Guernsey milk as such was 14,194,964 pounds or 18,039 quarts per day. The actual increase was 4.54 per cent over last year. This increase is quite significant when you consider that on April 1 in the Syracuse Market the retail sale of approximately 4,500 quarts was lost. Distributor sales increased eight per cent over 1935, while Producer-Distributor sales decreased 3.2 per cent.

Buffalo Market

The Buffalo Market shows the largest percentage increase which was from ninety-five quarts per day in 1935 to 497 quarts in 1936—an increase of 423.15 per cent. This increase was due to a new distributor—The Sterling Amherst Farms Dairy which was purchased last February by George Weckerle and his brother Henry. There are two other dealers in Buffalo—Rich Dairy and Dodds.

Eastern District

This pool includes the cities of Albany, Troy, Schenectady, Poughkeepsie and the Metropolitan Area. There are four dealers in Albany, two in Schenectady, two in Troy, one in Poughkeepsie and one in the Metropolitan market. Total sales of Golden Guernsey milk in this pool averaged 4,911 quarts per day, an increase over 1935 of 10.75 per cent. The total milk handled increased twenty-six per cent. The Association now owns and operates a Receiving Plant at Coxsackie. The construction of this plant was made imperative by a ruling of the Department of Health. It was a case of build or give up the market. The plant was financed by a loan from the distributor, the Middletown Milk and Cream Company, that holds a ten-year mortgage with interest at five per cent, payable quarterly, with quarterly payments on the principal. The plant and equipment cost $37,500. It has the capacity of 500 cans per day and is now taking in about 300. This plant received milk for the first time on the morning of December 17, and

probably the first full tank-truck-load of all-Guernsey milk that ever went over the road, went out from the plant that morning.

Rochester Market

Rochester is the second largest market both in total volume of milk handled and actual sales of Golden Guernsey. The daily average sale of Golden Guernsey milk was 4,185 quarts during 1936 which is an increase of 42.93 per cent. The total volume increase was 36.65 per cent. There are ten active distributors in this market. The largest of these is Brighton Place Dairy handling an average of 955 quarts per day of Golden Guernsey, which is an increase of 76.85 per cent over their 1935 sales.

Syracuse Market

In 1935 there were two distributors in this market—Netherland Company and Pendell Dairy. The average daily sales for 1935 amounted to 3,541 quarts. Both of these dairies terminated their contract with the Association as of April 1, 1936, leaving the Association Guernsey producers without a market for their milk. By act of the Board of Directors it was voted to start a retail business in this market. On April 2, 1936, the plant operations were started without a quart of business. The daily sales on Saturday, April 24, 1937, amounted to 2,333 quarts of Golden Guernsey milk. This is only thirty-four per cent below the 1935 daily average deliveries. This accomplishment has never been equalled in the industry.

Utica Market

The Utica Market stands second in increased sales of Golden Guernsey milk over 1935 with an increase of 61.72 per cent. The distributor in this market is Sauquoit Valley Farmers Co-Operative, Inc., whose manager is President of the New York State Guernsey Breeders' Co-Operative, Inc. They are exceeded by the Buffalo market only, and then, merely because of Buffalo having an additional distributor.

New and Unfinished Business

The following Directors were unanimously elected to succeed themselves for a term of three years: Dr. J. R. MacElroy, Thomas H. Munro, and Earl D. Crocker.

A resolution was adopted relative to the passing of Mr. Gage E. Tarbell:

"Resolved, that the New York State Guernsey Breeders' Co-Operative, Inc., record in its minutes and send a copy of this Resolution to Mr. Tarbell's family, expressing the deep regret and sympathy of the Association's membership in his passing.

"Mr. Tarbell's service with the State Association as a Director, beginning in April, 1924, and later as President for four years, did much to establish the Association and its membership on a strong constructive foundation.

"Figures and statements relative to records and achievements can express and signify only in a small degree the deep sympathy and understanding which were so characteristic of his dealings and contacts with others. The inspiration of association with his strong personality and keen mind can never be replaced; their memory will be cherished by all who knew him."

CUP AWARDS

The following cup awards were made in the various classes and presented by W. B. Jones, manager of Woodland Farms, White Plains.

Single Letter Classes

First and Grand Champion Cup to Illustrator's Christine 210780, owned by Caumsett Corporation, of Huntington, Long Island. 19729.4 pounds of milk; 933.3 pounds of butter fat, Class A. Exceeded her requirements by 133.32 per cent.

Second to Beechford's Pansey 362468, owned by Harry Bailey, of Mt. Tremper. 13271.7 pounds of milk; 671.0 pounds of butter fat, Class G. Exceeded her requirements by 119.35 per cent.

Third to Chilmark Princess 280081, owned by Estate V. Everit Macy, of Ossining. 15542.8 pounds of milk; 851.6 pounds of butter fat, Class A. Exceeded her requirements by 112.90 per cent.

Double Letter Classes

First to Beechford's Golden Glow 283490, owned by Harry Bailey, Mt. Tremper. 17038.4 pounds of milk; 901.2 pounds of butter fat, Class AA. Exceeded her requirements by 125.30 per cent.

Second to Forge Hill Royal Molly 265863, owned by J. L. Wilkie, Newburgh. 15966.3 pounds of milk; 888.5 pounds of butter fat, Class AA. Exceeded her requirements by 122.12 per cent.

Third to Mayprince's Beauty 349356, owned by G. H. Crocker, Cortland. 15285.8 pounds of milk; 753.9 pounds of butter fat, Class EE. Exceeded her requirements by 119.22 per cent.

Triple Letter Classes

First to Tarbell Farms Royal Elena 345457, owned by G. E. Tarbell, Tarbell Farms, Smithville Flats. 9510.5 pounds of milk; 504.7 pounds of butter fat, Class FFF. Exceeded her requirements by 87.55 per cent.

Second to Garnet of Homestead 366028, owned by George Nichols, Cold Spring Harbor. 10212.5 pounds of milk; 493.3 pounds of butter fat, Class FFF. Exceeded her requirements by 76.93 per cent.

Third to Waldorf Irene's Clara 383166, owned by O. F. Kinney, North Chatham. 10335.3 pounds of milk; 439.9 pounds of butter fat, Class GGG. Exceeded her record by 69.32 per cent.

Dairy Herd Improvement Classes

First to Antietam Gem's Mona 376006, owned by Hugh Barclay, Pulaski. 10191.3 pounds of milk; 627.2 pounds of butter fat, Class EHI. Exceeded her requirements by 115.31 per cent.

Second to Bellmath Emily 370373, owned by Earl D. Crocker, Sennett. 12098.5 pounds of milk; 559.3 pounds of butter fat, Class GHI. Exceeded her requirements by 108.30 per cent.

Third to Proud Secret's Hope 291968, owned by Howard J. Lull, Garrettsville. 15822.4 pounds of milk; 721.5 pounds of butter fat, Class AHI. Exceeded her requirements by 100.41 per cent.

New York State Approved Advanced Register Records from April 15 to May 15, 1937

Harry Bailey, Mount Tremper, New York
Wendmere Princess Pat 286723
Beechford's Jenny Lee 383773
James Baird, Pleasant Valley, New York
Almena of White Farms 287966
Glenwood's Pyrola 377884
Glynwood's Lilac 424690
Hugh Barclay, Pulaski, New York
Douglaston Sophia Dorothea 330811
O. H. Cheney, Patterson, New York
Cornwall Hill Linden 373171
Cornell University, Ithaca, New York
Valor's Genneta 314126
Cornell Folly Dora 359836
Cornell Ultra Rose 376702
Cornell Royal Carol 400174
G. H. Crocker, Cortland, New York
Mayprince's Joan 349357
Hightide's Royal Marie 405218
Max Dreyfus, Brewster, New York
Nanbright of Madrey Farm 399643
Foremost Guernsey Association, Inc., Hopewell Junction, New York
Valor's Faithful 364627
Supreme's Jewel 407822
Winnetuxet Joan 395119
Val Dasher's Ann 436772
L. A. Hawkins, Silver Creek, New York
Mazie of Northside 315613
Silver-Forest Sally 335861
Silver-Forest Rachel 395592
John Henry Hammond, Mount Kisco, New York
Conqueror's Adele of Dellwood 375435
C. J. Hinds, Springfield Center, New York
Bob's Stella 382667
Hindsdale Ruby 411158
Oscar F. Kinney, North Chatham, New York
Waldorf Delia's Damsel 407442
J. R. MacElroy, Jonesville, New York
Coquette of Birch Brae 388723
J. M. McDonald, Cortland, New York
Leota of White Farms 287971
Homestead Constant 374941
Coronation Duchess 398726
Coronation Monita 400536
C. F. Mignon, Castile, New York
Reservation Judy 296914
George Nichols, Cold Springs Harbor, New York
Garnet of Homestead Farm 366028
Chester A. Parnell, Pifford, New York
Elm Summit's Min 329925
George W. Perkins, Cold Spring, New York
Glynwood's Neptune Rosenda 197360
L. S. Riford and T. M. Staples, Auburn, New York
Ultra Queen of Vallyvu 325224
Greystone Prim 410999
Hyman Shatz, Carmel, New York
Westmont Spotswood's Glory 403747
Estate Gage E. Tarbell, Smithville Flats, New York
Tarbell Farms Royal Vespasia 380406
Tarbell Farms Majestic Abigail 404299
Tarbell Farms Royal Mary Anne 404978
Tarbell Farms Brilliant Hilda 405572
Tarbell Farms Brilliant Sappho 406467
Tarbell Farms Brilliant Miriam 391564
Silas Thomas and Sons, Stony Ford, New York
Stony Ford King's Nora 466693
Stony Ford Fair Osceorena 388565
J. O. Winston, Saugerties, New York
Saugerties Holliston's Ruth 259746
Richard W. Woolworth, Salem Center, New York
Lady Sequence 417395

NEW YORK ROLL OF HONOR

REQUIREMENTS:

Cows on official A. R. Farmers' Class . . . . . 40 pounds
Cows on official A. R. test . . . . . 50 pounds

For actual records see "What The Cows Are Doing" in this issue and also in the May 15 issue.

Bacon, George W., Thatch Meadow Farm, Saint James, L. I., N. Y.
Duvaux's Fantine of Oldacres 293094
Thatch Meadow Geisha 497896
Thatch Meadow Geranium 504733

Baird, James, James Baird Farm, Pleasant Valley, N. Y.
Fantine of White Farms 240897
Glynwood's Andromeda 375760
Glynwood's Oleander 462775
Heartsease Bonny Freesia 396241
Heartsease Butterfat Maid 425286
Homestead Foremost Gretchen 396875
Homestead Royal Red Girl 403102
Quanqual Buttercup 329821

Barclay, Hugh, Douglaston Manor Farm, Pulaski, N. Y.
Imp. Bella's Cora of Jetteries 305201
Imp. Douglaston Henrietta Maria 311829
Douglaston King's Charlotte 425810
Douglaston Lady Dorothea 413158
Douglaston Lady Helen 423882
Douglaston Princess Angouleme 385316
Douglaston Princess Mary 385318

Batterman, Henry L., Beaverbrook Farm, Mill Neck, N. Y.
Beula of Highland View 321654

Benson, L. J., Wassaic, N. Y.
Daisy of Whippoorwill Farm 351725
Kate of Longview 372958

Brown, Henry M., Savada Farms, Whitesboro, N. Y.
Lakeside Katherine 429517
Savada Farms Jewel 434463
Savada Farms Mingtoy 400967

Caumsett Corporation, The, Huntington, N. Y.
Caumsett Dora 373083
Caumsett Golden Belle 378101
Caumsett Golden Cateline 372405
Caumsett Golden Delight 415908
Caumsett Ida 342786
Gloriana of Homestead Farm 269484

Chambers, A. H., Maple Lane Farm, Kingston, N. Y.
Maple Lane Monarch's Clover 390684
Maple Lane Monarch's Countess 390691
Maple Lane Monarch's Jewel 390683
Maple Lane Monarch's Lucky 371555
Maple Lane Steadfast's Winkie 389782

Cheney, O. H., Cornwall Hill Farm, Patterson, N. Y.
Cornwall Hill Beech 461712
Cornwall Hill Cherry 373921
Cornwall Hill Oak 382195
Northshire Donna May 311243
Peach Melba 309226

Corning, Parker, Corning Farm, Glenmont, N. Y.
August Girl of Distant View 301078
Dorthea of Distant View 321349
Freda of Distant View 368569
Wyebrook Constant Lass 340061

Crocker, G. H., The Crocker Farms, Cortland, N. Y.
Mayprince's Bellflower 345230
Mayprince's Fleurette 376939
Mayprince's Hope 376936
Mayprince's Mame 393423

Dickinson, B. N., Tri-Gables Farm, Chazy, N. Y.
Greenacres Java 382767
Radiance of Maple Lane 214921
Trigables Jennette 343373

Douglas, Elizabeth, Spring Farm, Tilly Foster, N. Y.
Stadacona Barbi 375269
Stadacona Christmas 428690
Stadacona Rexella 423726

Foremost Guernsey Association, Incorporated, Hopewell Junction, N. Y.
Beauty of Penn Villa 404025
Butler Island Fayroyal Miriam 408602
Dasher's May Royal 436773
Foremost Hiawatha 341835
Foremost Labelle 459439
Foremost Laurina 457969
Foremost Lemira 468074
Foremost Lida 460693
Foremost Lucia 463836
Foremost Luella 452102
Foremost's Springdale Blossom 375205
Franchester Repose 423948
Gayhead's Mandy 475543
Langwater Opal 2d 427673
Maple Lane New Year 363642
Oswego Falls Farms Cathleen 2d 383005
Oswego Falls Farms Faith 328077
Supreme's Generous 317312
Supreme's Hopeful 348394
Supreme's Kaleda 417298

Hammond, John Henry, Dellwood Farm, Mount Kisco, N. Y.
Cherub's Elsie of Dellwood 379788
Conqueror's Maid of Dellwood 379787
Dellwood Conqueror's Cleopatra 416548
Dellwood Conqueror's Lady Love 411070
Nobleman's Olga of Dellwood 411069
Planet's Valentine of Dellwood 257262

Hinds, C. J., Hindsdale Farms, Springfield Center, N. Y.
Hindsdale Golden Apricot 382669

Kinney, Oscar F., Waldorf Farms, North Chatham, N. Y.
Nancy of Bonnie Brae 351522
Waldorf Fair Lady 397908
Waldorf Glamour 476192
Waldorf Juno's Grace 505895
Waldorf Melody 501812
Waldorf Paulette 478497
Waldorf Susie's Maxixe 478499
Waldorf Vanity Fair 407443

MacElroy, J. R., Birch Brae Farm, Jonesville, N. Y.
Brick Lodge Lady 3d 333743

McDonald, J. M., McDonald Farms, Cortland, N. Y.
Broadview's Country Girl 397623
Douglaston Lady Augusta 385319
Homestead Foremost Rosebloom 406763
Klondike Joyce 442724

Nichols, George, Cold Spring Harbor, N. Y.
Garden Rose 366025
Jupiter's Gift 375055

Oaks, Nathan, Jr., "The Hickories," Oaks Corners, N. Y.
Laurel of Maple Glen 405473
Leader's Golden Belle 499036
Leader's Golden Bess 501445
Leader's Golden Christine 478463
Peaches of Lakeside Park 234232
Perfection's Flora 415076

O'Hara, J. P., Brookside Farm, Ensenore, N. Y.
Hope's Queen Nellie 406651
O'Hara's Farm Hope 432717
O'Hara's Farm Princess 419837
O'Hara's Farm Queen 406652

Parnell, Chester A., Elm Summit Farm, Piffard, N. Y.
Elm Summit's Moxie 366329

Perkins, George W., Glynwood Farm, Cold Spring, N. Y.
Glynwood's Liberty Bell 414215
Glynwood's Loosestrift 501321
Glynwood's Morning Glory 501322
Glynwood's Primula 454410
Glynwood's Rose Mallow 489932

Potts Memorial Hospital, The, Incorporated, Livingston, N. Y.
Eleein Princess of King Hill 249224
Livingston's Queen of The East 391055

Rhodes, Orra M., Est., Edgewood Farms, Etna, N. Y.
Edgewood Bonnie Maid 274303
Edgewood Marchioness 284152

Rhodes, William B., Edgewood Farms, Etna, N. Y.
Edgewood Nanette 349422

Riford, L. S. & Staples, T. M., Greystone Farm, Auburn, N. Y.
Ann Grintum's Signorana 341696
Greystone Prudence 353771

Schaaf, H., Highland Farms, Chatham, N. Y.
Grassland Vantine 263671
Hearty's Jean Hope 354172
Ilene of White Farms 254262
Jane of Home Farm 277192
Madaline of Orchardhurst 350846
Rex's Barbara 373510
Schaaffield June of Home Farm 424662
Surprise of Orchardhurst 372905

Shatz, Hyman, Philedor Farm, Carmel, N. Y.
Foremost Lois 447992

Smith, Elisabeth Thew, East Northport, N. Y.
Giftie of Cold Spring Harbor 394650
Little Farm Susan 413813

Smith, E. Thaddeus, East Northport, N. Y.
Little Farm Mollie 452471
Little Farm Rosemarytoo 383737

Stevens, Mark W., Norman's Kill Farm No. 2, Bethlehem Center, N. Y.
Pollyanna of Hon Terra 331772
Rex's Daisy of Blue Barns 287890
Rex's Hera 391406
Valor's Gladys of Hon Terra 379929
Valor's Winnie of Hon Terra 380197

Tarbell, Gage E., Est., Tarbell Farms, Smithville Flats, N. Y.
Tarbell Farms Brilliant Clara 391566
Tarbell Farms Brilliant Hester 427080
Tarbell Farms Eunice Sue 426913
Tarbell Farms Majestic Eunice 417315
Tarbell Farms Royal Esther 418743
Tarbell Farms Royal Marigold 408393
Tarbell Farms Royal Sibyl 424216
Tarbell Farms Royal Victoria 417317
Tarbell Farms Royal Vivian 406469
Tarbell Farms Ultra Wanda 365026

Van Wagner, Alson D., Vancrest Farm, Hyde Park, N. Y.
Vancrest Cottage Lassie 382683
Vancrest Thankful's Valentine 388289

Van Wagner, Frank, Vancrest Farm, Hyde Park, N. Y.
Vancrest Topsy 377820
Vancrest Truth 454679
Vancrest Violet 454677

Warburg, Felix M., Woodlands Farm, White Plains, N. Y.
Woodlands Barbara 372520

Weaver, Leslie, Est., Sepascot Home Farm, Rhinebeck, N. Y.
Ultra Poinsettia of Sepascot 310064

White, George M., Gayhead Guernsey Farm, Coxsackie, N. Y.
Gayhead's Queen Pollyette 387505

Whitney, C. L. A., Wyebrook Farm, Loudonville, N. Y.
Confidence of Gayhead 410790
Wyebrook Mirthful Girl 410281
Wyebrook Musical Miss 327839

Winston, J. O., Saugerties Farm, Saugerties, N. Y.
Saugerties Betsey's Gem 271374
Saugerties Consolation 433369
Saugerties Gussie 295516
Saugerties Holliston's Dora 259754
Saugerties Steadfast's Betty 295514
Saugerties Steadfast's Norna 340369

Woolworth, Richard W., Northshire Farm, Salem Center, N. Y.
Donna St. Leddards 417393

Honor Roll Dairy Herd Improvement Association

(Members of New York State Guernsey Breeders Cooperative, Inc.)

Name and Address of Owner	Age at last calving	No. days fresh	Monthly Credit				Total Cr. to Date	
			Month	Lbs. Milk	% B. Fat	Lbs. F.	Lbs. M.	Lbs. F.
Adams & Pilbeam, Memphis								
Bonnie Bess of Maple Hill 361950	5		April	1026	5.1	52.32	5186	249.9
Allen, G. Herbert, Salt Point								
Count's Jeanette 339712	6	57	April	1530	3.8	58.1	3609	153.8
Count's Primrose 432655	4	57	April	1095	5.2	56.9	2836	149.4
Count's Prudence 434022	4	57	April	1092	4.7	51.3	3812	132.2
Ultimatum's Ultra Queen 324955	6	61	April	1077	5.3	57.1	3017	156.0
Baird, James, Pleasant Valley								
Neptune Daisy Rose 421144	2	30	April	1152	4.7	54.1		
Heartsease Bonny Freesia 396241	3	48	April	1344	4.0	53.8		
Quanqual Buttercup 329821	6	139	April	1542	3.9	60.1		
Peter—Grade	9	37	April	1563	4.1	64.1		
Butler, M. H., Perry								
Home Acres Butter Lady 404711	6	31	April	1098	5.5	60.4	1134	62.4
Chamberlain & Sons, F. O., Jordan								
Mary Jane II	3	57	Mar.	899	5.7	51.1	1773	92.2
Chapman, Frank, Ontario								
Primrose of Chapman Homestead 406982	3	100	April	912	5.6	51.1	3290	174.5
Cooper, E. W. & Son, Perry								
White Face—G.G.	5	48	April	1410	3.8	53.6	2256	85.7
Pilot's Maid of Prospect Hill 235049	9	70	April	1299	4.1	53.3	3199	136.9
Nora of Prospect Hill 438634	2	37	April	1122	5.2	58.3	1383	71.9
Crocker, Earl D., Sennett								
Bellmath Alice 257703	8	93	Mar.	1404	4.2	59.0	3473	191.8
Bellmath Theodora 344955	5	74	Mar.	1373	3.9	53.7	3354	155.7
Bellmath Nellie 353671	5	39	Mar.	1252	4.1	51.2	1575	64.4
Bellmath Patience 370372	4	39	Mar.	1172	4.7	55.1	1474	69.3
Bellmath Adaline 434413	3		Mar.	1240	4.2	52.1		
Bellmath Fine 473663		26	Mar.	924	5.8	53.7	924	53.7
Bellmath Vivian 481110		39	Mar.	1342	4.2	56.5	1689	71.1
Davies, Ellsworth T., Wyoming								
Flossy—G.G.	5	76	April	1173	4.5	52.8	2884	122.9
Ennis & Son, R. H., Lyons								
G. E. No. 8	3	80	April	1356	4.0	54.2	3296	132.5
G. E. No. 3	3	56	April	1191	4.5	53.6	2127	96.7
R. E. No. 11	4	44	April	1170	4.4	51.5	1599	70.4
Eygnor & Sons, W. Y., Wolcott								
Dot	9	96	April	1251	4.5	56.3	4684	217.9
Foster & Sons, A. D., Baldwinsville								
G.G.	8		April	1281	4.5	57.64	3631	156.33
Fuller & Wyant, Castile								
Pet—G.G.	6	105	April	1251	4.3	53.8	4899	218.1
Cream Pot—G.G.	6	35	April	1206	5.4	65.1	1406	74.1
Furman, Harold, Westerlo								
Pete—G.G.	5	80	April	1191	4.5	53.6	3280	148.6
Bess—G.G.	4	114	April	990	5.2	51.5	4278	209.4
Momer—G.G.	6	388	April	1065	6.1	65.0		
Old Planet—G.G.	9	122	April	1437	3.9	56.0	5525	202.7

Gates, Rufus R., Plainville								
Thelma Shirley of Sunny Slope 397194	7		April	1152	5.3	61.05	4597	229.62
Bachelor's Violet 399981	5		April	1182	4.4	52.01	4091	181.82
Miss Hannah of River View 195825	11		April	1170	4.3	50.31	2758	126.01
Gildersleeve, Frederick P., Union Springs								
Broadlawn Cherry Blossom 484025		26	April	1137	5.5	62.5	1137	62.5
Kinney, O. F., North Chatham								
Waldorf Susie's Marva 354351	5	137	April	1206	4.5	54.3	5808	251.8
Waldorf Lindy-Lou 254926	8	344	April	909	5.9	53.6	13031	661.5
Waldorf Irene's Dottie 336338	6	79	April	1248	4.1	51.2	3513	150.0
Waldorf Trixie's Treasure 373854	4	109	April	1143	5.9	67.4	4363	67.4
Waldorf Irene's Clara 383166	4	41	April	1635	3.5	57.3	2235	78.3
Nancy of Bonnie Brae 351522	4	307	April	699	7.5	52.4	8216	516.3
Waldorf Paula 414822	3	109	April	1188	4.7	55.8	5849	238.8
Waldorf Elise's Edith 413455	3	44	April	1248	4.4	54.9	1672	72.7
Waldorf Melody 501812	2	156	April	1191	4.5	53.6	5284	229.4
Valley View Starlight 426667	2	55	April	1353	4.2	56.8	2416	56.8
Knechtel, P. H. & Alice G., Basom								
Beauty 262624	9	76	April	1242	4.3	53.4	3312	154.7
Bell's Golden Rod	3	130	April	1161	4.4	51.0	5760	250.5
Spot Lilly	7	132	April	987	5.2	51.2	4814	239.5
Star Rita	4	58	April	1248	4.3	53.6	2452	112.6
Star I	7	90	April	966	5.4	52.1	3042	145.4
Lake, Homer, Lyons								
Mary	5	62	April	2178	4.0	87.1	3851	169.1
Lockwood, J. D., Westerlo								
Whittie—G.G.	7	68	April	1206	4.3	51.8	2623	114.1
Longrod, Peter, Lyons								
September Morn	5	57	April	1530	3.7	56.6	2706	108.3
Hoover	8	149	April	1425	3.9	55.6	7558	294.6
Martin, L. B., Castile,								
Sybil—G.G.	8	144	April	1206	5.0	60.3	5752	299.2
Fannie—G.G.	3	34	April	1119	4.6	51.5	1268	58.3
Munro, Thos. H., Camillus								
Rose's Butter Cup of Munroholm 353277	5		April	922	5.5	50.71		
Laddie's Beatrice of Munroholm 353279	5		April	1140	5.	57.	1330	66.50
Laddie's Monie of Munroholm 325838	6		April	963	6.3	60.66	6121	352.05
Oaks & Son, R. L., North Rose								
Princess Pauline	5	43	April	1569	4.2	65.9	2092	87.9
Holliston's Relma 460376	3	92	April	1227	5.0	61.4	3474	171.7
Onderdonk, Dorothy A., Hall								
King's Monie of Munroholm 251227		217	April	1152	4.84	55.86	9379	463.61
Bonney Betty of Elmwood 439002		134	April	984	5.20	51.18	4939	243.4
Monie Honey-Do of Elmwood 381598	4	46	April	1233	5.1	62.8	1891	96.5
Patty's Valentine of Elmwood 366451		51	April	1167	4.32	50.40	1944	95.5
Onderdock, W. B., Hall								
Dot's Jill of Elmwood Farm 305216		71	April	1314	4.33	56.94	3143	141.8
Bess—G.G.		163	April	1335	5.1	67.8	8076	407.4
Brownie—G.G.		68	April	1458	4.3	62.7	3316	151.9
Richards & Sons, G. B., Perry								
Ella—G.G.	4	61	April	930	5.5	51.1	1810	91.6
Tony's Favorite of Old Acres 409549	3	59	April	1380	4.7	64.9	2728	122.8
Alice—G.G.	3	141	April	1119	4.6	51.5	5621	249.6
Rosanna of Blue Vista 278113	8	69	April	1179	4.9	57.7	2768	142.0
Skinner, Howard, South Berne								
Br. Floggler—G.G.	5	30	April	1512	3.6	54.5		
Smith, Guy, Perry								
Spot—G.G.	7	89	April	1065	5.2	55.4	3013	153.1
Brownie—G.G.	14	81	April	1380	3.95	54.5	3394	142.8
Snider, Everett, Westerlo								
Buttercup—G.G.	5	54	April	1191	4.4	52.3	2166	97.1
Somes, Floyd, Memphis								
Circleview Sunburst's Rose 406776	3		April	1023	6.1	62.40		
Circleview Rose 343465	6		April	1209	5.7	68.91		
Traber, R. E., Silver Springs								
Mary—G.G.	7	52	April	1158	4.9	56.8	2093	104.5
Von Szeliski, Paul, Poughkeepsie								
Brookland's Eighty—GG.	13	106	April	1359	4.4	59.8	5344	245.1
Brookland's Dairymaid 405319	7	30	April	1437	4.7	67.5	1437	67.5
Brookland's One Nineteen 374225	7	54	April	1098	4.9	53.7	1900	96.2
Brookland's One Twenty-Five 405320	6	24	April	1142	5.3	60.6	1142	60.6
Brookland's One Thirty-Three—G.G.	6	63	April	1290	4.9	63.2	2904	148.9
Brookland's One Thirty-Six 408176	6	122	April	1434	4.6	66.0	6177	299.2
Brookland's One Forty-One—G.G.	5	98	April	1335	4.5	60.0	5095	263.0
Brookland's One Forty-Two—G.G.	6	34	April	1188	4.6	54.6	1346	61.9
Brookland's One Fifty-Eight 406804	4	86	April	1293	4.6	59.5	3974	183.0
Brookland's One Sixty 408178	4	56	April	1287	4.3	55.4	2428	110.3
Brookland's One Sixty-One—G.G.	4	98	April	960	5.4	51.9	3735	207.7
Walkley, Fred, Castile								
20227—G.G.	6	40	April	1146	4.6	52.7	1528	70.2
21c8847—G.G.	9	77	April	1194	4.6	52.6	3041	12.09
Wells College Farm, Aurora								
Tattoo No. 27	6	154	Mar.	1017	5.0	50.9	5820	282.4
Willsey, D. E., Medusa								
Baby—G.G.	8	36	April	1143	4.8	54.8	1372	65.8
Wychmere Farm, Ontario								
Wychmere Butterfat Hope 418302	3	38	April	1071	5.0	53.6	1357	67.9

Pacific . . .

(Continued from page 1045)

Herbert V. Ekstran, Burlington, Washington
Fir Ridge Gloe 390294 155
George W. Emde, Lodi, California
Western Glow Dianna 505408 450
Dow's Dolly 424653 850
Velmia of Chicona 501553 1150
O. England, Mossyrock, Washington
Female 145
Female 145
Scudder Ranch Pearlice 374008 170
Bull 100
A. E. Fish, Toppenish, Washington
Alice of Delphi Dell 440403 210
M. C. Fleming, Troutdale, Oregon
Iva of Mt. Higgins 372792 380
Darigold Perrywinkle 393532 1000
Sunflower of Golden West 413845 275
Friedrichs Brothers, Bow, Washington
Maya of Chicona 511696 200
Peter Gerger, Vancouver, Washington
May of Delphi Dell 507300 175
Maggie of Delphi Dell 391081 220
F. M. Jones, Klaber, Washington
Baker View Patrick (Bull) 80
Jess A. Knutzen, Burlington, Washington
Wesclair Royal Born (Bull) 125
R. W. Krobitzsch, Stanwood, California
Fir Ridge Royal 242962 (Bull) 285
Fir Ridge Geneva 481048 165
Pearrygin Lake Petite 407073 250
King's Evaline of Grangeville 288162 235
Spotty Lass of Delphi Dell 391080 220
C. J. Lawson, Puyallup, Washington
Darigold Rival 247075 (Bull) 110
Martin Lockhart, Mt. Vernon, Washington
Pearrygin Lake Lauretta 479781 160
Merle Miller, Burlington, Washington
Chuckanut Sunbeam's Pride 442228 400
Betty Anne of Tahoma 390452 200
Marymoor Princess Phyllis 446262 280
V. L. Miller, Burlington, Washington
Nesta's Darigold Rose 417775 290
A. S. Moulton, Ridgefield, Washington
Maple Court Laura 350774 600
Fircrest Nancy 362612 500
E. W. Pruitt, Eugene, Oregon
Josephine of Mountain View 336274 195
Pearrygin Lake Prima Donna 445384 180
Traveler's Garnet of Baker View 225
Mrs. S. Stendal, Kent, Washington
Scudder Ranch Ulice 355159 210
A. M. Sterrenburg, Tacoma, Washington
Valley Gem Fearless 244594 (Bull) 80
G. O. Swales, Johnson, Washington
Victor's Captain Sam 245734 (Bull) 160
Dixie's Darigold Dossy 454128 440
Nels R. Walen, Sylvan, Washington
Fir Ridge Primrose 456700 200
Wyman E. Wessels, Milner, British Columbia
Trudy of Baker View 2d 472316 305
Chess A. Wing, Medford, Washington
Bull 290
Scudder Ranch Mussolini 245516 (Bull) 120

OREGON STATE SALE

The reorganized Oregon State Guernsey Cattle Club held its first Annual Sale at the Oregon State Fair Grounds at Salem on May 6, winding up a series of state sales in the three Pacific Coast states. At times during this sale it seemed that the cattle were selling too low, but a later analysis indicated that there was a very fair average of $187.35 on the fifty-one head which brought a total of $9,555. The sale was managed by a committee consisting of J. A. Campbell, President, Amity; Walter B. Steele, Secretary, Corvallis; M. C. Fleming, Troutdale, and Fred Gilbert, Shaw. D. G. (Sandy) Keith of Spokane, Washington, was auctioneer. Probably a sale has never been held in this setting provided by the experience of Mr. Fleming as a decorator, for the sale ring and auctioneer's box were beautifully decorated and arranged with a cloth of gold background upon which Guernsey posters had been hung. Through the cooperation of S. T. White, Director of Agriculture, and Leo Spitzbark of the Oregon State Fair, the arena and facilities of the State Fair Grounds were made available.

Seventeen buyers took cattle to California, Washington and Oregon and only five out of the twenty-four consignors were listed among the buyers. The prices in Oregon were somewhat lower for the same quality of cattle than in California or Washington. This situation became evident enough during the selling of the first ten head before lunch, that George Emde of Lodi, California, attending the sale with no intention of buying, decided to purchase some of the bargains and take them down to his Happyholme Stock Farm. He consequently was the heaviest buyer with a carload of twenty head for a total of $3,850. Arthur S. Moulton of Ridgefield, Washington, was the next buyer with six head at $1,510, while Friedrichs Brothers of Bow, Washington, purchased five head at $985. Thirty-one head of these Oregon cattle went to California and Washington and the remaining twenty head were divided among fourteen Oregon Guernsey breeders and new Guernsey breeders, some of whom laid pure bred foundations at this sale.

The Oregon sale was handicapped by the consignment of quite a few old cows that had passed their prime and, while excellent brood matrons, were not at the age that they draw the best prices. Some of the cattle were in poor condition and others were lacking in production records written into their pedigrees. The latter feature is going to be immediately remedied as a direct result of the interest developed by the holding of a State Sale. The necessity for production records impressed itself on both buyers and sellers. Everything considered, the Oregon Sale was a distinct success, especially in view of the fact that the average secured was equal to the average secured at the first California State Sale held two years ago.

The top price of $430 was received by M. C. Fleming of Troutdale for the bull, Wandamere Eagle 217944, purchased by Arthur S. Moulton, Ridgefield, Washington. This bull was senior and grand champion at the Pacific International last fall as a two-year-old and in the sale ring he gave every evidence of having the quality to carry him through the coming year. His dam has a record of 809.4 pounds of butter fat in class A and his sire has a dozen daughters now on Advanced Register test and making good records, he being of Aiyukpa breeding. Mr. Fleming also sold Wandamere Defiance 245913, a bull calf, whose maternal half-sister has recently completed a record of 816.6 pounds of butter fat in class A, to George W. Emde for $200.

The top female, Daisy of Oak Park 357152, consigned by J. A. Campbell, was purchased by Arthur S. Moulton. He thus took home with him the tops of both sexes.

Following is a list of the buyers:

J. A. Campbell, Amity, Oregon
Frances of Oak Grove 437468 $150
Seth Elliot, Corvallis, Oregon
Wayside Golden Gwin 506319 180
George W. Emde, Lodi, California
Valor's Beatrice of Oak Park 500829 155
Lassie's Betty 379089 150
Wandamere Defiance 245913 (Bull) 200

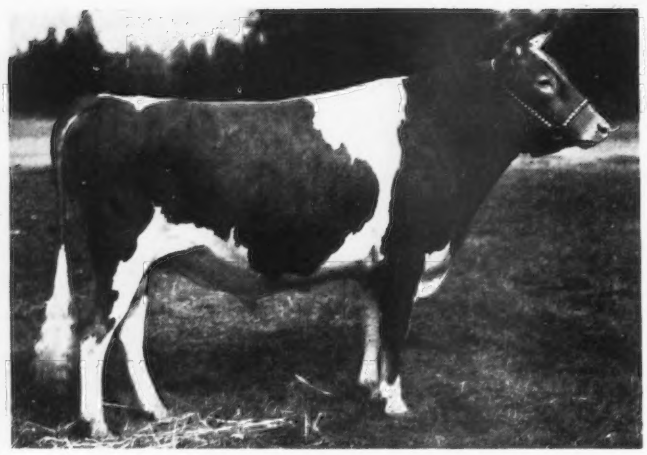

Wandamere Eagle 217944, top of the sale, purchased by Arthur S. Moulton, Ridgefield, Washington, for $430.

Mistland Lady Louetta 360433 225
Wandamere Louetta 480100 300
Wandamere Jewell 391301 325
May Bell of Home Comfort Farm 511301 120
Highland Royal Dawn 504266 200
Rosey's Patsy 384835 175
Rose-Bell of Yamhill 464966 200
King Hoonecker 246210 (Bull) 85
Hope's Fanny of La Pine 461281 200
Vic of Laurel Crest 354963 250
Laura of Home Comfort Farm 509373 225
Marigold's Helen 446000 125
Giant Oak Maybell 508818 190
Clearbrook Valentia 432112 and bull calf 245
Lady Henrietta of Monte Rosa 513235 110
Goldie Spot of Valley View 442667 160
Glenloch Betsy 456970 210

Bruce P. Fleming, Jacksonville, Oregon
Oakdale Massie's Augusta 430203 185

M. C. Fleming, Troutdale, Oregon
Emma of Oak Park 411038 210
Nevalin of Home Comfort Farm 464319 140

L. J. Freeman, Central Point, Oregon
Daisy Mae of Benton 496415 135

Friedrichs Brothers, Bow, Washington
Minerva of Waldo Hills 389123 280
Prairie Bloom Winner 505181 165
Cinderella's Clio of Waldo Hills 508759 235
Cleora's Centa of Waldo Hills 508757 155
Violet's Roberta 445999 150

I. J. Grund, Yamhill, Oregon
Oakdale Alice 370174 140

Arthur S. Moulton, Ridgefield, Washington
Gay Lad's Leona 242609 170
Kena of Twinkle Star Ranch 294539 210
Daisy of Oak Park 357152 425
Massie Gale 462307 110
Wandamere Eagle 217944 (Bull) 430
Giant Oak Rosette 508817 165

J. W. Mulloy, Hillsboro, Oregon
Highland Royal Beauty Girl 514211 190

Henry Murbainmer, Salem, Oregon
Giant Oak Betty 508820 120

D. S. Pruitt, Eugene, Oregon
Wandamere Dorcas 498575 160
Spotlight of Fairyland 490177 250
Reddy of Valley View 476050 160

E. A. Rhoten, Salem, Oregon
Red Beauty Twinkle Star Ranch 391950 145

Rieben Brothers, Banks, Oregon
Royano of Prairie Bloom 246835 (Bull) 95

H. K. Stockwell, Salem, Oregon
Gay Lad's Pocahontas 242610 and heifer calf 260
Beautiful Princess Annabel 250823 and bull calf 145

Frank W. Stoll, Clackamas, Oregon
Oregon's Maureen 467299 175
Forest Home's Edith's Amy 512028 125

George H. Stowell, Medford, Oregon
Cloverhill's Margie 481455 125

Buyer's Name Unknown
Forest Home's Sunbeam of Midway 510594 120

Chester . . .

(Continued from page 1034)

George G. Aaronson, Columbus, New Jersey
Glendora L. of Lindendell 438969 $140

Stuart M. Aldrich, Rehoboth, Massachusetts
Crum Creek's Chrysanthemum 372470 500
Crum Creek's Celosia 371669 225
Liseter Nellie's Eclipse 348007 425
Marshallvale S. Golden Bell 235481 300
Golden Fern's Ultra Fern 264885 400
Brownlie Finesse 314990 375

Ralph E. Bowers, Chesapeake City, Maryland
Liseter Gem's Golden Top 246016 (Bull) 100
Longwood Icicle 401329 150

S. H. Tendler, Chestnut Hill, Pennsylvania
C. F.'s Butterscotch Maid 430500 115

Marshall Wilson, Bel Air, Maryland
Octavia Greenacres 436140 110

John D. Worthington, Bel Air, Maryland
Fair Field Maggie 3d 367716 250

John H. Yoder, Elverson, Pennsylvania
Longwood Kernel 234149 (Bull) 100

M. K. Zimmerman, Norristown, Pennsylvania
Leader's Golda of Rural Glade 501471 125
Donald's Octavia 360641 135

Top Consignment . . .

(Continued from page 1037)

Boulder Bridge Farm, Excelsior, Minnesota
Franchester Adorable 469505 425

A. L. Brown, Kannapolis, North Carolina
Glenburnie Jane 307272 800
Glenburnie Heroine 445127 1025
Clovelly's Hilda 371007 1225

DeWitt T. Cauffiel, Wilmington, Delaware
Patience of Hill Girt 383121 700
Hill Girt Curtsy 489726 275
Imp. Truda of Hill Girt Farm 290340 400
Hill Girt Velecta 472706 250
Afton's Majestic Ramona 371961 275
Afton's Royal Favor 376911 550
Broadwater Madeline 335193 750
Fritzlyn Margie 364363 550

William E. Eppler, Morristown, New Jersey
Florham Country Rose 370091 550
Glenburnie Emaline 411383 1500
Riveredge Bird Flower 450428 650
Queen of Glengeran 2d 364548 525

Fred H. Gordon, Brockport, New York
Florham Cherry 460942 750
Florham Beauty Rose 460946 700
Beechwood Radiance 424582 850

F. W. Huddleson, Fairfax, Virginia
Coventry Blossom's Monogram 239895 (Bull) 325

Wayne Johnson, Worton, Maryland
Meadows Farm Santa Tess 292081 800
Imp. Surprise of Brookmead 2d 306576 500
Florham Heather 425092 375

Dixie . . . (Continued from page 1039)

bull, Quail Roost Bonanza 246109, consigned by Quail Roost Farms, Rougemont, North Carolina, was purchased by M. Szamaltoski, Arden, North Carolina, for $175.

Following is the sale list:

John Arledge, Columbus, North Carolina
Female $80

Earl Furgeson, Dellwood, North Carolina
Valkyrie Rose Lady 509284 180

A. A. Ketner, Murphy, North Carolina
Valkyrie Mary Evelyn 509282 115
Marjorie of Garden Creek 475576 125

Jean Lyda, Flat Rock, North Carolina
Valkyrie Masterpiece Morandee 505487 115

E. L. Marshall, Dana, North Carolina
Cavalier's River 100

M. D. McNaughton, Hendersonville, North Carolina
Klondike Kernel 245893 (Bull) 130
Gaylax Bettie 498799 155

E. A. Smythe, Flat Rock, North Carolina
Quail Roost Blossom 510973 165

M. Szamaltoski, Arden, North Carolina
Quail Roost Bonanza 246109 (Bull) 175

Challenger's Anna 290386 375
Edward F. Kleinke, Glenmont, New York
Afton's Addie's Lad 239945 (Bull) 150
Charles G. Lang, Baltimore, Maryland
Rosemount Mermaid 326617 625
Green Meadow Frieda 317413 825
R. F. Loree, Florham Park, New Jersey
Glenburnie Jean 3d 468453 850
Mrs. Ernest Martin, Goshen, Indiana
Franchester Suppliant 377902 1500
Franchester Brightness 437139 750
Broadwater Mercedes 282358 650
J. M. McDonald, Cortland, New York
Riveredge Royal Pride 450429 900
Rosemount Poinsettia 380142 650
Rosemount Frieda 504036 350
Russell O'Brien, Skillman, New Jersey
Afton's Addie 329982 750
Fritzlyn Lady Marguerite 392025 450
Florham Georgette 313584 850
George J. Pollack, Binghamton, New York
Rosemount Jasmine 467064 475
Joseph Roebling, Harbourton, New Jersey
Blue Violet 408257 250
Harold S. Schutt, Chadds Ford Junction, Pennsylvania
Royal Nora Belle 449158 1550
Glenburnie Gem 2d 445127 575
Florence N. Shaw, Doylestown, Pennsylvania
Afton's Tiara 358086 400
Wilmer Stradley, Wilmington, Delaware
Coventry Merry Bright 413659 375
Fritzlyn Juno 432521 575
Jacob Tanis, Augusta, New Jersey
Glenburnie Nokomis 2d 448518 600
E. T. Tomlinson, Bridgeton, New Jersey
Glenburnie Sweet Brier 372176 1000
David L. Vaughan, Princeton, New Jersey
Franchester Cedar 242625 (Bull) 450
L. B. Wescott, Clinton, New Jersey
Beechwood Reta 486537 175
Beechwood Sabina 464376 400
Broadwater Cupid 246494 (Bull) 150
Mrs. F. L. Weyenberg, Thiensville, Wisconsin
Anda Lillian 335549 750
Gayhead's Felicia 460154 2350
Norman E. Woolworth, Winthrop, Maine
Glenburnie Granny 3d 448516 500
Glenburnie Hilda 3d 482277 500
Glenburnie Jasmine 3d 448520 625
Afton's Keepsake 399924 550
Fritzlyn Gifted Dolly 420575 450
Fritzlyn Girlie 346312 325

Michigan . . .

(Continued from page 1033)

Michigan State Association. Much credit is due Mr. Wigman for the number of fine tops that he selected for this sale. Michigan holds a quality sale at least once each year and occasionally two sales a year. It is not certain whether another sale will be held this fall, but another is planned for mid-spring.

Following is the sale list:

Andy Anderson, Lansing, Michigan
Name Unknown $250
Raider's Mary Royal 437321 270
Knollnook Val King 246733 (Bull) 125
Glen Bancroft, Flint, Michigan
Foremost Superior 245199 (Bull) 425
Charles F. Barth, Flint, Michigan
Lockshore Lilac Bloom 453067 550
Daisy of Tamarrack Ridge 377405 1,000
C. C. Bitler, New Castle, Indiana
Studley's Abbygail 446114 210
M. L. Bricker, Detroit, Michigan
Daphne's Chum of Cowham Farm 328563 300
Gordon F. Cockrane, Detroit, Michigan
Green Vale Sally 513660 310
Katie of Square Deal 412437 275
F. L. Dunn, Farmington, Michigan
May's Chum of Cowham Farm 379619 400
R. F. Dunn, Farmington, Michigan
Edna of Oronoko 352818 400
Grant W. Enlow, Fairfield, Iowa
Golden of Lone Spruce 359998 325
Lone Pine Dolly 346342 305
J. E. Fields, Detroit, Michigan
Lockshore Dutch Noble 243493 (Bull) 1010
Raider's Maybelle 447933 160
Domino's Belinda 492871 210
May Linda of Gates Farm 360722 200
Patrick's Rose P. 289885 185
Sukey of Arlington 254761 190
E. E. Hapner, Shepherd, Michigan
Patrick's Golden Regent 246882 (Bull) 130
R. W. Hatt and Son, Jackson, Michigan
Green Vale Marmion's Play Boy 246792 (Bull) 60
Green Vale Emblem 351890 60
Howard Loew, Byron Center, Michigan
Haven Hills Ferns Neptune 245563 (Bull) 175
R. W. Lyons, Lewisville, Indiana
Butterfat Royal's Lady 436986 275
King's Pauline of Willowbrook 510732 425
William D. McCullough, Rochester, Michigan
Sunlight Juno of Cowham Farm 401676 450
Coventry Honoria Clara 325821 285
Atolla of White Oak 310138 500
Alice Select of White Oak Farm 370137 350
Rosalind of Oak Island Farm 395014 400
Brand L. Peck, Dowling, Michigan
Marjohnelle K. Dimple 355848 260
Rosemont Polly 358765 260
Rosemont Zero 500495 275
Frank E. Richardson, Parma, Michigan
Ultra Judy Butterfat 472956 100
Hill's Fancy Rose 469101 130
W. E. Sherman, Des Moines, Iowa
Brookwood Clarabelle 326466 300
Raider's Reno Butterfat 441435 350
Jane's Violet of Lone Spruce 336140 375
Super Rose of White Oak 308452 450
Studley's Butter Belle 440206 250
J. F. Spencer, Metamora, Michigan
Green Vale Coronet's Lady 513661 400
Haven Hills Lowine 513929 175
Name Unknown 325
William Statler, Detorit, Michigan
Lady Leonora of Greenfield 321968 500
Patsy of Greenfield 429296 275
Vaughan Farm, Sparta, Michigan
Gem of Oronoko 394037 500
C. E. Wetherald, Detroit, Michigan
Lockshore Golden Lassie 316769 300
Rose of Silver Maples 403720 550
Janice of Silver Maples 484807 225
Noreen of Silver Maples 499333 210
Marjohnelle Cappie 332725 325
Patrick's Bell Blue 508199 300
Patrick's Pride 508200 300
Cesor Jupiter's Ovation 235390 (Bull) 575
Henry Wineman, Detroit, Michigan
Alice of Oak Island Farm 364730 400
Woodfield Farm, Jackson, Michigan
Foremost Nadieno 507000 700

Echo Glade Purchases Bull

Echo Glade Farm, Wellman, Iowa, has purchased from Loma Farms, Marquette, Michigan, an outstanding Guernsey bull calf that is sired by Shuttlewick Ajax 146487 and out of Loma Sultana 246170, junior champion female, Waterloo Dairy Cattle Congress and Minnesota State Fair, 1929, and second prize heifer, eighteen months and under two years, at the National Dairy and Illinois State Fair, 1929. "Sultana" has two Advanced Register records—14052.0 pounds of milk and 746.7 pounds of butter fat in class E, and 12485.0 pounds of milk and 678.1 pounds of butter fat in class G.

The seventeen nearest dams of this junior bull calf average 740 pounds of butter fat which includes five former class leaders in three generations. His twenty-six nearest dams average 14610.0 pounds of milk and 728 pounds of butter fat. Thirteen head of his ancestors in the first four generations sold for an average of $13,200.

Echo Glade Farm is fortunate in securing a bull of this ancestry.

Another Heifer

Holbeck's Nordland Bessie 141697 recently gave William H. Matthews, West Branch, Michigan, another heifer calf, her ninth daughter. Six daughters, eleven granddaughters and great granddaughters are now in the herd. "Bessie" finished a Herd Improvement record of 416.2 pounds of butter fat in ten months, being her twelfth year to produce over 400 pounds. The herd is Bang's Disease free.

Applicants For Membership

THE following Guernsey breeders have applied for membership in The American Guernsey Cattle Club:

CALIFORNIA: Petan Investment Corporation, Inc., Santa Barbara, recommended by Charles H. Jackson, Jr.

ILLINOIS: Max H. Hurd, Chicago, recommended by L. J. Drake.

INDIANA: Kenneth H. Horneman, Cayuga, recommended by W. W. Fitzpatrick; R. H. McMurtrie, Huntingburg, recommended by H. C. Horneman.

MARYLAND: J. W. Edelen, Towson, recommended by Louis McL. Merryman.

MASSACHUSETTS: Robert B. Choate, Danvers, recommended by Richard G. Harwood; William Albert Gallup, West Newton, recommended by Charles M. Davenport.

MICHIGAN: Dr. Leon F. Cobb, Pontiac, recommended by H. W. Wigman; Henry Wineman, Jr., Detroit, recommended by G. H. Wood.

MINNESOTA: LeRoy Larson, Clarks Grove, recommended by H. D. Burns; F. T. Heffelfinger, Wayzata, recommended by L. V. Wilson.

NEW JERSEY: Dr. Charles F. Baker, Basking Ridge, recommended by William E. Eppler; Frank Van Syckle, Perth Amboy, recommended by Herbert T. Borden.

NEW YORK: Fred H. Gordon, Rochester, recommended by Austin F. Crittenden; Brainard H. Treadwell, Watertown, recommended by J. M. McDonald.

NORTH CAROLINA: Edward T. Garsed, Charlotte, recommended by Alfred L. Brown.

PENNSYLVANIA: Philip J. Baur, Philadelphia, recommended by George C. Klauder; Pennfar Realty Company, Philadelphia, recommended by Harry M. Pate; Carter Bache, Nanticoke, recommended by Ray S. Shoemaker.

TEXAS: R. E. Griffith, Belton, recommended by E. K. Gaylord.

VIRGINIA: Mrs. John Hay Whitney, Upperville, recommended by Louis McL. Merryman.

WISCONSIN: Elmer Koehn, Dorchester, recommended by L. V. Wilson.

Congratulations

ROBERT F. LING, Secretary of the English Guernsey Cattle Society, has written regarding the three new posters: " 'Premium Guernseys' is a very clever work of art and the smaller ones on display stands are very much to be commended. We here decide to offer you 'full marks' on this enterprising feature of Golden Guernsey and these very artistic reproductions have found a place on the walls of our new offices where they will stand for all to see."

Hall Injured

WHILE parading his herd sire, Glencliff Noble Belle Buoy 207724, on the evening of May 6 preparatory to showing him the next day in the South East Kansas Regional Guernsey Show, W. Carlton Hall, Coffeyville, Kansas, president of that organization and chairman of the show during 1936, was attacked by the bull and severely injured. Mr. Hall was leading the bull with a staff on the levy of the Verdigris River which forms the lane to his farmstead, when a pair of horses frightened the bull. Suddenly jerking up his head, he broke the staff and immediately made a lunge at Mr. Hall tossing him off the levy. The bull followed this up and rolled Mr. Hall unconscious into some shallow water, but fortunately did not gore him. At this point the herdsman came and took the bull away.

Although Mr. Hall was very severely bruised and suffered considerable pain, he is reported to be making good recovery.

Merryman Retires

ANNOUNCEMENT has been made of the retirement of Louis McL. Merryman from the Dairy Division of the A. A. A. This takes effect on June 1. Mr. Merryman states that he is going to spend his entire time on private sales work. He has also been appointed a representative of the Hartford Livestock Insurance Company.

All of our readers are familiar with the work Mr. Merryman has done in connection with Guernseys. It was through his efforts and due to his enthusiasm that the Bang's Disease Eradication Program was put over throughout the United States during the time in which he held his office with the A. A. A.

Heifer Luck

ROBERT M. and W. J. French, Pike, New York, breeders of Wis Koy Guernseys, report the unusual circumstance of all their Guernsey cows in milk, seven in number, dropping heifer calves at the start of their last lactation periods. The first cow, a grade, dropped a heifer calf last October, followed by the birth of pure bred heifers at intervals, with Penwyn's Golden Beauty also dropping a heifer on her second birthday. Another remarkable part of the series was the fact that Mr. French attended the dispersal sale of Andrews Homestead Guernseys at Holcomb, New York, on January 6, and purchased a three-year-old. He drove back the next day, over sixty miles, and trucked her home and on the day following, this cow, Truda of Andrews Homestead 402266, dropped a fine heifer.

GORDON HALL

PURCHASING AGENT ***CONSULTANT***

I can be of helpful service to you in selecting cattle, working out a breeding program and other farm problems.

SNOWDEN LANE - PRINCETON, NEW JERSEY

Gossip . . .

(Continued from page 1046)

Captain Hugh Barclay, the importer, may all well be proud.

Sharing accommodation on the "Ringwood" with a consignment of Jerseys bound for the same destination, the passage across Channel was made direct from Guernsey to Plymouth where they were all transhipped to the s.s. American Banker, for the trans-Atlantic voyage. Accompanying them and in charge of their welfare were Anthony Jardine and James Kirk, and superintending their shipment from the Island was C. Frampton, the purchaser's Agent. We wish all the consignment a safe and smooth voyage and good health on arrival and may they prove a profitable investment to their new owners and thus help to spread abroad the fame of Island-bred stock.

CHARLES F. TOURGIS, an Alderney breeder whose strain was well-known in the United States of America, died recently at the advanced age of eighty-six years. His "Les Chevaliers" herd was famous both on the Island and abroad, and for many years representatives of the strain were among the prize winners at local shows. Mr. Tourgis had, in fact, established a record by winning on two occasions the King's Cup for bulls and the similar award for cows in the same year, each of these wins being with a mother and son. One of his best known exports to the United States of America was "Masher II." that many readers will remember.

A SEVERE criticism of the recently established States Dairy, from the pen of A. D. Le Patourel, the well-known breeder of La Ramee, has appeared in the local Press, but although the authority behind such an utterance is realized and one or two anonymous correspondents have replied through the same medium, the officials in charge of the new undertaking have not as yet publicly dealt with the criticism. It is felt by most farmers and other interested parties, that the time is hardly ripe yet to discuss the success or otherwise of this experiment and the interests of the trade and of the Island would be better served if the management were given more time to prove their capabilities before attempting to reorganize a system which can hardly be said to have gotten into its stride.

A REPORT issued by the Island School Medical authorities makes interesting reading in so far as it applies to the distribution of milk to scholars. Two groups of children were placed under observation at the request of these authorities and the result has been heavily in favor of that group which took milk daily. This was in con-

This machine will blow hay into your barn faster, easier and cheaper than hay can be put up in any other way. No one works in the hot, dusty mow. *Twice* as much hay goes in a given space. The chopped hay keeps in better condition, feeds out easier and goes further because it's all cleaned up without waste.

A Papec Hay Chopper-Silo Filler, *without any change or attachment*, is the best ensilage cutter obtainable. Also cuts and stores straw direct from the thresher. Shreds fodder. Thousands in use. Send postal for booklet giving reports of users. Papec Machine Co., 966 South Main St., Shortsville, N. Y.

Want Position as Herd Manager

Fully experienced in care and handling of herd, showing, and handling of milk. A. R. records average 675 lbs. B. F.

Married. Do not use cigarettes or liquor.

First Class References

BOX H. W.
Guernsey Breeders' Journal
Peterborough -:- New Hampshire

PRIZE WINNERS!
Mark them with
DANA Horn Chains
Convenient, permanent and attractive
Free Catalog
C. H. DANA CO.
45 Main Street
WEST LEBANON - NEW HAMPSHIRE

PATE SALES COMPANY
Public Auction and Private Treaty
If you desire foundation animals or additions to your herd we can help you secure them.
We Have For Sale—Small, Select Herd, Accredited for Bang's and Tuberculosis. Rich in the blood lines of Mixter Faithful 101637. Herd sires are a son and grandson of Mixter Hardwick 107510. An exceptionally good opportunity to secure a foundation herd.
The American Guernsey Cattle Club Pedigrees.
Walter F. Andrews, Auctioneer, Beach City, Ohio
H. M. Pate, Manager, Chadds Ford Junction, Pa.

When in need of
LIVE STOCK PICTURES
Send for
COOK & GORMLEY
Union Stock Yards, Chicago, Illinois

When answering an advertisement please mention the Guernsey Breeders' Journal

PHOTOGRAPHS will pep up your Letterheads! We make no extra charge for the use of our halftones of Guernseys on your stationery. Write us today for samples and prices.
Transcript Printing Company, Peterborough, New Hampshire
"A City Print Shop in a Country Town"

IMPROVED

"PELOUZE" Dairy Scales

Three Sizes: 40, 60 and 120 lbs.

Our new Dairy Scales have extra large dials of genuine vitreous porcelain, acid-proof, non-corrosive and permanent—wide graduations easy to read. They have patented adjustable index pointers for obtaining tare weight of empty pail.

"Pelouze" Scales are warranted accurate and made to comply with the Departments of Weights and Measures in all States. Order through any leading supplyhouse. Specify "PELOUZE." Send for circular.

PELOUZE MANUFACTURING COMPANY
232-242 East Ohio St., CHICAGO

formity with experience elsewhere and proves that regular consumption of milk can produce an increase in the rate of growth and weight twenty per cent greater than where such daily milk rations were not issued.

Incidentally, the popularity of milk in Schools Scheme among parents and scholars alike is proved by the figures of distribution for 1936 which were 747,005 bottles of one-third of a pint each.

Middle West . . .

(Continued from page 1025)

different buyers from six different states of whom nineteen were from Illinois, three from Michigan, and one each from North Dakota, Indiana, Wisconsin and Oklahoma. It is quite a tribute to the Guernsey interest in the Chicago territory to realize that all but nine head went within 100 miles of Cook County. Nina D. and W. E. Scripps, Lake Orion, Michigan, bought the most, taking five head for a total of $1,650. Dr. N. Sproat Heaney, Glen Ellyn, spent the most, taking three head for $2,000. Dr. Berberovich's two daughters of Dunwalke Dictator 167470 cost him $1,725. Mr. Huth took four for $1,575 and Mrs. McCormick took two at the same figure. Mr. Ridgly's two at $1,225 completes the list of those who bought upwards of $1,000 worth.

The sale was managed by a committee consisting of L. V. Wilson representing Boulder Bridge Farm; George M. Newlin, Cesor Farm; C. R. Huston, Franchester Farm; C. R. Mountain, Iowanola Farm; Diedrich Ulken, Pine Manor; Chauncey McCormick; St. James Farm; L. B. Stevens, Shoreland Farm, and W. C. Farner, Sunnymede Farm. E. C. Welch, secretary of both the Illinois and the Northern Illinois Guernsey Breeders' Associations, served this committee in the capacity of chairman and secretary and to all practical purposes managed the sale. He was given excellent assistance in connection with the details, especially on sale day, by several other members of the Northern Illinois group. Louis McL. Merryman read the pedigrees, Walter F. Andrews, Jr., was the auctioneer, Joe Eves of the Meredith Publications handled the book in

If your Livestock ranged on the Sea-bed—You wouldn't need

MANAMAR

NATURE'S FOOD MINERALS FROM THE SEA

RATIONS

RETAINED AFTERBIRTH!
Can it be prevented?

"I started feeding ManAmar to the dairy herd about February 1st. Already my cows look better, their milk flow has increased, they pass the afterbirth immediately after calving and are ready to go to work." *J. L. Aldrich.*

Send for FREE "Results Book." It will help you turn losses into profits.

PHILLIP R. PARK, INC.
Dept. 26, So. Dearborn, Chicago, Ill.
Mfg. Plant: San Pedro, Calif.

328

For Sale

Fifteen Cows Fifteen Heifers

Cows and Heifers bred to Klondike Gay Dick 195093, a son of Foremost's Gay Lad 117256, A. R., the sire of 24 A. R. daughters and 3 A. R. sons.

A number of the daughters of Klondike Gay Dick 195093 bred to Quail Roost Maxim's Conquest 227992, a son of High Point Prince Maxim 104016, A. R., the sire of 41 A. R. daughters, 5 A. R. sons.

Represented in the offering is the blood of two of the greatest herds in the South

WRITE FOR INFORMATION

H. B. HEILIG - SALISBURY, N. C.

Herd Fully Accredited against T. B. and Bang's Disease

This Space . . .

would advertise your herd before all the progressive Guernsey Breeders in America for $5.80 per issue.

Write for advertising rates.

ROMEO GUERNSEYS

FOR SALE—Yearling heifers and bulls. Also good young cows. These animals are all bred for type and production. Growth of herd makes it necessary to dispose of some at prices far below their actual worth. Information upon request. Entire herd fully Accredited for T. B. and Bang's free.

ROMEO FARMS - Romeo, Michigan

ADDRESS ALL INQUIRIES TO

James B. Jones c/o Crowley Milner Co., Detroit, Michigan

ALTA VISTA FARM

Lake Geneva, Wisconsin

FOR SALE

Several very promising young bulls of inherited quality, type and production. Occasionally we can spare one or two heifers or cows, close descendants of famous Sires and Dams. May Rose breeding. All cows have made records or are now under test.

HERD SIRES

Foremost May Royal 145958—Coronet Silver King 188875. Herd Accredited. All animals negative. Send for sales list of young bulls. Prices moderate. Inspection cordially invited.

Address: WILLIAM NELSON PELOUZE
Office 232 E. Ohio St., Chicago, Illinois

the ring and the roses, assisted toward the end by V. B. Vye whose National Pedigree Company did an excellent job of getting out the catalog.

Following is the list of buyers together with the animals purchased and the prices paid:

Arthur Bauer, Cissna Park, Illinois	
Rosedale Ida 508388	$200
Thomas F. Berberovich, Saginaw, Michigan	
Dicta Berna 368882	700
Florham Brightness 362251	1025
O. Caesar, Barrington, Illinois	
St. James Champion's Irene 298934	350
Shoreland Nanette 2d 391937	525
Albert W. Creaves, Wauconda, Illinois	
Lockshore Gloria 453066	225
Frank A. Crocker, South Bend, Indiana	
Ridglydale's Lu Lu Alert 466595	275
Arthur Croxson, Chicago, Illinois	
Shoreland Cloe 2d 511499	225
John S. Dalrymple, Jr., Casselton, North Dakota	
Goodwill's Pride of Rosedale 246288 (Bull)	150
L. J. Drake, Plano, Illinois	
Dunwalke Rose of the Desert 301180	475
Lydia Walling of Waterloo 330881	275
C. D. DuBarry, Palatine, Illinois	
Kenfleur's Princess Marlene 364545	425
E. D. Fiskins, Earlville, Illinois	
Rosedale Izola 508395	190
S. W. Hayes, Oklahoma City, Oklahoma	
Gayoso Mella 497009	325
N. Sproat Heaney, Glen Ellyn, Illinois	
Lockshore Wild Iris 453063	1050
Spring Hill's Beulah's Ruby 357174	500
Sunnymede Juvis Dixie Kay 509518	450
Edward C. Huth, Milwaukee, Wisconsin	
Lockshore Prince Robert 230511 (Bull)	450
Tenneppi Beulah's Sue 450499	250
Ridglydale Ultra Pearl 381087	450
Wey Acres Donald's Proud Lady 510475	425
George W. Kench, Frankfort, Illinois	
Highcroft Foremost Bell Buoy 245227 (Bull)	150
J. D. Milliken, Princeton, Illinois	
Lookwell Majesty 241590 (Bull)	225
Mrs. Chauncey McCormick, Naperville, Illinois	
Madge of Buchanan 346921	575
Broadcaster's Pearl of Lookwell Farm 366137	1000
William Nelson Pelouze, Chicago, Illinois	
Boulder Bridge Gracious 401618	925
E. H. Ravenscroft, Antioch, Illinois	
Rosedale Gypsy 456881	375
Champion's Gazelle 355765	525
W. S. Ridgly, Decatur, Illinois	
Rock Creek Flash's Necia 470969	800
Synnymede Prince's Venus 509519	425
W. P. Rogovsky, West Chicago, Illinois	
Etna of Oronoko 341987	550
Dorothea of Buchanan 346920	375
R. H. Schultz, Glenview, Illinois	
Thankful of Alta Vista 2d 448720	175
Highcroft Jade 507080	250
Isabel of Owens Place 373351	200
J. N. Scott, Frankfort, Illinois	
Wey Acres Honestdon 246303 (Bull)	$175
Nina D. Scripps, Lake Orion, Michigan	
Foremost May Royal's Pearl 334128	275
Boulder Bridge Keepsake	525
Boulder Bridge Katherine	425
W. E. Scripps, Lake Orion, Michigan	
Royal's Majesty of Alta Vista 236037 (Bull)	125
Rock Creek Grand Slam 245360 (Bull)	300
Walter L. Snook, Ottawa, Illinois	
Gayoso Marwood 493884	350
E. C. Welch, Antioch, Illinois	
Woody Nook Merrian 479129	300

Save Money On
COW BLANKETS
2-YEAR GUARANTEE
LOW FACTORY PRICES
● You want a quality blanket that is guaranteed to wear, stays on, can't shift, gives cow every protection, fits right, is comfortable to the cow, is reinforced against tearing and cannot be beat for looks . . . at low factory prices. Write at once for fabric samples of "Burch's Best" and factory catalog. F. S. Burch Co., 1522 Clifton Ave., Chicago.
for DAIRY SHOWS also BARN TYPES

Why not renew your subscription to the GUERNSEY BREEDERS' JOURNAL? Subscription rates: $1.50 per year; $2.50 per two years; $5.00 per five years.

Happyholme Guernseys

..."So we went back East!"

DEAR BAILEY:

Having a fine time back here, attending annual meeting of The Club, the big Sales, and seeing some of the famous herds we've been wanting to see for nearly ten years. Meeting the finest sort of people, some of whom visited us last fall after the National. John Clark asked about our second prize bull calf.

But what I especially wanted to tell you is this:—At the meeting, Dr. Heizer and Dr. Hervey presented a review of their study of 400 bulls that have ten or more comparable A. R. dam-daughter pairs, and old **Highland Royal Prince 115656** is right up at the top! There are only six bulls in the list that have 40 or more pairs. "Prince" is the only one alive, and his increase on 41 pairs is just 100 lbs. of fat, while the other five range from 2 to 36 lbs.; and their Indices run from 615 to 724, while his is 790! Only 18 of the 400 bulls have Indices higher than "Prince," and most of them are dead. So keep that young 13-year-old in active service for a few more years.

Yours,
George

George W. Emde
Owner

Bailey Fairchild
Manager

Lodi, California

P. S. These Journal advertisers are all using personal letters in their Ad. copy, so you can send in this one.

P. P. S. Couldn't resist the temptation to buy a couple of tops at the Washington State Sale, and a carload of good ones at the Oregon State Sale, and almost took a header here, too!

COW COVERS

LOW PRICES
$1.85 and up
R. LAACKE CO.
1646 N. 3d. St.
MILWAUKEE, WIS.

WANTED

Good Reliable, Middle Aged, Single Man who understands feeding for records, good milker and calf man.
Box H. R. G.
Guernsey Breeders' Journal
Peterborough, N. H.

STROHMEYER & CARPENTER, Inc.
Photographers of Animals
White Plains Box 788 · New York

MINNESOTA GUERNSEYS
For
Type-Production-Breeding-Health
Minnesota ranks fourth for number of registered Guernseys.
If you wish to buy Guernseys come to Minnesota or write
MINNESOTA GUERNSEY BREEDERS ASSOCIATION
203-J Gorham Bldg., Minneapolis, Minn.

WANTED—Position

as manager or herdsman. Can handle any proposition. American, married, family of three. Best references.

Box D. H. B.
Guernsey Breeders' Journal
Peterborough - - New Hampshire

High Production

LAMONT HERCULES 265587, bred by Howard J. Lull, Garrattsville, New York, and owned by Stuart M. Aldrich, Rehoboth, Massachusetts, has recently produced 17094.3 pounds of milk and 875.7 pounds of butter fat in class AA. She was sired by High Point Hercules 92655 and out of Onezia Lamont 2d 150369.

Aiyukpa Gerar Daughter's Royal 110835 is the sire and Italia's Topsy 137161 is the dam of Wendmere Topsy 241259 that has just completed a record in class AA of 16856.6 pounds of milk and 829.2 pounds of butter fat. She was bred by A. C. Wadley, New Market, New Jersey, and owned by A. D. Lasker, Lake Forest, Illinois.

Annual Meeting . . . *(Continued from page 1032)*

would be one of the exceptions, or one of the conditions, and it should very properly be.

The question was called for.

MR. PATE: In regard to what the lady has said in reference to the females, I believe that there are a great many farmer-breeders in this country. We have it in our own county. We have it in Pennsylvania. I worked with them for ten years. Despite all your educational work, and all of your Advanced Register publicity, and so forth, it seems impossible to get all the farmers to test their cattle. We know that there are excellent cattle in many herds where they are doing no testing. I don't believe we can arbitrarily dictate to those people what they should do with their cattle. They own them, they buy them, they raise them, and I think it should be their privilege to run their business as they see fit. It is their own hard luck if they don't test and put the value on their cattle, but I believe it will be impossible to dictate a policy which would require them to do testing, and I don't think we can go on record as dictating such a policy in regard to the female.

MRS. CAUM: It is being done in the case of the herd sire. Why can't it be done in the case of the female? If you are going to dictate as to what would be a good herd sire, why can't you do the same thing as to what is a good dam? What we are after is to get every farmer to do some testing. What of it if he does no more than test his best animals? That is the only way to get the scrub eliminated.

MR. BUCKLEY: I disagree with the lady at my left, though I am well acquainted with her. I think that the activity here towards eliminating the scrub bull as a sire is going to get the answer you want. It is going to improve your female.

MRS. CAUM: It will, but why not help along, take them by both horns instead of one?

MR. BUCKLEY: We are seeking to do just what you want in eliminating the scrub bulls and having only worthwhile bulls to produce.

PRESIDENT AMES: You have a motion before you.

The question was called for.

Mr. Haskell's motion was put to a vote and was carried with two dissenting votes.

H. W. LEEDS: Before we adjourn, I want to refer to the remark that Charles L. Hill made about the success of the judging school, beause of the leadership of Dean Kildee. I don't think anyone here could have listened to the Secretary's report and watched those charts without being impressed that we have some leadership in this Cattle Club.

We have a most enthusiastic, energetic, progressive Secretary. Fortunately we have, to guide him, a high type of President. We have a man who is just the right kind of leader in an organization of this kind, one whom we all respect. We have confidence in him because of his ability and because of his large and successful business experience.

We also have in the office at Peterborough a staff of unusual quality and energy that has helped produce the results that have been reported here, and I move a vote of confidence in the officers and the staff for their work this past year.

MR. HAMMOND: I second the motion. (Applause)

PRESIDENT AMES: Let's have a rising vote and adjourn.

The meeting adjourned at twelve-twenty o'clock.

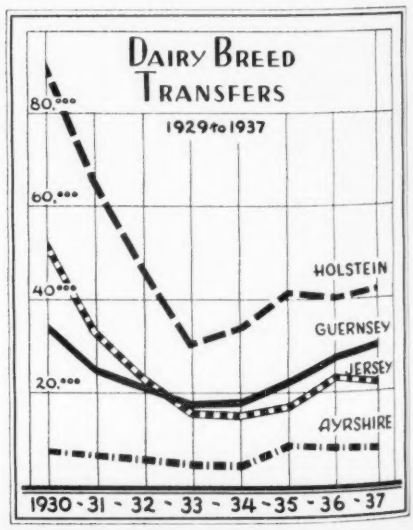

Northern Illinois Guernsey Breeders Association

Box 929 - LAKE FOREST, ILLINOIS

This Association in a well rounded breed program subcribes to the following purposes of Association.

(1) CONTINUOUS HERD TESTING under A. R. Supervision.
(2) CONTINUOUS HEALTH TESTING for T. B., Bang's and Mastitis.
(3) CONTINUOUS COLOR TESTING with Colorimeter.

ADELMER FARM

BARRINGTON ILL.

Good Type High Production Proved Inheritance

	MILK LBS.	FAT LBS.	CLASS
Tianna's La Noce Emily 321615	14331.5	791.2	B
Tianna's La Noce Faith 354153	13334.8	762.6	E
Tianna's Felicia 354154	13141.6	729.1	G
Tianna's Island Duchess 299462	13843.3	699.2	A
Tianna's Fleurette 331569	12992.7	678.2	G
Maxim's Josephine of High Point 169079	11224.5	676.7	CC
*Tianna's Honey Sweet 448655	14212.2	671.1	GG
Tianna's La Noce Evaline 321614	10841.3	645.5	D
*Tianna's Gaiety 384159	11556.9	594.4	EE

*Subject to approval

Adelmer Farm has led the Lake County DHIA every month since testing.

ADELMER FARM
Barrington
CANTIGNY FARM
Wheaton
DE BARRY FARM
Palatine

LITTLE ORCHARD FARM
Antioch
MILL ROAD FARM
Lake Forest
ROCK CREEK FARM
Plano

ST. JAMES FARM
Naperville
THORN HILL FARM
Deerfield
WOODY NOOK FARM
Glen Ellyn

"HEALTHY HERDS — THOROUGHLY TESTED"

Chedco Farm

BACTERIA COUNT 800

An Achievement of which we are Proud. A Bacteria Count as low as this is proof of cleanliness and the absence of udder troubles.

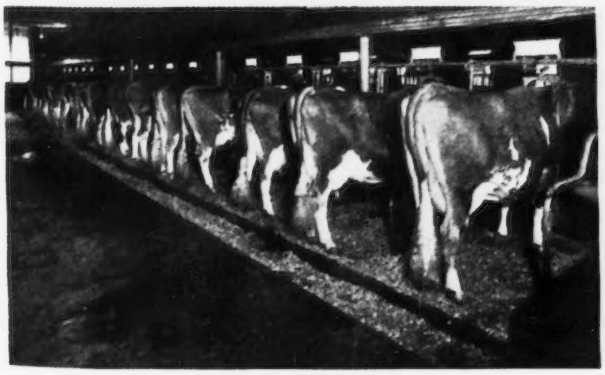

CHEDCO GUERNSEYS
(Note the Udders)

Visit our Farm and see for yourself. You are welcome at any time on any day.

See July 1 issue for Chedco Achievement No. 3

C. E. COTTING

50 Federal Street Boston, Massachusetts

Accredited Herd 100024

Negative to Agglutination Test Certificate No. 20

FARMLANDS

Portsmouth Rhode Island

Outstanding Bull Calf FOR SALE

Sired by FOREMOST PREDICTION 212227 whose dam and two grandams have world records. Out of FOREMOST JUSTYNE 402792; 10361.4 M., 514.6 F., Class FF, she by Foremost Masterpiece 159266 out of Fayroyal's Gail 309718, she by Mayroyal's Majesty 117245.

HONEY BROOK MANOR FARM GUERNSEYS

A May Rose Herd Numbering 100 Head

Two of our Herd Sires both bred at Langwater Farm

Greyholme's Golden King of Langwater 126949, A. R., sire of 11 A. R. daughters with records up to 15381.2 lbs. milk, 767.1 lbs. fat, Class AA.
Sire: Langwater Pharaoh 98719, A. R.
Dam: Langwater Dutiful 98594, 13459.2 milk, 672.4 fat, F. She by Langwater Steadfast 31672 and out of Langwater Generous 41958.

Langwater Honey Brook 227625
Sire: Langwater Countryman 200171
Dam: Langwater Daphne 392806, 9671.2 milk, 549.0 fat, Class F

FOR SALE: Bull Calf No. 17, Born Jan. 4, 1937
Sire: Langwater Honey Brook 227625
Dam: Royal Edith of Honey Brook 428502 of Langwater Royal 14253, A. R., and Lone Pine Senator 59906 blood lines. Now on A. R. test GGG. This is a good, straight, well-grown calf, clear nose. Price **$75.00.**

Bull Calf No. 22, Born March 6, 1937.
Sire: Florham Yeoman 208733, by Langwater Country Gentleman 141686, and out of Florham Irene 239740, 14646.9 milk, 905.0 fat, World Record, G.
Dam of Calf 22 is Bournedale Frances 244000, A. R., 9197.4 lbs. milk, 500.8 lbs. fat, Class GG. She by Langwater Collection 102130, A. R., that sired Bournedale Rex 159247, A. R. "Frances" is dam of 2 A. R. daughters. This is a good, straight, well-grown calf, medium fawn, nicely marked with white and with clear nose. Price $100.00.
T. B. Accredited 126892 Penna. Bang's Free Herd No. 2572.

A. M. KENNEL **HONEY BROOK, CHESTER COUNTY, PA.**

RIEGELDALE FARMS *present*

Some of Their Hopes for The Future

RIEGELDALE CORONATION KING 240947

Sire: Coronation Rose King 238549 Dam: Coronation Lustre 400537

"Coronation King" traces on both sides to Green Meadow Coronation King 109429, sire of **Green Meadow Melba 384421,** World Record Cow in FF with 15342.9 milk, 963.9 fat, and **Douglaston Coronation Queen 358648,** 13860.7 milk, 803.3 fat, fifth place in Class DD.

RIEGELDALE ROCKINGHAM LAD 244085

Full brother to Rockingham Prince Hollistar 199981, A. R. (See Page 462, March 15, 1937, Journal for a pictorial pedigree)

Sire: Rockingham Sailor Prince 170277, A. R.

Dam: Rockingham Twilight 316681
16726.5—845.1—D, Class Leader

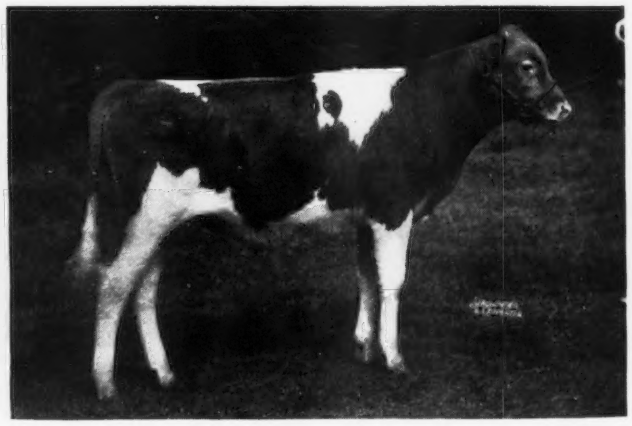

LANGWATER PHADOR 237504

Sire: Langwater Pharaoh 98719, A. R. Sire of 30 A. R. daughters—2 over 800 lbs. fat, 6 over 700 lbs., 15 over 600 lbs., 21 over 500 lbs. fat.

Dam: Langwater Doris 304315
13458.9—674.3—D

These bulls are to be mated to the daughters of His Majesty of Bournedale 194262, Bournedale Illustrious 153835, Quail Roost Maxim King 215828, Quail Roost Valor's Major 218134, Quail Roost Maxim Viking 215830, Gayoso Molly's Actor 106869, A. R., Gayoso Renown 209202, and Rockingham Gay Prince 220089. Pictures of these sires with pictures of their sire and dam have run consecutively in the Journal since February 1 issue.

Visitors always welcome, and will be met by appointment.

Trion, Georgia
35 miles from Chattanooga, Tenn.

Ware Shoals, South Carolina
35 miles from Greenville, S. C.

RALPH W. COARSEY, Manager

Accredited

Kitchener Farm

Blood Tested

Billerica, Mass.

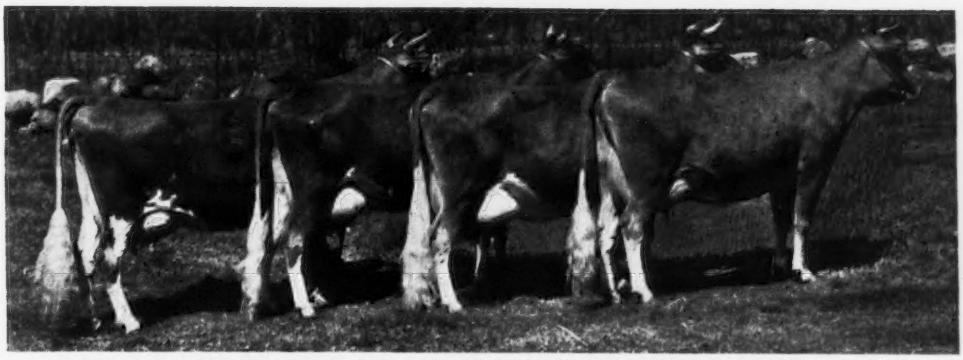

FOUR DAUGHTERS OF LYNBROOK PROMISE 161094, A. R.

Reading left to right: Vivian of Kitchener 325970, Valencia of Kitchener 402464, Easter Lily of Kitchener 401743 and Fairy of Kitchener 402463

Notice especially the nice fore udders. All daughters of "Promise" carry the same nice udders and good type.

For Sale: **Daughters of these cows, sired by Argilla Lord Henry 202281**

R. B. HAYDEN
Owner

A. C. BARNARD
Manager

Bull Sales Have Been Good

(Every Cow Tested for Production)

We are proud of our bull sales thus far in 1937.

We have sold during the first four months 8 bulls, all going in Michigan, as follows:

T. H. Johnson, Monroe
H. L. Kent, Reed City
Conrad Laub, Grand Blanc
L. R. Taber, Elwell
L. E. Pennington, Sparta
Clare Knickerbocker, Mt. Morris
M. Claflin, Mount Rose
James Sheppard, Rose City

Evidently the farmers in Michigan approve of our breeding.

Inquiries are cheerfully answered

We have just one bull of serviceable age

ACCREDITED **NEGATIVE**

MARJOHNELLE FARM

A. D. ALLDREDGE, Manager **FLINT, MICHIGAN**

One of Our Herd Sires

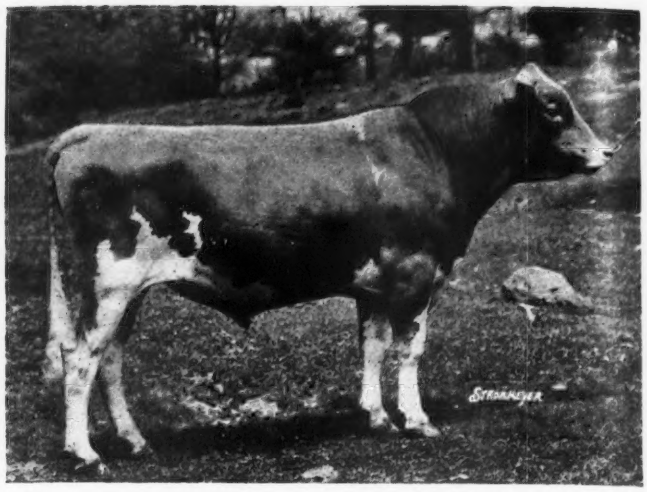

Valor's Nobly Born 213256

a grandson of **Langwater Valor 79775,** the sire of 51 A. R. daughters, 5 averaging 17367.1 lbs. milk, 890.2 lbs. fat, 10 averaging 16397.2 lbs. milk, 822.7 lbs. fat, and that great old cow, **Mixter Faithful 101637, A. R.**

SIRE: **Foremost Nobly Born 182562,** 5 A. R. daughters with 6 records averaging 12737.0 lbs. milk, 631.9 lbs. fat. 2nd prize Get of Sire, Michigan State Fair, 1936.

DAM: **Foremost Inez 371725,** 15229.5 lbs. milk, 685.5 lbs. fat, Class F. A granddaughter of Langwater Foremost 39191, A. R. She is sired by Foremost's Superb 130291, the sire of 14 A. R. daughters and 1 A. R. son, and is out of Lelah's Fanita 277096, 14237.2 lbs. milk, 799.8 lbs. fat, Class C.

Accredited for Abortion, PA. CERTIFICATE 57 ACCREDITED FOR T. B.

Accredited for both above for 10 years with never a suspicious animal

COLDSPRINGS FARM

S. C. PRICE, Owner **ST. JOHNS, PA.**

GRASSLAND FARM

Salisbury - Connecticut

Since our last ad we have sold two sons of Grassland Polly's Valentine 98473 to head Guernsey herds.

We have two more sons of this famous old sire which we will trade for heifers of good breeding.

Accredited **Negative**

E. G. WOODWARD

BORRODALE FARM

The Home of

GOOD PURE BRED GUERNSEYS

and

Borrodale Beebe's Donald 194790

a son of

Joan III. of Dairy Farm 253823

9651.2 lbs. milk, 501.9 lbs. fat, Class DDD
16342.4 lbs. milk, 858.9 lbs. fat, Class AA

Herd Accredited for Tuberculosis and Abortion

Visitors Invited

Mrs. J. R. Gladding
A. Maitland, Supt., THOMPSON, CONN.

MEREDITH FARM

Topsfield, Mass.

Offers FOR SALE the splendid young bull

MEREDITH DIRECTOR 242820

Born Aug. 24, 1936

Birchfield Laddie 150813
Sire of:
Meredith Liberty 348730
14310.0 Milk—712.0 Fat—CC
Meredith Heather 411109
13226.6 Milk—649.6 Fat—GG
Meredith Iolanthe 389513
13514.6 Milk—608.6 Fat—G
Meredith Pauline 379790
12106.3 Milk—571.6 Fat—BB
Meredith Prairie Rose 391458
11614.2 Milk—541.0 Fat—G
Monadnock Starlight 327733
8340.9 Milk—399.5 Fat—FFF

Birchfield Honorable 119699
Sire of:
Birchfield Monograph 258368
12702.8 Milk—643.0 Fat—GG
Birchfield Rose-Marie 265655
10359.0 Milk—640.9 Fat—G
Birchfield Monima 325255
13338.5 Milk—609.3 Fat—C

Birchfield Lassie 123202
15996.0 Milk—853.3 Fat—A
15179.5 Milk—748.1 Fat—CC
13188.7 Milk—696.8 Fat—F
Dam of:
Birchfield Lassock 194071
10989.6 Milk—732.1 Fat—F

Meredith Cameo 387361
13251.3 Milk—723.1 Fat—CC
11972.5 Milk—666.3 Fat—G

Dolly's Foremost of High Rock 87827
Sire of:
Palotterie of High Rock 187483
17435.3 Milk—954.8 Fat—A
Argilla Formosa 303088
15875.8 Milk—854.5 Fat—E
Argilla Faith's Dolly 292468
15324.4 Milk—811.0 Fat—CC

Meredith Lassie 326876
14014.5 Milk—647.8 Fat—D
11854.6 Milk—543.2 Fat—G
Dam of:
Meredith Heather 411109
13226.6 Milk—649.6 Fat—GG

Federal Accredited No. 100206 **Mass. Abortion Free No. 13**

E. WIGGLESWORTH
Owner

H. M. CLARK
Manager

DUNN'S TOUR

This Bull $375.00

First daughters are freshening and being placed on test. They are impressive. John Fancy & Sons (owners) Saxtons River, Vt.

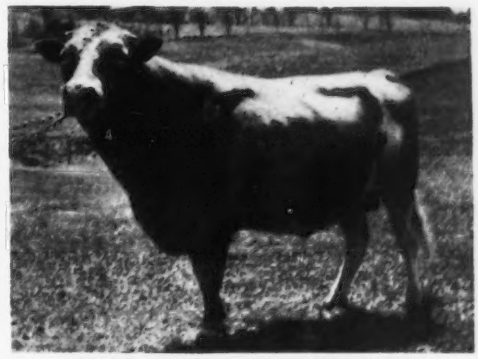

MAPLE GROVE'S NOBLEBOY 207053
Born Nov. 3, 1932
Imp. Betsey's Rex of the Ponchez 133484, A. R.
Sire—**Imp. Bickleigh Nobleman III. 179436, A. R.**
Imp. Topsy V. of Bickleigh 175137, A. R. 704.6 fat, A
Paternal sister, Grassland Zenoria 185315, 963.8 fat, Class A

Dam—**Oaks Farm Almanda 196337, A. R.**
Daughter of Imp. Majesty of the Isle 103774, A. R.
12460.7—578.5—F

Several Guernsey herds, lots of bred and open heifers, heifer calves are listed with us for private sale, some will allow selections.

Grade herd, mostly fresh, offers selections. Mastitis free.

Whether it's a cow, a bull, or a whole herd, describe your needs and we'll direct you to where they are.

EVERYTHING ACCREDITED AND STRICTLY NEGATIVE

DUNN'S TOUR, Schoharie, N. Y., and Cordaville, Mass.

DUNN'S TOUR

MASSAPOAG GUERNSEYS

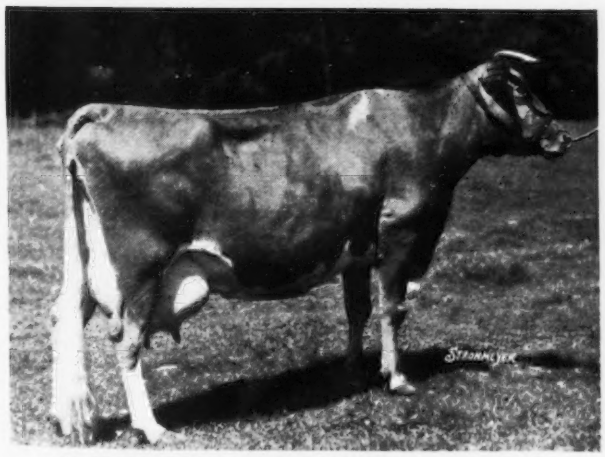

TRUMPETER'S HIGH NOTE 211349, A. R.
17355.3 Milk, 748.2 Fat, Class A
Sire: WARRIOR'S TRUMPETER 88260, A. R.
Dam: IMP. SALLY OF LANGWATER 142112

Eleven years old, eleven calves, (1 set of twins). On April 1, "High Note" gave us a nice bull calf by Charlescote Majestic 225928, a grandson of Langwater Pharaoh 98719. On April 29 she gave us 69.1 lbs. milk.

GLEN ROCK FARM

SHARON, MASS.

ROBERT W. HARE
Owner

THOMAS P. McCARTHY
Herdsman

Accredited *Blood Tested*

For Sale . . . .

15

Registered Guernsey Females

Price $2,000

Sired by **Shoreland Climax of Clovernook 198494** that traces to **Falcon's Proud Warrior 47559,** 26 A. R. daughters, 13 A. R. sons and **Marcia's Glenwood of Pinehurst 11560,** 10 A. R. daughters, 2 A. R. sons.

Animals in calf to bull whose dam is Boulder Bridge Dardenella 325703, sired by Langwater Waldorf 128541. This bull traces to Imp. Primrose's Butterfat 104967, 52 A. R. daughters, 9 A. R. sons.

Also **All Dairy Equipment**

as we are sub-dividing land and wrecking farm buildings.

Federal Accredited **Abortion Free Cert. 380**

CLOVERNOOK FARMS

J. G. HICKCOX

Milwaukee Station F Wisconsin

ADELMER FARM

BARRINGTON ILL.

Cathedral Farms - Oneonta, New York

Another "Ton of Milk a Month" Heifer at CATHEDRAL FARMS

Cathedral Farms have a heifer of the **Kate family** that was put on test February 3, 1937, and for the month of March she gave 2163.4 pounds of milk and 108.17 pounds of butter fat, and for the month of April she gave 2010.17 pounds of milk and 102.94 pounds of butter fat.

Friends of the Guernsey cow, keep your eye on the records of two "Rilma" heifers at Cathedral Farms that have recently been put on A. R. test, Cathedral Jane Rilma 436664 in Class G and Cathedral Rose Rilma 421823 in Class F.

"Jane" started the first of May with 40 pounds of milk a day and twelve days later she gave 50 pounds. Speaking of type, good judges who have seen "Jane" say that she would be a Blue Ribbon getter in any company.

"Rose Rilma" has made in 141 days 6773.5 pounds of milk containing 331.24 pounds of butter fat.

The best way to bring this great **Rilma family** into your herd is to buy a bull calf. We have sold and delivered two within a week. We will tell you more about these sales later.

I should have said that there are many outstanding "Pure Bred" Guernseys in California that would help boost any herd.

Kind regards.

Sincerely yours,

H. H. BUCKLEY

FOR SALE—BULL CALF

Born Feb. 24, 1937

Strong in the blood of Langwater Steadfast 31672, A. R., and Sequel's Slogan R. G. A. S. 3895, P. S.

Sire: HONORIA'S SLOGAN 204504, grandson of Imp. Honoria's Sequel Slogan 126459 and Coventry Valentine Comely 203989.

Dam: GREEN MEADOW DESIRE 253969, 11536.9 M., 534.8 F., Class G, and **14457.3 M., 638.6 F., Class AHI.** Latter record under orrdinary barn care, freshening only 35 days after the end of the test. She is sired by Green Meadow Coronation King 109429, sire of 6 A. R. sons and 25 A. R. daughters, he by Green Meadow Steadfast 187623, A. R.

WEST HILL FARMS

C. W. KNOBLOCH, Secretary

STAMFORD Box 989 CONNECTICUT

SHERWOOD FOREST FARM

FREDERICKSBURG, VA.

We congratulate

Mr. J. R. Love and Son, Waukesha, Wisconsin, on selection of

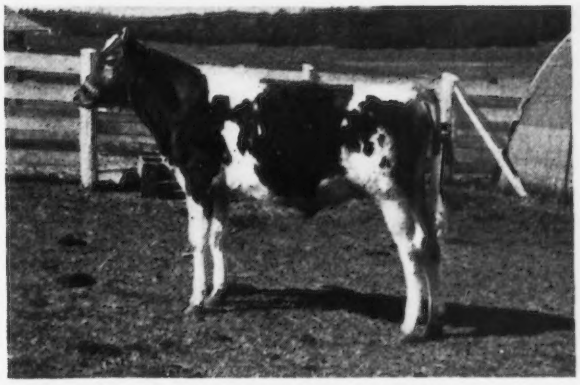

SHERWOOD FOREST HECTOR 241189

Sire: Langwater Forester 212058
3 nearest dams average 751.9 fat.

Dam: Sherwood Forest Model Helen 421732
On A. R. test, in 268 days
9329.2 milk, 399.97 fat, Class G.

Watch this calf at the Wisconsin Fairs this fall.

A few more calves of like breeding to offer

Herd State and Federal Accredited for Bang's and Tuberculosis

John L. Pratt
Owner

Address: Stewart Rivers
Herd Manager

NASHOBA GUERNSEYS

WHITCOMB FARMS
GOLDEN GUERNSEY
LITTLETON MASS.
EST. 1880

ATTENTION!

For a limited period of time we are offering a few choice bull calves from A. R. cows free on agreement.

Breeding Stock For Sale at Reasonable Prices

Accredited Herd No. 320663 **Abortion Free Herd No. 25**

H. H. WHITCOMB, Owner

Annual Consignment Sale

VERMONT GUERNSEY
BREEDERS ASSOCIATION

Friday, June 18, 1937

at

Kenwood Farms, Shelburne, Vermont

Consignments carefully selected by Sale Committee from representative Vermont Guernsey herds.

Free from Tuberculosis and Bang's Disease.

Watch the next Guernsey Breeders' Journal for more complete information.

SALE COMMITTEE

C. J. Wilcox, Chairman, Shelburne
V. B. Savery, Williamstown
K. S. Field, Ferrisburg

For catalog write Chairman of Sale Committee

Greenway Farm

Ware, Massachusetts

Accredited ***Negative***

Two more daughters of

Langwater Hardwick 141685, A. R.

have just completed A. R. records.

Arbutus of Ware 460901

12682.8 pounds of milk and 693.8 pounds of fat in GG (unofficial)

Joyful of Ware 467529

12182.3 pounds of milk and 620.7 pounds of fat in F (unofficial)

Every female of milking age with the exception of one, has an A. R. record or is now on test. The 28 cows that have completed records average 12102.7 pounds of milk and 608.9 pounds of fat, mostly in junior classes.

We offer several young bulls of serviceable age out of good cows at reasonable prices.

George H. Timmins — **Owner**
L. B. Wilson — **Superintendent**

Meadow Vista Guernseys

Federal Accredited for T. B. **State Accredited for Abortion**

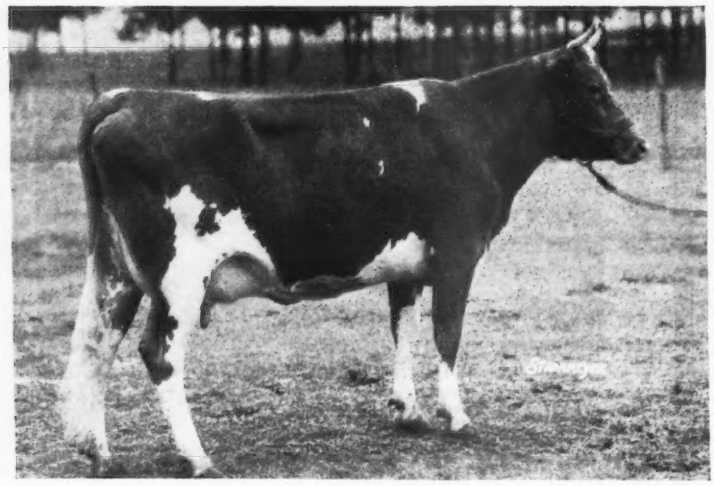

Uhlan's Red Tulip of M. V. 377093

The Second Daughter of

Langwater Uhlan 155413, A. R.

to be tested in Class A has just completed a record of

14834.3 lbs. milk, 678.6 lbs fat.

In addition she has made the following records:

11385.5 lbs. milk, 540.9 lbs fat, Class G
13880.5 lbs. milk, 600.9 lbs. fat, Class DD

Her son, MEADOW VISTA SUPERB 242464 is now being used in this herd.

Order your Future Bull of this Breeding.

F. B. RAWLINGS
Owner

SANDERSVILLE, GEORGIA

L. A. MARCHMAN
Herdsman

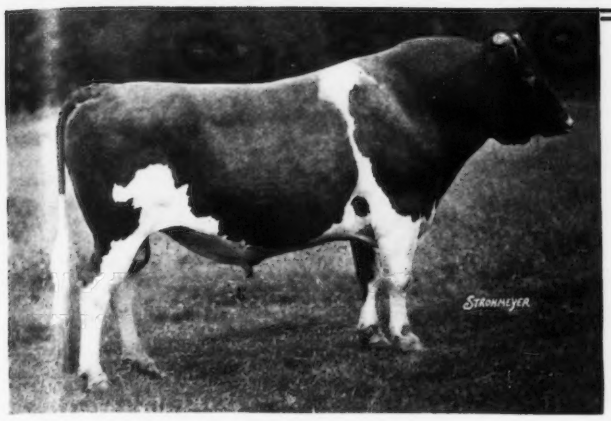

FOUR Producers at Beechford

have five records that average

12419.5 Milk, 631.7 Fat, all immature

Daughters of One of Our Herd Sires

◀ **Dottoni's Plus Ultra Laddie 169773, A. R.**

A grandson of Saugerties Ne Plus Ultra 95075, A. R., and double great grandson of Florham Laddie 20431, A. R.

Beechford's Iris 362465, 12188.3 M., 611.1 F., Class FF; 14419.7 M., 709.4 F., Class D, out of Dottie of Beechford Farms 210825, 11700.1 M., 571.5 F., Class E.

Beechford's Lucia 373447, 11385.1 M., 585.6 F., Class F, out of Beechford's Peerless Ruth 249400, 12374.8 M., 657.7 F., Class G;

Beechford's Lilly 362467, 11172.8 M., 655.1 F., Class FF, out of Beechford's Betty 292990, 11768.6 M., 634.4 F., Class F

Beechford's Honoria Lady 2d 364699, 12931.4 M., 597.5 F., Class F, out of Beechford's Honoria Lady 267849, 16092.4 M., 747.4 F., third in Class FF when made; 17287.4 M., 826.5 F., Class A

Keep in mind OCTOBER 2, 1937, and plan to attend our Sale.

ACCREDITED — NEGATIVE

BEECHFORD FARMS
MOUNT TREMPER, N. Y.

HARRY BAILEY, Owner
434 East 92nd St., New York City

VERNON BEATTY
Superintendent

Hollow Hill Farm

"A Small Herd of Select Breeding Guernseys"

Headed by a double Grandson of Langwater Valor 79776, A. R.

FOREMOST NOBLE CRAFTSMAN 221530

Sire: FOREMOST NOBLY BORN 182562, A. R.

Dam: VALOR'S IRENE 367002, A. R.

Accredited Certificate No. 85652

Negative Certificate No. 62

Mr. and Mrs. Paul Moore
Owners

Raymond F. Benham
Herd Manager

Convent -:- **New Jersey**

COOLBRANCH FARM

FLORHAM PREMIER 109643, A. R.

(First Prize Bull, Topsfield Fair, Mass., 1931)

Now has 15 A. R. Daughters with 21 records

11 Daughters in F, GG & G average	10823.9 M.–564.8 F.–5.21%
4 of these 11 have 5 records in A, AA, D, D & E averaging	13960.8 M.–693.9 F.–4.95%
5 other records on twice-a-day milking or H. I. average	8387.2 M.–426.8 F.–5.08%

"Premier" (a grandson of Langwater Steadfast 31672) has two **full** brothers with a total of 32 A. R. daughters and two paternal half-brothers whose daughters are being tested at Florham Farm.

Among our Junior Herd Sires is:—

MAPLE LANE GARDENIA'S STEADFAST 240690

This youngster is sired by Saugerties Africander 116932, A. R. (a grandson of Langwater Steadfast 31672) and is out of Fair Weather Gardenia 304148, A. R.—14920.4—715.8—4.80%—D, (a granddaughter of Saugerties Ultra Steadfast 84791.)

We still want to buy heifers of similar breeding due in September

Accredited — *Negative*

Coolbranch Farm
Churchville,
Harford County, Maryland

Joseph France
Owner

Ralph L. England
Manager

Address all communications to

Mercantile Trust Building -:- **Baltimore, Maryland**

Accredited Negative

ANTIETAM FARM

Waynesboro - Pennsylvania

LANGWATER VAGABOND 231275

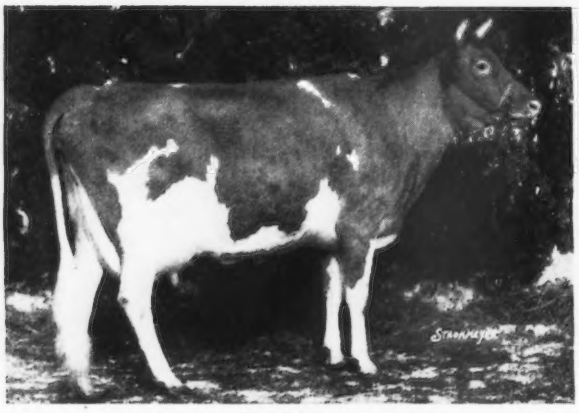

His Dam
LANGWATER VALENCIA 304322, A. R.
13623.7 milk, 763.8 fat (E)
Sire: LANGWATER PHARAOH 98719, A. R.
Dam: VALENTINE OF LANGWATER 112438
16950.3 milk, 787.4 fat, Class A

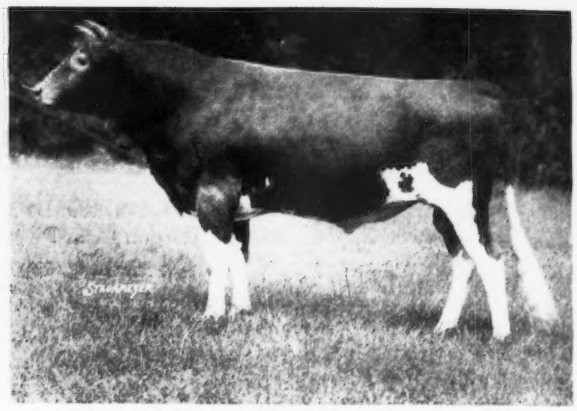

His Sire
LANGWATER COUNTRYMAN 200171
Sire: LANGWATER MERRYMAKER 166128, A. R.
Dam: LANGWATER COUNTRY FLOWER 204359
15106.3 milk, 790.4 fat, Class A

At the present time we are offering the following bull calves at reasonable prices:

No. 1. A double grandson of Langwater Peterkin 146815, A. R., out of Bloomfield Fishkin 461386. Now on days, 8896.9 milk, 445.6 fat. She should finish with better FF. Her dam has 10583.2 milk, 522.9 fat (G) and is the dam of 1 daughter with 11531.7 milk, 577.6 fat (DHI).

SOLD

No. 2. Out of Biscoe Eudeyne 415671, A. R., 10199.9 milk, 584.8 fat, FF, by Supreme's Meddler 207047. Calf's 7 nearest dams have records that average 12510.9 milk, 694.0 fat—1 in G; 1 FF; 1 EEE; 1 D; 1 AA; 1A. Eudeyne's dam has a record of 11148.8 milk, 619.6 fat (EEE) and her grandam 15238.8 milk, 811.0 fat (A).

No. 3. Out of Vallevue Country Colleen 423608, by Antietam Butterfat Guardian 209890. "Colleen" is now on test and in 134 days has 5875 milk, 284 fat. She should finish with better than 13000 milk, 650 fat (GG). Her dam has 4 A. R. daughters and has a record of 12888.4 milk, 721.8 fat (D). The dam of "Guardian" has 10324.7 milk, 599.4 fat (G) and sold at Antietam Sale for $950.00 in 1934. This calf traces on both sides to Imp. County Flower of Langwater 149216, A. R., 14166.8 milk, 662.5 fat (A). She sold for $10,000.00 and was 11 times Grand Champion.

"COLLEEN" IS A DAUGHTER OF LANGWATER COUNTRYMAN 200171

CHESTER A. LYON
Owner

CLARENCE M. HEPBURN
Manager

FRITZLYN FARMS

Sire:

Florham Rampart 221832

Bred by J. L. Hope. Traces 9 times to Ne Plus Ultra 15265, 32 times to May Rose 2d R. G. A. S. 3251 P. S. His dam sold at auction for $3,900.00.

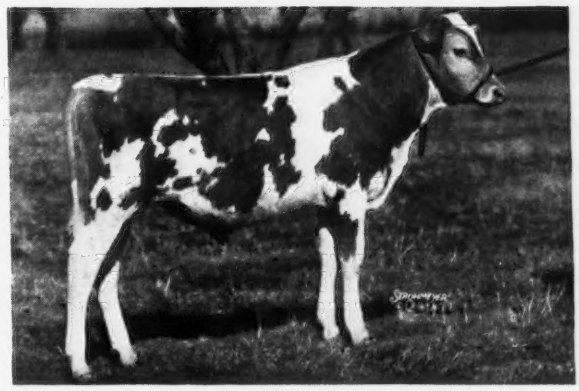

Dam:

Fritzlyn Gladiolus 191451

8708.1 M., 500.7 F., Class G Dam of three A. R. daughters. Sire: Frank Rose 26342, 21 A. R. daughters, including Helen of Hill Girt 75411, 15194.8 M., 751.9 F., Class A, foundation cow still in Hill Girt herd at 21 years of age.

FRITZLYN RAMOLUS 239719
(Another calf as good as "Faithful Boy." See following letter.)

Portland, Oregon
April 28, 1937

"Mr. Wm. F. Fretz
Pipersville, Pa.

Dear Mr. Fretz:

Fritzlyn Faithful Boy 246177 certainly is a wonderful calf. Even better than you said in your letter. If he doesn't grow up to be a real champion and a great sire, the kind we read about, than I will just think it no one's fault but my own.

I want you to know I appeciate a square deal, and hope "Faithful Boy" and I can sell more Guernseys for you.

Sincerely,
WARD STAMM"

WRITE AT ONCE FOR PEDIGREE AND PRICE

Accredited 43770
Bang 485

Wm. F. Fretz, Owner
Pipersville, Pa.

Middale Guernsey Dairy

RIDGEFIELD - WASHINGTON

now offers

Lad's Pilot of Middale

Dropped February 18, 1937

Priced at $140

Sire:—Coronation Western Lad 228922, 1st prize senior yearling, Pacific International, 1936.

SIRE:—GREEN MEADOW CORONATION PRINCE 125281, 24 A. R. daughters, 28 records, 26 immature, average 598.8 lbs. fat.

DAM:—AIYUKPA L. CORONET 296328, 641.1 fat in Class G; 1st prize 2-year-old, Eastern States Exp., 1932. Out of Aiyukpa Levity-King 130508 and Golden Coronet of Jean Du Luth 81283, World Record in AA of 968.8 fat.

Dam: Pollyann of North View 435719 official record of 13098.9 lbs. milk, 569.0 lbs. fat, Class AA. By same sire as Edna of North View 360462, state record of 635.0 lbs. fat in CC and twice 1st at Pacific International 1934, 1936. "Pollyann" now on retest in Class AAA, with unofficial credit of 2643.7 lbs. milk, 109 lbs. fat, in 69 days.

Watch the Middale string of over 30 head on offlcial test, page , 1099 this issue the Guernsey Journal.

MIDDALE GUERNSEY DAIRY

ARTHUR MOULTON, owner-manager

Mail Address, Ridgefield Washington

Right on main Pacific highway, 7 miles north of Vancouver, Wash

---

More Production . . . . .

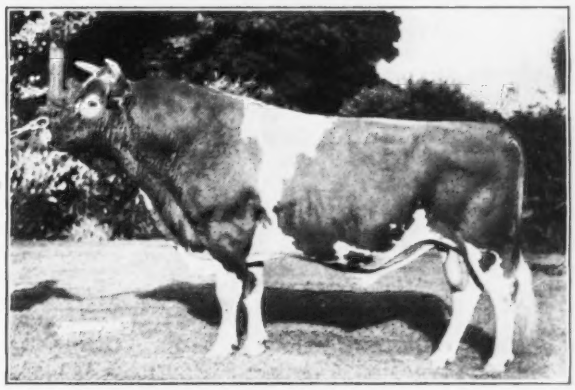

SAUGERTIES AFRICANDER 116932, A. R.
Sire: Langwater Africander 57121, A. R.
Dam: Dora of Shagbark 88583, A. R.

15 A. R. daughters average 11927.2 lbs. milk, 641.0 lbs. fat at an average age of 2 years and 7.9 months.

Many breeders today regard our Herd Sire, Saugerties Africander 116932, as the greatest son of "Africander."

Write for prices on bull calves by Saugerties Africander 116932, out of A. R. Cows

Accredited - **100 HEAD** - *Negative*

MAPLE LANE FARMS

Kingston, New York

A. H. Chambers, Owner **T. J. Doyle, Manager**

VISITORS ALWAYS WELCOME

Reasonably Priced

Butterfat Inheriting Bull Calves

For Sale - Sired by

Clara's Heartsease Butterfat 226497

He is a double grandson of Imp. Primrose's Butterfat 104967 by Heartsease's Butterfat 148228, A. R., Sire of 2 Class Leaders, out of Imp. Hilltop Butterfat's Clara 160768,—1st in Class AAA.

No. 1—Out of Lady Nora of Hill Girt 360865, 9038.7—495.5, Cl. BBB. On Retest in AAA made 49.3 Milk, 6.28%, 3.10 fat on May 2d. She is a maternal granddaughter of Noranda 108708, A. R.

No. 2—Out of Hilltop Bonny Favorite 330631, 12076.0—665.6, Cl. EE A line bred "Butterfat" out of a Class Leader's daughter.

No. 3—Out of Rex's Kathryn 346628, 13355.8—587.9, Cl. G On retest in AAA made 53.3 Milk, 2.31 fat, May 2, fresh March 18. Reserve Grand Champion National Dairy Show, 1935. She is by Bournedale Rex 159247, A. R., and out of Kathryn Queen of White Farms 160356, A. R., an "Africander." daughter.

TWO BROOKS FARM

C. W. BAIRD
Owner

Basking Ridge, New Jersey
T. B. and Bang's Accredited

M. G. SEATH
Manager

Gippy Plantation

Moncks Corner, S. C.

200 GUERNSEYS

Including 45 daughters of

FOREMOST'S MAY KING 90308, A. R.
Sire: Langwater Foremost 39191, A. R.
Dam: Peggie of Springfield 90892, A. R.
11403.7 lbs. Milk, 612.7 lbs. Fat, Class A

Presents Herd Sires:

QUAIL ROOST MAXIM'S PRINCE 209991
Sire: High Point Prince Maxim 104016, A.R.
Dam: Landmark Princess May Rose 183458, A. R.
14782.5 lbs. Milk, 863.5 lbs. Fat, Class A

VALOR'S COUNT 199271
Sire: Langwater Valor 79775, A. R.
Dam: Count's Cleopatria 197818, A. R.
11795.3 lbs. Milk, 664.8 lbs. Fat, Class B

MAY KING'S GIPPY UTMOST 191247
Sire: Foremost's May King 90308, A. R.
Dam: Max's Besse of Oak Grove Farm 144298
14468.6 lbs. Milk, 803.1 lbs. Fat, Class A
14761.8 lbs. Milk, 826.8 lbs. Fat, Class A

Bull calves from tested dams for sale, reasonably priced.

N. G. ROOSEVELT
Owner

E. G. CARPENTER
Herd Manager

BIRCHFIELD

May Rose GUERNSEYS Sequel

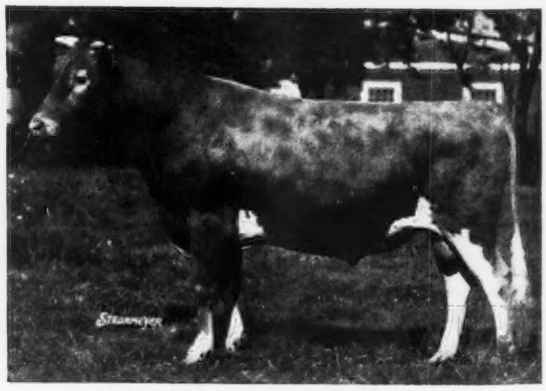

LANGWATER MEADOW KING 205129
Sire: Langwater Merrymaker 166128
Dam: Langwater Meadow Sweet 283997
13497.0—645.7—Class F

We have sons of this bull from Birchfield A. R. cows for sale

Massachusetts Accredited Abortion Free Herd No. 10

Address correspondence to

LAWRENCE GRINNELL, Prop. D. N. McLEOD, Mgr.

South Dartmouth, Mass.

GUERNSEY PEDIGREE SPECIALISTS

Established in 1915

SALE CATALOGUES

In case you are planning an auction of Registered Guernsey cattle it will pay you to get samples and prices of our catalogues. Any size furnished from 14 ancestor 6 by 9 to 30 ancestor 9 by 12. Pedigrees fully extended and printing of the highest quality. Deliveries guaranteed. Prices most attractive. Ditto 8½ by 11, bound catalogues with printed cover.

Two Color Typewritten and Ditto Pedigrees

Number of Ancestors	Size of blank	Number of copies	Cost
14	8½ by 11	1	$ .50
14	13 inch square	1	.75
14	8½ by 11	15	.75
14	8½ by 11	30	1.00
30	14 by 16	1	1.15
30	14 by 17	15	1.50
30	14 by 17	30	1.75
62	14 by 17	1	2.00
62	14 by 17	15	2.25
62	14 by 17	30	2.50
124	28½ by 17½ (Suitable for framing)	1	3.50

Pedigrees on large loose leaf blanks showing either 30 or 62 ancestors priced at $1.15 for 30 and $2.00 for 62 ancestors. Special discounts on entire herds. Send for samples and prices.

Ithaca Sales and Pedigree Company

513 N. Tioga Street

ITHACA - - NEW YORK

Telephone 1522

MILANE FARM

GUERNSEY, PA.

•

Our Herd Sire

Florham Croesus 213066

Sired By

Dunwalke Dictator 167470, A. R.

His Dam

Highland Corinne 196704, A. R.

Record: 13179.7 M., 721.3 F., Class B.

We offer a few bull calves sired by Florham Croesus 213066 some out of A. R. Dams.

Inquiries Solicited

Address correspondence to the Farm or

M. L. Shifman Owner — **1 Mott Street** Newark, N. J.

First Family of Pride of Blizzard Hill Farm 204215

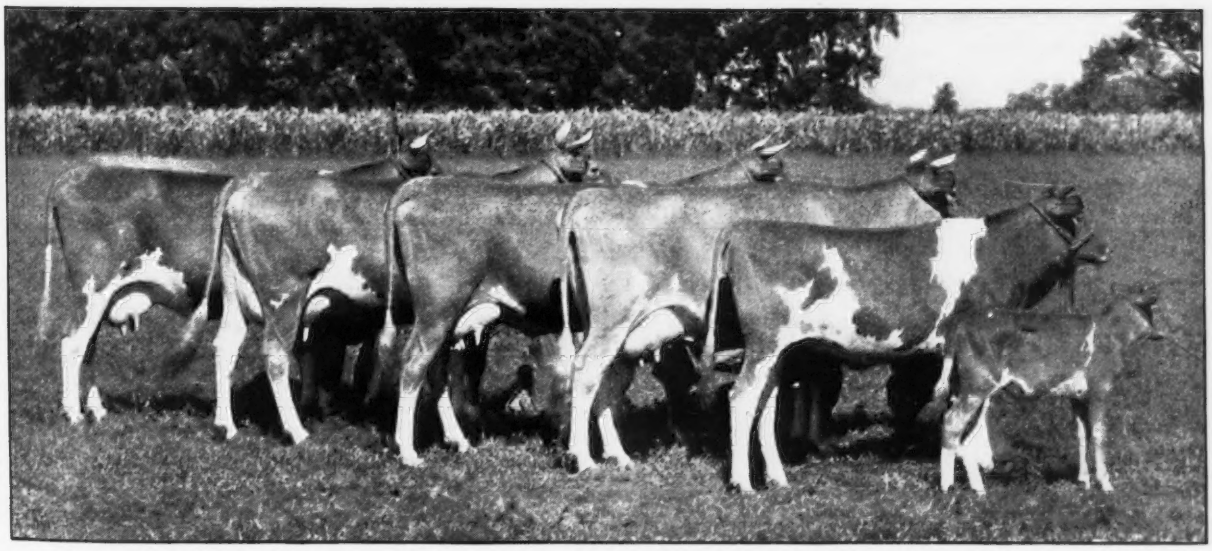

They have now increased to nineteen females. Ten members of this family have been tested averaging 533 pounds of butter fat. Only two are in mature class, five in Class G. All records made at Starr Farm. **One bull from this family now available.** Write for details.

A. H. Beardsley Estate - Owner **STARR FARM** **R. F. D. No. 3** **ELKHART, IND.** **ROY F. FICKIES Manager**

√ Check and Double Check √ √

JUNE 1, 1937

Now that the Coronation of George VI. is over the only things that are on our mind are the marriage of Wally and Edward and *our Guernsey Sale September 11, at the Farm.*

Some people are confused and think we are holding a Dispersal Sale—We aren't.

The reason we imported these cattle (28) is that we wanted a real sale with real (Tops) and there were not enough (Tops) in our own herd to warrant a lot of bragging. Lots of people say, "If you haven't got Tops why don't you keep these?" That's exactly what we would like to do but you know you "Can't have your cake and eat it too."

The cow knows not what her tail is worth until she has lost it.

Members of Congress having little legislating to do these days are turning their attention to poetry. This is a sample of the output we found one day recently in the Congressional Record:

"Listen my colleagues and ye shall glean,
"Why the nine old men should be made fifteen."

The notes of the Supreme Court rhapsody scarcely had subsided when from the Senate came this contribution to the Congressional Record:

"Where is the Astor yacht,
"From which our ruler fished with vim?
"Is Franklin through with the Astors or
"Are the Astors through with him?"

We just had another two-year-old daughter of "Financier" finish her record the eighth of May. She made 11341.5 pounds of milk and 629.4 pounds of butter fat in Class G (unofficial). She finished her record like "War Admiral" finished the Kentucky Derby, two lengths ahead of her dam, Imp. Muriel II. of Bel Air 263642 that made 11128.4 pounds of milk and 557.1 pounds of butter fat as an aged cow.

Mentioning "Financier" reminds us that we have a couple of very nice young bulls sired by him. One out of Gayhead's Columbine 249391. "Columbine" has a record of 15501.5 pounds of milk and 694.0 pounds of butter fat in Class D. She is by Gayhead's Knight 71946 by Langwater Knight 46830 by Langwater Warrior 26509; and is out of Gayhead's Pretoria 114133 that is by Ultra Pretor of High Point 51488 by Ultra May King 27600. This young bull combines the blood of the outstanding "May Rose" and "La Fleur du Jardin."

Douglaston Mary Charlotte 369594 thinks she is still on test. She is milking over fifty pounds a day on twice-a-day milking running with the herd.

Included in the importation is a full sister to Bella's Cora 4th of les Jetteries, that made 15011 pounds of milk and 710 pounds of fat as a two-year-old in England. Someone will get a good cow there, we have a maternal sister to her here at the farm and she is on test now at an eight hundred pound clip. Her lowest month is 75 pounds of fat with two months over 80 pounds. We have a very typy son out of her sired by Imp. Douglaston King James 161526.

May 16—Flash—Stork visited us today leaving a very nice heifer calf with Douglaston Lady Marguerite 387842; Sire: Douglaston King Frederick 161527.

At the end of the seventh month a pen of Douglaston Manor Farm S. C. R. I. Red pullets continued to hold first place over all breeds at the Passaic, N. J., Egg Laying Contest.

A second pen at Farmingdale, L. I., held third for the breed and fourth for all breeds.

Two Mendelian Laws

Unit factors contributed by two parents having definite roles in the development of characters, separate in the germ cells of the offspring without having influenced each other.

The Law of Recombination

This law states that two or more allelomorphic pairs of factors may segregate independently and may recombine in all the combinations possible governed by chance only.

Higher Mathematics

If you have two cows in front of a cow and two cows behind a cow and one cow between two cows, how many cows have you? Some people get paid for this kind of junk but I don't see why.

Oh, well! as Mae West would say, "Why don't you come up'n see us some time?" The new cows are here and we will be glad to show them to you.

DOUGLASTON MANOR FARM
TRADE MARK Reg U S Pat Office
PULASKI, NEW YORK

What The Cows Are Doing

ON ADVANCED REGISTER TEST

SPECIAL NOTE: This list contains the monthly and total credits as checked at the time of going to press. Any omission signifies that data was not received in time or is being held pending verification. These credits are subject to verification and correction until final approval and acceptance and all tests are made on the one-day basis except as otherwise indicated. Animals are tested in seven classes as follows: Class A, five years and over; class B, four and one-half to five years; class C, four to four and one-half years; class D, three and one-half to four years; class E, three to three and one-half years; class F, two and one-half to three years; class G, under two and one-half years.

Re-entry test is indicated by a * before the cow's name. Farmers' Class record is indicated by a †

Name and Number	Class	Days	Months	Production Credit Lbs. Milk	% Fat	Lbs. B. Fat	Total Credit Lbs. Milk	Lbs. B. Fat
Adams, Charles H. & E. E., Elm Grove Farm, Eagle River, Wis.								
†Elm Grove Butterfat Betty 464377	G	245	Oct	765.4	4.65	35.59		
		275	Nov	750.5	4.85	36.40		
		305	Dec	723.2	4.90	35.44	8594.2	384.8
Adohr Milk Farms, Reseda, Calif.								
Adohr Gale's Lassie 386179	D	85	Mar	1550.7	4.72	73.19	4562.8	214.66
Adohr Golden Milkmaid 375064	D	181	Feb	1113.3	4.93	54.89		
		212	Mar	1168.6	5.18	60.53	9180.2	437.18
Adohr Little Wonder 430062	G	191	Mar	939.8	5.13	48.21	5930.9	273.86
Adohr Lorelei 424311	F	28	Feb	991.9	4.67	46.32		
		59	Mar	1148.0	4.75	54.53	2139.9	100.85
S. Langwater Surrogate 110019 A. R.	D. Inspiration Lassie of Adohr 301710							
Adohr Lucile 404842	D	28	Feb	1223.2	4.02	49.17		
		59	Mar	1278.7	4.37	55.88	2501.9	105.05
S. Admiration of Adohr 172288	D. Adohr Lassette 326346							
Adohr Princess Darby 357262	B	197	Mar	1024.0	4.73	48.44	7651.9	323.47
†Adohr Vesta Beauty 357263	B	117	Mar	1080.1	4.55	49.14	4389.3	213.70
Ashby's Dolly 365160	A	90	Mar	1235.8	4.33	53.51	3884.7	169.79
Clearbrook Golden Glow 348759	A	7	Jan	323.0	3.86	12.47		
		35	Feb	1228.1	3.86	47.40		
		66	Mar	1266.2	4.43	56.09	2817.3	115.96
S. Chicona Verner 133584	D. Clearbrook Gay 250904							
Corium Slogan's Preen 445714	F	29	Jan	840.1	5.83	48.98		
		57	Feb	986.5	4.30	42.42		
		88	Mar	1041.7	4.45	46.36	2868.3	137.76
S. Langwater Slogan 166129 A. R.	D. Corium Proud Queen's Joan 267306 A. R. 29488							
Duke's Gay Rose 319286	A	224	Feb	800.6	5.65	45.23		
		255	Mar	893.1	6.03	53.85	9993.7	546.52
Gay Lassie's Merry 409903	D	20	Feb	949.2	4.39	41.67		
S. Rogueland's Majestic Ace 171882	D. Lady's Gay Lassie 257304							
†Jenora Dairymaid 239108	A	156	Mar	756.4	5.40	40.85	4225.6	233.27
†John's May Queen 286545	A	247	Mar	954.3	5.23	49.91	8483.6	462.34
Lassie's Spot 409671	B	17	Feb	762.9	4.63	35.32		
		48	Mar	1536.7	4.76	73.15	2299.6	108.47
S. Rogueland's Majestic Ace 171882	D. Lady's Gay Lassie 257304							
Lena of Lone Oak 394637	C	360	Mar	772.7	6.73	52.00	12667.5	717.16
*Lulena of Adohr 294873	A	102	Mar	1381.9	4.54	62.74	4817.7	223.43
Primula of Lone Oak 394636	B	225	Mar	878.0	6.31	55.40	7288.2	431.97
†Princess Genora of Adohr 294876	A	182	Mar	790.5	5.20	41.11	6029.1	279.83
†Shamrock Flower's Hope 477989	E	6	Feb	237.2	4.40	10.44		
		37	Mar	1278.5	4.40	56.25	1515.7	66.69
S. Cascade Western King 121654 A. R.	D. Shamrock Flower 249754 A. R. 36011							
†Stella's Silkie of Waldo Hills 379349	D	266	Mar	870.2	4.95	43.07	9083.0	440.67
Agnew, J. S., Inverness Farm, Burkeville, Va.								
Edgewood Aimable 366771	C	365	Mar	648.0	5.84	37.84	10986.6	543.7
Haytokah Philis 339874	A	335	Mar	818.7	4.87	39.87	12464.8	563.03
Inverness Lou 403764	E	167	Mar	689.5	5.34	36.82	4103.4	198.68
Inverness Louise 403765	F	199	Mar	536.0	5.49	29.43	4479.7	217.14
Alabama, State of, Kilby Dairy Farms, Montgomery, Ala.								
Flippant's Roseneath Cherry 406369	G	365	Mar	310.8	6.08	18.90	10535.6	538.6
Kilby's Anna 406382	G	346	Mar	722.5	5.00	36.13	10100.0	431.6
Kilby's Miriam 406378	G	365	Mar	289.0	4.77	13.79	11278.1	502.3
Kilby's Patricia 406375	G	365	Mar	269.9	6.02	16.25	11022.0	529.2
Aldrich, Stuart M., The Aldrich Farm, Rehoboth, Mass.								
Imp. Archer's Cyrene 309227	A	243	Mar	1290.9	5.94	76.68	11020.3	617.45
*Lamont Hercules 265587	A	365	Mar	557.6	5.96	33.23	17094.3	875.7
*Lamont's Countess 329461	A	97	Mar	1773.9	4.39	77.87	5860.5	264.63
Mae of Butternut Shade 331182	A	113	Mar	1811.0	4.17	75.52	6848.6	253.41

*Primate's Beauty 317981	A	30	Apr	1579.3	4.41	69.65		
		61	May	1663.6	4.79	79.69		
		91	June	1401.3	4.97	69.64		
		122	July	1387.2	4.89	67.83		
		153	Aug	1282.6	4.97	63.75		
		183	Sept	1178.3	5.24	61.74		
		214	Oct	1132.7	6.06	68.64		
		244	Nov	1122.0	5.95	66.76		
		275	Dec	1181.5	5.63	66.52		
		306	Jan	1143.0	5.06	57.84		
		334	Feb	958.3	5.73	54.91		
		365	Mar	895.2	5.84	52.28	14925.0	779.3
S. Langwater Primate 107127 A. R.	D. Beauty of Ard-Na-Clachan 205966							
Anderson, H. W., Whippernock Farm, Sutherland, Va. Triple Letter Herd Test.								
*†Lady Maytime of Whippernock 305794	A	305	Mar	117.1	6.18	7.24	7555.8	362.0
†Lucille of Whippernock 3502075	B	305	Mar	382.9	5.07	19.41	7858.6	323.1
†Maytime of Burkeville 241336	A	289	Mar	525.9	6.46	33.97	6424.4	358.38
*†Soso's Faith's Butter Girl 328167	A	305	Mar	45.0	4.99	2.25	8318.2	418.7
†Topsy of Whippernock 360296	C	284	Jan	698.3	4.33	30.24		
		305	Feb	421.4	5.21	21.95	9059.8	405.2
Archer, Caroline, Flying Hill Farms, Reading, Pa.								
Chevalier's Ann of Fairview 352013	A	349	Mar	866.5	4.71	40.81	12023.0	525.85
Coldspring's Clara's Belle 316609	A	348	Mar	724.6	5.70	41.30	11759.2	603.98
Coldspring's Doris 410605	G	357	Mar	755.2	5.37	40.55	10758.7	537.86
Flying Hill Faithful 392939	D	129	Mar	1118.4	4.70	52.56	5259.8	227.48
Flying Hill Hearts' Glory 403653	G	365	Mar	597.5	4.38	26.17	12180.1	523.1
Flying Hill Hearts' Pride 403654	G	365	Mar	699.0	4.68	32.71	12392.1	522.7
Flying Hill Lucy 404313	F	273	Mar	1004.4	5.40	54.24	9428.2	447.91
*Flying Hill Merry Lass 327468	A	104	Mar	1463.0	4.62	67.59	5227.9	234.28
*Flying Hill Trilby 367378	B	168	Mar	1188.0	4.70	55.84	7395.6	322.14
Liberty's Lady Primrose 266689	A	314	Mar	799.2	7.16	57.22	9866.9	562.56
Archer, Mary, Flying Hill Farms, Reading, Pa.								
*Flying Hill Elegance 316884	A	24	Jan	1172.6	4.66	54.64		
		52	Feb	1424.3	4.66	66.37		
		83	Mar	1468.6	4.77	70.05	4065.5	191.06
S. Green Meadow Fearless 89619 A. R.	D. Modiste of Flying Hill 211526 A. R. 23771							
Arizona, University of, Tucson, Ariz.								
*Arizona Farm's Mildred 372914	A	64	Mar	1885.8	4.41	83.16	3419.8	154.49
Arizona Farms Pansy 412713	E	64	Mar	1032.2	5.00	51.61	2210.9	105.83
U. of A. Mildred's Ruby 396887	E	58	Mar	1040.0	5.37	55.85	1954.1	105.12
Austin, R. J., Liseter Farms, Newtown Square, Pa.								
Libelsun's Clover 503152	G	20	Jan	620.1	4.26	26.42		
		48	Feb	946.6	4.33	40.99		
		79	Mar	1103.4	4.63	51.09	2670.1	118.50
S. Liseter Belladonna's Sunny 208412	D. Clover of Liseter Farm 332895 A. R. 32317							
Bache, Carter, Maywood Farms, Stillwater, Pa.								
*Langwater Dulcette 373691	B	258	Mar	1027.9	4.61	47.39	10695.0	466.06
*Moon Maiden of Argevna 323124	A	225	Mar	1464.2	4.76	69.70	10933.0	472.42
Bacon, George W., Thatch Meadow Farm, Saint James, N. Y.								
Bloomfield Ultra Rose 383642	E	333	Mar	777.6	5.42	42.15	10284.1	472.39
Douglaston Butterfat Sheba 411751	G	365	Mar	751.8	6.30	47.36	10649.1	550.8
Duvaux's Fantine of Oldacres 293094	A	147	Mar	993.8	5.41	53.76	5218.4	250.60
Fellowship's Royal Artemis 335836	A	343	Mar	535.9	6.21	33.28	9541.9	474.18
Gabrielle of Homestead Farm 287649	A	273	Feb	431.9	4.30	18.57		
		304	Mar	455.7	5.19	23.65	9444.6	407.26
Gay Lass of Homestead Farm 341115	A	258	Mar	721.8	6.08	43.89	7778.8	398.34
*Moughon Love 356412	B	291	Mar	634.5	5.78	36.67	9582.6	440.32
Pride of Rank 306376	A	307	Mar	623.0	5.57	34.70	8282.9	419.50
Thatch Meadow Geisha 497896	G	123	Mar	889.1	5.87	52.19	3954.0	206.62
Thatch Meadow Geranium 504733	F	13	Jan	418.9	4.19	17.55		
		41	Feb	1005.1	4.19	42.11		
		72	Mar	1113.7	5.46	60.81	2537.7	120.47
S. Valor's Master of Hon Terra 205728	D. Genesta of Homestead Farm 2d 330994 A. R. 35021							
Thatch Meadow Gilly 497897	G	119	Mar	891.1	4.64	41.35	3552.1	162.82
Baird, C. W., Two Brooks Farm, Basking Ridge, N. J. Triple Letter Herd Test.								
†Hilltop Butterfat Lilac 430028	G	121	Mar	862.9	5.25	45.30	3693.5	181.55
*†Rex's Heather 367995	B	68	Mar	1443.1	4.60	66.38	3341.7	140.81
†Rex's Violet 373505	B	108	Mar	856.3	5.96	51.04	3312.4	186.11
Baleen, John, Argevna Farm, Oconomowoc, Wis. Triple Letter Herd Test.								
†Argevna Roberta 440157	G	139	Mar	878.6	4.90	43.05	4088.5	188.23
†Argevna Royalette 382845	C	134	Mar	876.9	4.80	42.09	4107.6	195.56
Bandy, John W., Comfort Stock Farms, Bellevue, Ohio. Triple Letter Herd Test.								
†Comfort F Pansy Pet 480732	G	280	Feb	538.1	5.20	27.98		
		305	Mar	462.3	5.60	25.89	6832.4	320.7
†Comfort F Pearl's Princess 480730	G	275	Feb	483.8	5.80	28.06		
		305	Mar	508.3	6.10	31.01	7112.0	358.3
†Comfort King's Trilby's Ethyl 429215	G	13	Oct	365.7	4.15	15.18		
		43	Nov	995.9	4.15	41.33		
		74	Dec	1095.5	3.65	39.99		
		105	Jan	1114.8	3.85	42.92		
		133	Feb	995.0	3.80	37.81		
		164	Mar	1050.1	3.75	39.38	5617.0	216.61
S. King's Musketeer of Lyme 157761 A. R.	D. Masher Diamond's Trilby 254458 A. R. 27804							

Comfort K Lassie's Laura 480731	G	293	Feb	597.8	4.75	28.40		
		324	Mar	657.1	4.85	31.87	8666.2	372.81

Barclay, D. W., Chuckanut Farm, Burlington, Wash. Triple Letter Herd Test.

†Bonneville Cherie 422665	F	21	Feb	658.1	4.16	27.38		
		52	Mar	1205.0	3.72	44.83	1863.1	72.21
S. Chicona Sandy 135546 D. Bonneville Crest 311792								
†Chuckanut Dew Drop 424087	G	10	Jan	232.4	4.65	10.81		
		38	Feb	745.7	4.65	34.68		
		69	Mar	742.6	4.65	34.53	1720.7	80.02
S. Fircrest Marvel 201980 D. Chuckanut Dimple 424085								
†Chuckanut Elberta 424086	G	95	Feb	1066.5	4.90	52.26		
		126	Mar	1159.5	4.43	51.37	4839.3	209.38
*Chuckanut Linney 390906	E	187	Feb	931.2	5.57	51.87		
		218	Mar	1038.9	5.50	57.14	8158.9	442.46
†Grangeville Faith 446728	D	250	Jan	200.7	6.15	12.34	7858.3	406.5
†Hester of Mt. Higgins 398705	E	128	Feb	915.7	5.05	46.24	4805.9	222.04
Master's Ruby of Baker View 453622	G	332	Feb	641.6	5.55	35.61		
		363	Mar	734.7	5.20	38.20	9990.5	514.57
Nixie of Golden West 416507	G	365	Feb	118.3	5.65	6.68	7837.1	422.1
*Theresa May of Baker View 438505	D	146	Feb	1153.2	5.11	58.93		
		177	Mar	1313.8	5.07	66.61	8035.1	411.09

Barclay, Hugh, Douglaston Manor Farm, Pulaski, N. Y.

*Antietam Gem's Mona 376006	A	297	Mar	861.1	5.56	47.88	11631.2	624.85
*Imp. Bella's Cora of Jetteries 305201	A	103	Mar	1731.5	4.94	85.54	5777.7	272.81
*Imp. Douglaston Henrietta Maria 311829	A	18	Feb	931.1	4.47	41.62		
		49	Mar	1755.2	4.47	78.46	2686.3	120.08
S. Valentine's Galore of Maple Lodge (R. G. A. S. 5437 P. S.) A. R. D. Imp. Melrose Sailor Maid 305199 A. R. 28206								
Douglaston King's Charlotte 425810	G	12	Feb	475.5	4.27	20.30		
		43	Mar	1619.5	4.27	69.15	2095.0	89.45
S. Douglaston Coronation King 203611 D. Douglaston Mary Charlotte 369594 A. R. 35892								
Douglaston Lady Dorothea 413158	G	327	Mar	929.1	5.63	52.31	10257.8	568.03
Douglaston Lady Dorothy 413157	G	297	Mar	859.8	5.10	43.85	8251.6	426.21
Douglaston Lady Helen 423882	F	26	Feb	1002.8	4.13	41.42		
		57	Mar	1148.7	4.37	50.20	2151.5	91.62
S. Imp. Financier of Myrtle Place 166260 A. R. D. Imp. Douglaston Henrietta Maria 311829 A. R. 32593								
Douglaston Princess Angouleme 385316	D	145	Mar	1168.2	4.97	58.06	5745.0	277.59
*Douglaston Princess Mary 385318	D	172	Mar	1331.5	5.10	67.91	8090.7	373.05
Douglaston Retha 423878	G	274	Mar	760.2	5.67	43.10	7343.8	391.26

Basse, William H., "Guernsey Grove," West Allis, Wis. Triple Letter Herd Test.

*Guernsey Grove Buttercup 382564	E	365	Feb	133.4	5.48	7.31	8270.2	448.8
†Guernsey Grove Hazel 420738	G	151	Feb	390.1	6.25	24.38	2480.1	145.76
†Guernsey Grove Polly 413994	G	246	Feb	417.2	5.40	22.53	4920.2	225.04
†Guernsey Grove Sunbeam 420737	G	143	Feb	632.2	5.60	35.40	3428.0	174.21
†Hi-Land's Queen 463001	D	289	Feb	462.1	5.56	25.69	6627.4	329.89

Bates, Isabel F., Adelmer Farm, Barrington, Ill.

Tianna's Edith 321613	A	27	Jan	1165.1	5.17	60.24		
		55	Feb	1217.5	5.03	61.24		
		86	Mar	1295.5	5.50	71.25	3678.1	192.73
S. La Noce's Maxim 96278 A. R. D. Maxim's Josephine of High Point 169079 A. R. 23316								
Tianna's Hope 448656	F	274	Mar	897.5	5.89	52.86	8120.6	441.97
Tianna's Iris 448657	F	256	Mar	959.6	5.99	57.48	8649.6	442.71
Ward Acres Honey Sweet 260288	A	180	Mar	1282.7	4.60	59.00	8347.6	362.84

Beardsley, A. H., Est., Starr Farm, Elkhart, Ind.

Argyll's Faith of Thornwood 413433	G	169	Mar	1004.4	4.07	40.88	5506.8	217.59
*Elm Row Blizzard 319536	A	365	Mar	200.4	4.90	9.82	13185.3	586.6
Elm Row Maiden 393561	D	340	Mar	652.0	6.43	41.92	8502.1	482.28
*Elm Row Pollyann's Fern 412104	C	110	Mar	1526.9	4.21	64.28	5396.2	234.21
*Elm Row Squaw's Dandy 397849	A	166	Mar	771.0	4.90	37.78	4482.5	207.87
Frances W. of Thornwood 352200	B	156	Mar	786.6	4.93	38.78	4132.8	216.78
Goldenwood Daisy 390112	D	151	Mar	904.5	4.49	40.61	4889.2	208.72
*Lake Hills Princess Goldie 383733	D	223	Mar	1231.3	5.14	63.29	10079.6	493.66
*Lake Hills Princess Nancy 400134	A	75	Mar	962.8	5.31	51.12	2312.5	126.30
Patrick's Bluebell 390615	A	203	Mar	1001.3	6.06	60.68	7199.0	398.36
Starr Farm Dona 424590	F	365	Mar	47.8	6.14	2.93	12442.4	630.1
Starr Farm Flora 424589	E	331	Mar	742.8	4.74	35.21	9178.4	424.08
*Starr Farm Flossie's Pride 339778	B	365	Mar	20.2	6.19	1.25	10754.1	555.3
Starr Farm Fluff 424588	E	253	Mar	557.0	5.40	30.08	6633.5	323.93

Beaty, Everett R., The Golden Grange, Huntington, Ind.

Beauty of Honeysuckle Farm 349851	A	31	Jan	1180.3	5.17	61.02		
		59	Feb	1195.9	4.43	52.98		
		90	Mar	1244.3	5.34	66.45	3620.5	180.45
S. Mixter Laddie 75819 D. Pinola Pride 211786								
Golden Grange Brae 368126	B	89	Mar	1542.2	4.64	71.56	4405.0	201.26
Golden Grange Dividend 381923	C	31	Jan	1326.3	5.42	71.89		
		59	Feb	1467.8	3.49	51.23		
		90	Mar	1560.8	4.41	68.83	4354.9	191.95
S. Buchanan's Chieftain 198610 D. Hazel's Primrose of Vanholme 272765								

Beebe, C. P., Eastleigh Farms, Framingham Center, Mass. (2 day test)

Beauhaven's Audrey 386472	D	365	Mar	192.0	6.03	11.58	12037.2	610.1
Bell Boy's Pauline 406723	G	365	Mar	219.5	5.73	12.58	12280.6	616.8
Eastleigh Evelina 393467	E	20	Feb	913.7	4.00	36.55		
		51	Mar	1531.6	4.95	75.81	2445.3	112.36
S. Ladderlook Sequel 168300 D. Mary Evelina of Green Lodge 338020 A. R. 34059								
Eastleigh Felicia 393466	E	78	Mar	1190.0	4.52	53.79	3085.1	135.77

Eastleigh Madge 372603	E	365	Mar	119.2	5.68	6.77	12777.6	640.0
Eastleigh Mary 415225	G	108	Feb	1271.0	5.87	74.61	4738.8	252.74
Eastleigh Miriam 402248	F	224	Mar	842.1	5.41	45.56	6664.7	342.61
Eastleigh Nancy 388685	F	365	Feb	387.3	5.42	20.99	11731.4	583.7
Eastleigh Sophie 396890	G	365	Mar	236.2	6.01	14.20	10922.4	539.1
Blair, D. H., Meridian, Idaho.								
Billie Jean of Hagerman 502448	G	108	Mar	759.5	4.61	35.01	2865.7	127.83
Marie of Hagerman 475994	E	196	Mar	807.6	5.58	45.06	5959.7	339.93
Renaine of Hagerman 340750	A	196	Mar	706.6	5.87	41.48	5365.5	317.44
Rosita of Hagerman 465129	F	190	Feb	769.4	5.23	40.24		
		221	Mar	835.3	5.02	41.93	7326.2	358.26
Slogan's Harriett of Hagerman 340134	A	296	Mar	721.8	5.89	42.51	10114.5	518.69
Zena of Hagerman 502447	F	22	Jan	600.5	4.82	28.94		
		50	Feb	701.8	5.54	38.88		
		81	Mar	727.2	5.87	42.69	2029.5	110.57
S. Coventry Sequel's Galore 203819	D. Fern of Hagerman 285617							
Blakeford Farms, Incorporated, Queenstown, Md.								
Argilla Cara Lee 420690	G	137	Mar	904.0	4.68	42.31	4387.8	189.20
*Argilla Formosa 303088	A	153	Mar	1401.8	4.71	66.02	8910.3	408.46
*Beechwood Rosebud 306761	A	137	Mar	1360.5	4.42	60.13	6999.1	291.98
Belle of Penn Villa 404022	D	28	Jan	942.7	5.28	49.77		
		56	Feb	1017.9	5.17	52.63		
		87	Mar	1045.8	4.90	51.24	3006.4	153.64
S. May Royal's Valor 146509	D. Clara of Penn Villa 341176							
Border King's Gracie 448735	G	28	Feb	891.0	3.95	35.19		
		59	Mar	1022.3	4.78	48.87	1913.3	84.06
S. Broadland Border King 198142	D. Golden Boy's Grace 247037							
Border King's Peggy 449374	G	28	Feb	975.2	4.22	41.15		
		59	Mar	1266.4	4.26	53.95	2241.6	95.10
S. Broadland Border King 198142	D. Courageous Peggy 361543							
Border King's Princess Pat 448734	G	203	Mar	799.4	6.47	51.72	6096.9	347.02
Franchester Senora 377901	D	365	Mar	169.2	6.60	11.17	10394.3	605.1
*Hardwick's Bessie 308209	A	212	Mar	998.8	4.74	47.34	8442.3	384.98
*Haven Hills Bessie 395583	B	203	Feb	1123.7	4.88	54.84		
		234	Mar	1183.5	4.74	56.10	10661.9	490.81
Homestead Reveller's Althea 427358	G	121	Mar	880.4	5.27	46.40	4025.2	187.89
Homestead Reveller's Dora 420636	G	203	Mar	813.5	5.67	46.13	5738.9	290.40
Homestead Reveller's Hildie 420635	F	16	Jan	517.7	4.57	23.66		
		44	Feb	1067.0	4.57	48.76		
		75	Mar	1208.5	3.95	47.74	2793.2	120.16
S. Langwater Reveller 206846	D. Homestead Royal Hildie 362234							
Homestead Reveller's Music 427360	G	121	Mar	950.8	4.57	43.45	3935.1	162.74
Klondike Hazel 416629	F	365	Mar	124.2	5.01	6.22	11005.5	505.6
Rockingham Hollara 443414	E	231	Mar	839.0	5.79	48.58	7216.1	389.84
Royelen's Mignonne 409599	E	20	Feb	818.0	4.45	36.40		
		51	Mar	1386.9	4.19	58.11	2204.9	94.51
S. Royelen 145123 A. R.	D. Mignonne's Val-Glen 201608 A. R. 25683							
Bock, Elmer C., Meadow Brook Farm, Malone, Wis.	Triple Letter Herd Test.							
†Meadow Brook Ruby Girl 493092	G	156	Mar	547.2	5.15	28.18	3341.2	160.59
†Meadow Brook's Aileen Ruth 493094	G	9	Jan	329.4	3.85	12.68		
		37	Feb	999.6	3.85	38.48		
		68	Mar	1026.0	4.15	42.58	2355.0	93.74
S. Grandvu Secret Charmer 183555 A. R.	D. Meadow Brook's Kathleen 248153							
Meadow Brook's Hilda 184374	A	182	Mar	568.0	6.40	36.35	3996.7	255.69
†Meadow Brook's Kathleen 248153	A	106	Mar	1151.9	4.60	52.99	4001.6	184.56
Meadow Brook's Lady Arleen 289289	A	183	Mar	668.1	5.61	37.48	5568.6	264.14
†Meadow Brook's Lois 254738	A	209	Mar	401.1	5.26	21.10	3583.1	169.90
†Meadow Brook's Olga 362684	B	211	Mar	637.1	5.20	33.13	5343.5	269.50
†Meadow Brook's Quail 457924	E	195	Mar	583.7	4.20	24.52	5029.4	204.24
†Meadow Brook's Queen Byrl 428125	C	24	Feb	983.7	4.66	45.84		
		55	Mar	1197.2	4.75	56.87	2180.9	102.71
S. Grandvu Secret Charmer 183555 A. R.	D. Arleen's Byrl of Meadow Brook 90092 A. R. 10551							
†Meadow Brook's Quilda 454979	E	183	Mar	531.6	5.04	26.79	4189.5	200.57
†Meadow Brook's Regina 493093	G	143	Mar	701.9	4.96	34.81	3822.2	177.99
Meadow Brook's Reta 489719	G	183	Mar	479.1	4.85	23.24	3630.5	171.34
†Meadow Brook's Rilma 493090	G	145	Mar	595.4	4.40	26.20	3105.2	137.64
†Meadow Brook's Rosette 493091	G	142	Mar	607.0	5.01	30.41	3117.7	152.56
Bogert, Henry L., Rosegill Farm, Urbanna, Va.	Triple Letter Herd Test.							
†Augusta's Eleanor of Burnley 338942	A	109	Mar	979.3	4.16	40.74	3052.2	147.65
Cora's Queen Royal 336132	A	261	Mar	684.0	5.53	37.83	7316.9	336.03
†Goodstone's Warrior's Actress 299467	A	247	Mar	448.2	5.69	25.50	5812.1	287.93
†Lady Charlotte of Rosegill 480334	F	255	Mar	686.6	5.14	35.29	7320.6	322.75
†Lady Constance of Rosegill 478209	E	142	Mar	675.9	4.89	33.05	3874.1	187.65
†Lady Ellen of Rosegill 469544	E	203	Mar	437.3	5.38	23.53	4096.9	183.99
†Mistress Marjorie of Rosegill 476919	F	302	Mar	366.8	5.12	18.78	5241.5	276.23
†Mistress Molly of Rosegill 374996	B	250	Mar	457.4	5.53	25.29	4930.7	239.14
†Tidewater Moonlight 311145	A	243	Mar	486.4	5.53	26.90	5410.0	273.86
Bolton, Chester C., Franchester Farms, South Euclid, Ohio.								
Franchester Ambition 430653	G	134	Mar	927.2	4.43	41.07	4628.8	195.87
Franchester Bridesmaid 412099	G	365	Mar	129.0	4.85	6.26	11414.7	454.9
Franchester Career 414971	G	237	Mar	819.4	5.77	47.28	6787.3	337.19
*Franchester Clara 369386	D	365	Mar	388.6	5.81	22.58	17939.1	920.7
Franchester Heroine 414970	F	138	Mar	1216.3	4.48	54.49	6260.5	279.36
Franchester Inheritance 437372	G	90	Mar	1127.5	4.85	54.68	3402.1	147.13
Franchester Rainbow 430652	G	158	Mar	675.0	5.55	37.46	4664.3	220.87
Franchester Recompense 432049	G	97	Mar	745.9	5.69	42.44	2421.9	130.31

*Franchester Rosalie 400231	E	114	Mar	1359.5	3.91	53.16	5640.7	225.47
Franchester Sturdy's Hope 434014	G	99	Mar	1069.7	5.00	53.49	3735.7	176.54
Hiawatha Sovereign Elite 441007	F	234	Mar	770.3	4.25	32.74	6928.4	311.77
Hiawatha Sovereign Windfall 414008	G	100	Mar	1068.6	4.23	45.20	3675.8	158.34
Marbella of Montfaucon 416888	G	365	Mar	640.2	5.56	35.60	8667.1	440.1
Sugarcreek Senna Tiby 408449	F	167	Mar	742.4	5.27	39.12	4379.0	214.12

Bond, G. W. & Son, Prairie Bloom Guernsey Farm, Junction City, Oregon. Triple Letter Herd Test.

†Agnes of Delphi Dell 418556	D	115	Mar	909.7	4.46	40.57	3486.2	154.00
†Delitha of Delphi Dell 375008	A	10	Feb	358.6	4.05	14.52		
		41	Mar	1380.1	4.05	55.89	1738.7	70.41
S. Chicona President 135545	D. Anabel of Olympia 227200							
†Dorcas of Waldo Hills 311477	A	56	Mar	1790.1	3.60	64.44	2978.8	123.88
†Mary Ellen of Waldo Hills 344174	A	78	Mar	1240.6	3.90	48.38	3165.0	140.85
†Pollyanna of Waldo Hills 349760	A	50	Mar	926.7	4.51	41.79	1434.0	66.19
†Prairie Bloom Springtime 438096	G	21	Mar	513.9	3.55	18.24		
S. Chicona Madrone 209793	D. Agnes of Delphi Dell 418556							
†Pride of Prairie Bloom 438099	G	31	Mar	1010.5	4.20	42.44		
S. Sweet Brier Laddie 122321	D. Delitha of Delphi Dell 375008							
†Princess New Hope of Kamilche 289339	A	10	Feb	408.1	4.85	19.79		
		41	Mar	1570.4	4.85	76.16	1978.5	95.95
S. Allen B. of Bell Acres 145785 A. R.	D. Trixie of Theo-Vale 233222							
†Raider's Ada of Waldo Hills 342619	A	28	Mar	956.0	4.36	41.68		
S. Waldo Hills Raider 161951	D. Audrey of Waldo Hills 266062							
†Selma's Sylvia of Waldo Hills 416920	E	56	Mar	1265.1	4.10	51.87	2225.0	91.23
†Star of Delphi Dell 411584	A	55	Mar	1771.9	4.10	72.65	2956.4	134.24
†Susana of Prairie Bloom 440552	G	99	Feb	924.8	4.26	39.40		
		130	Mar	979.0	4.53	44.35	4480.4	180.32
†Susan of Waldo Hills 349761	A	89	Mar	1326.6	4.80	63.68	3905.5	163.62
†Valley Gem Victoria 402563	C	56	Mar	1242.5	4.19	52.06	2204.5	99.39
†Wilma of Delphi Dell 383580	A	21	Mar	723.3	3.85	27.85		
S. Chicona President 135545	D. Anabel of Olympia 227200							

Boulder Bridge Farm Company, Boulder Bridge Farm, Excelsior, Minn.

Argyll's Thais of Thornwood 405828	G	365	Mar	36.7	5.60	2.06	9554.3	445.0
*Boulder Bridge Dairymaid 313465	A	331	Mar	957.7	5.63	53.92	12488.0	669.99
Boulder Bridge Gretchen 401626	D	250	Mar	653.9	6.10	39.89	7146.7	395.60
Boulder Bridge Heirloom 412284	E	259	Mar	791.2	6.25	49.45	6437.9	337.11
Boulder Bridge Helpmate 412286	G	365	Mar	821.5	5.27	43.29	12390.3	604.9
Boulder Bridge Hermosa 428936	E	149	Mar	921.2	5.52	50.85	4899.2	267.15
Boulder Bridge Hollyhock 428935	G	365	Mar	251.5	5.33	13.40	10467.5	498.9
Boulder Bridge Ileta 477993	G	107	Mar	1024.9	5.01	51.35	3602.4	173.95
Boulder Bridge Iona 447297	G	160	Mar	648.7	5.13	33.28	3796.0	178.34
Boulder Bridge Iota 432009	G	160	Mar	1165.7	4.67	54.44	6565.7	277.24
Boulder Bridge Irene 477992	G	177	Mar	752.1	5.81	43.70	4791.6	241.93
Brilliant's Queen Crest 349430	A	189	Mar	1265.7	5.40	68.35	8391.9	430.46
Clover Lawn Verna 475433	C	267	Mar	1069.0	4.91	52.49	10262.6	469.80
*Hilltop Heartsease Favorite 352967	A	108	Mar	1688.5	4.50	75.98	6239.0	299.73
*Luxerin Jolly Girl 310687	A	345	Mar	1022.0	5.07	51.82	15345.3	743.04
Topsy of Clover Glen 425317	C	13	Jan	464.9	5.77	26.82		
		41	Feb	980.0	5.81	56.94		
		72	Mar	999.4	5.52	55.17	2444.3	138.93
S. Lockshore Lone King 161390	D. Cherry's Daisy of Clover Glen 322038							

Brandt, G. A., Est., Bonnie Brae Stock Farm, Rockford, Ohio.

Golden Hero's Verbena 481894	E	22	Mar	935.8	4.01	37.53		
S. Linwood's Golden Hero 182911	D. Royal Divan's Queen 292597							

Brandtjen, Henry A., Brandtjen Stock Farms, Farmington, Minn.

Belle of Berndale 2d 317129	A	184	Mar	1028.6	4.80	49.37	8098.1	387.91
Berndale's Linda Belle 383355	C	209	Mar	923.4	4.96	45.80	7481.4	363.80
Berndale's Princess Flora 386455	D	205	Mar	854.7	5.58	47.69	6670.2	357.32
Berndale's Princess Pat 383349	A	187	Mar	1370.3	5.06	69.34	9446.4	430.57
Flora of Berndale 289219	A	226	Mar	904.7	5.57	50.39	8067.0	400.30
Paynesville Jessica 276269	A	207	Mar	822.7	5.60	46.07	6596.8	325.25
Paynesville Queen 289114	A	215	Mar	749.6	5.58	41.83	7558.3	392.68

Brant, D. O., Brant Rancho, Canoga Park, Calif.

Bet's Nancy of High Hill 391537	E	243	Mar	810.8	5.69	46.13	7330.9	375.43
*Bet's Nanette of High Hill 327192	A	98	Mar	1367.6	4.92	67.29	4493.7	214.11
Bet's Sallie of High Hill 392798	D	174	Mar	894.9	6.00	53.69	5481.8	268.85
Gay Girl of Willow-wood 293263	A	364	Mar	1027.8	5.10	52.42	12275.0	564.20
Indian Daisy Belle 397918	E	179	Mar	867.7	4.43	38.44	6736.2	276.75
*Marjohnelle Royal Dot 349309	B	303	Mar	1019.9	4.88	49.77	12086.2	507.82
*Rancho Banner's Clarabelle 336645	A	98	Mar	1314.9	5.64	74.16	4334.4	213.67
*Rancho Banner's Merry Lady 377094	A	79	Mar	1143.4	4.98	56.94	2925.2	139.33
Rancho Cherub's Twinklestar 464706	E	357	Mar	586.3	5.31	31.13	8952.7	429.38
*Rancho Coronation's Killicent 358962	A	87	Mar	1234.2	3.57	44.06	3614.8	131.93
*Rancho Coronation's Millicent 262226	A	90	Mar	1587.1	4.16	66.02	4712.6	201.90
*Rancho Daisy's Mary Ann 339551	A	365	Mar	671.2	4.86	32.62	11779.5	529.9
*Rancho Decorator's Sara 407640	A	79	Mar	1284.4	4.17	53.56	3484.8	146.00
*Rancho Duke's Queen 339552	A	129	Mar	1323.8	4.07	53.88	5808.2	235.74
*Rancho Fred's Merry Lady 349234	A	155	Mar	1067.3	4.57	48.78	6266.9	278.91
*Rancho Golden Amilla 359272	A	10	Jan	396.8	4.93	19.56		
		38	Feb	1359.6	4.93	67.03		
		69	Mar	1481.3	3.96	58.66	3237.7	145.25
S. Golden Duke of the Rancho 120484 A. R.	D. Amilla of the Rancho 121279 A. R. 13847							
*Rancho Golden Verbeniana 360261	A	119	Mar	1361.9	4.63	63.06	5697.2	251.59
*Rancho Gold Retta 372732	A	365	Mar	603.7	5.70	34.41	11069.5	503.8
*Rancho Gold Vera 377072	A	133	Mar	1102.8	5.28	58.23	5280.1	245.64
Rancho Hermit's Rose Queen 390413	B	365	Mar	189.3	5.65	10.70	10262.7	513.0

*Rancho Omar's Pansy 384298	A	136	Mar	917.6	4.33	39.73	4817.6	214.58
Rancho Reliable's Excellence 490746	F	163	Mar	797.5	4.70	37.48	4518.5	189.48
Rancho Stalwart's Marguerite 498818	F	212	Mar	782.3	4.76	37.24	5772.5	292.97
*Rancho Starlight's Moss Rose 378099	A	128	Mar	1294.7	5.10	66.03	5535.8	229.07
Rancho Star's Girl 498667	F	31	Oct	857.2	3.86	33.09		
		61	Nov	937.6	4.24	39.75		
		92	Dec	949.3	4.71	44.71		
		123	Jan	864.4	5.27	45.55		
		151	Feb	705.8	5.40	38.11		
		182	Mar	789.9	4.64	36.65	5104.2	237.86
S. Rancho Star 178629 A. R.	D. Rancho Starlight's Girl 403035 A. R. 34747							
Rancho Star's Pansy 504872	G	16	Jan	384.2	4.56	17.52		
		44	Feb	782.3	4.49	35.13		
		75	Mar	844.9	4.97	41.99	2011.4	94.64
S. Rancho Star 178629 A. R.	D. Rancho Omar's Pansy 384298 A. R. 33462							
Rancho Whiteface Beauty 490744	F	151	Mar	852.3	4.60	39.21	4597.4	208.88
*Rancho Whiteface Felois 352299	A	112	Mar	953.3	5.37	51.19	3977.4	212.58
Rancho Whiteface Frances 421512	B	28	Feb	867.6	4.63	40.17		
		59	Mar	942.8	4.41	41.58	1810.4	81.75
S. White Face of the Rancho 91959 A. R.	D. Rancho Starlight's Frances 331834 A. R. 29977							
*Rancho White Face Kaiserina 421879	B	89	Mar	1063.4	5.13	54.55	3293.2	166.49
*Rancho Whiteface Pansy 427010	B	83	Feb	1277.3	3.27	41.77		
		114	Mar	1326.8	3.82	50.68	5026.6	199.62
*Rancho Whiteface Peace 345654	A	149	Mar	969.1	5.11	49.52	5386.9	271.22
Rancho Whiteface Sunshine 450427	E	365	Mar	229.0	5.81	13.30	8990.1	451.0

Brewer, H. D., Ard-Na-Clachan Farm, Shrewsbury, Mass.

Ard-Na-Clachan Leader's Clare 462042	G	12	Feb	381.3	5.04	19.22		
		43	Mar	1008.0	5.04	50.80	1389.3	70.02
S. Winnetuxet Janet's Leader 200637	D. Noble Clare 182444 A. R. 23647							

Bricker, E. M., Mrs., Eth-Mead Guernsey Farms, Northville, Mich.

Brookwood Lady Dimple 360483	C	221	Mar	484.0	5.73	27.73	5949.8	298.82
Brookwood Regina 336241	A	21	Jan	973.0	5.63	54.78		
		49	Feb	1347.7	4.50	60.65		
		80	Mar	1302.2	4.25	55.34	3622.9	170.77
S. Imp. Echo of Myrtle Place 141225 A. R.	D. Lady Rose of Hickory Grove 148773 A. R. 18158							
Green Vale Eileen 359294	A	20	Feb	740.1	5.52	40.85		
		51	Mar	1141.4	5.34	60.95	1881.5	101.80
S. Langwater Emir 161558 A. R.	D. Green Vale Sarah 300330							
Green Vale Empress 337556	A	9	Feb	367.4	4.77	17.52		
		40	Mar	1375.3	4.77	65.60	1742.7	83.12
S. Langwater Emir 161558 A. R.	D. Atamannsit Lady Pearl 190018 A. R. 25987							
Maple Grove Hazel 407291	E	201	Mar	773.1	5.23	40.43	5735.9	287.02
Maple Grove Jessie 394233	D	82	Mar	1381.2	3.87	53.45	3865.7	176.56
Maple Grove Virginia 407292	E	3	Feb	120.8	4.56	5.51		
		34	Mar	1285.3	4.56	58.61	1406.1	64.12
S. Cantigny's Royal Ultimas 151327	D. Brookwood Water Witch 327472							
*Meadow-Gold Pauline 337231	A	201	Mar	852.9	5.30	45.20	6013.4	294.07

Brown, Donaldson, Mount Ararat Farm, Port Deposit, Md.

*Beau Geste's Lou 309263	A	333	Mar	790.5	5.36	42.37	10015.0	502.83
*B. Rose King's Bessie 313641	A	296	Mar	929.9	5.88	54.68	11084.3	578.51
Challenger's Beda Flo 407518	G	299	Mar	665.3	5.79	38.52	6638.1	350.49
Challenger's Queenie 479593	F	3	Jan	95.0	5.21	4.95		
		31	Feb	1072.1	5.21	55.86		
		62	Mar	1064.3	4.91	52.26	2231.4	113.07
S. Wild Rose's Challenger 214064	D. Cherub's Prize Girl 411047							
Cherub's Golden Rosebud 478805	G	197	Mar	878.5	5.27	46.30	5805.9	287.75
Cherub's Jethro Delphinium 478806	G	19	Feb	646.3	3.40	21.97		
		50	Mar	975.1	3.91	38.13	1621.4	60.10
S. Cherub's Royal Challenger of Shorewood 97614 A. R.	D. Marberne Delphinium 183742 A. R. 29008							
*Cherub's Midday Gloria 331878	A	223	Mar	1123.8	4.58	51.47	8794.6	389.76
*Cherub's Patient Rosalie 360114	B	235	Mar	1014.9	5.10	51.76	8776.5	406.06
Cherub's Rose's Flora 478802	G	13	Nov	415.9	4.19	17.43		
		44	Dec	1099.2	4.19	46.06		
		75	Jan	1024.6	4.27	43.75		
		103	Feb	938.8	4.56	42.81		
		134	Mar	1026.0	4.80	49.25	4504.5	199.30
S. Wild Rose's Challenger 214064	D. Valiant's Flora 403151							
Cherub's Royal Beauty 451678	F	255	Mar	641.6	5.28	33.88	5970.0	300.50
Cherub's Royal Flower 408846	E	311	Mar	632.0	5.86	37.04	7789.6	408.99
Cherub's Royal Paula 398341	F	199	Mar	983.2	5.27	51.81	7319.1	362.81
*Cherub's Royal Polly 403152	E	365	Mar	521.7	5.80	30.26	11595.1	627.0
Cherub's Springvale Girl 478797	G	194	Mar	693.9	5.54	38.44	5137.5	257.96
Cherub's Steadfast Rose 478799	G	193	Mar	765.6	5.47	41.88	5365.7	251.60
*Cosquay Henrietta 233118	A	279	Mar	1187.5	5.06	60.09	11956.9	535.88
King's Beda Flo 360113	B	120	Feb	957.4	5.14	49.21		
		151	Mar	988.6	5.26	52.00	5534.5	262.78
Monsieur Procris' Maid 307649	A	3	Jan	113.8	4.10	4.67		
		31	Feb	1167.3	4.10	47.86		
		62	Mar	1166.3	4.34	50.62	2447.4	103.15
S. Cherub's Monsieur Procris of Shorewood 98852 A. R.	D. Cosquay's Royal Maid 208594 A. R. 25989							
Monsieur's King's Cherub 475796	G	349	Mar	526.9	6.18	32.56	6668.3	362.48
Monsieur's Senator Primrose 434628	D	248	Mar	955.7	5.07	48.45	8397.2	388.91
Rosebud's King's Rosalie 408840	B	31	Jan	1161.4	4.90	56.91		
		59	Feb	989.9	5.15	50.98		
		90	Mar	996.7	5.40	53.82	3148.0	161.71
S. Rosebud's Monsieur 174437	D. B. Rose King's Rosalie 296806 A. R. 31707							

Rose King's Lou 466710	G	362	Feb	384.8	6.36	24.47		
		365	Mar	42.0	6.36	2.67	6643.1	361.2
*Spring Rose Jess 275706	A	278	Mar	885.0	6.31	55.84	9885.7	528.32
*Wild Rose of the Overshot 205755	A	280	Mar	953.8	5.83	55.61	11094.3	551.73
Brown, H. H., Strother, S. C.								
Glen-Echo's Golden Diana 504657	G	6	Oct	111.0	4.33	4.81		
		36	Nov	680.8	4.33	29.48		
		67	Dec	756.6	5.65	42.75		
		98	Jan	720.1	5.55	39.97		
		126	Feb	643.1	4.89	31.45		
		157	Mar	626.8	5.13	32.15	3538.4	180.61
S. Miller's Vista Boy 178643	D. Adventurer's Caroline of Clover Farm 184421							
Glen-Echo's Golden Grace Rose 504658	G	157	Mar	698.1	5.29	36.93	3820.9	213.48
Leading Lady's Pet 411504	F	115	Mar	1139.5	4.44	50.59	4303.0	207.88
Sunbeam's Ruth of Glen-Echo 496566	G	187	Mar	1052.4	4.63	48.73	5842.7	266.48
Brown, J. A., Est., Brown Ranch, Capitola, Calif.								
Santa Cruz Butterfat Janet 364401	C	365	Mar	493.8	4.73	23.36	12058.4	549.2
Santa Cruz Butterfat Nanette 364404	C	365	Mar	516.1	5.60	28.90	12354.5	601.9
Santa Cruz Holliston Frances 349978	B	292	Mar	1010.8	5.95	60.14	11977.4	583.75
Santa Cruz Holliston Quince 354943	C	356	Mar	1068.0	4.30	45.92	14319.0	601.95
Santa Cruz Holliston Reha 395022	E	308	Mar	1129.2	4.78	53.98	12284.6	569.14
Santa Cruz Holliston Sybil 372425	D	325	Mar	833.0	5.97	49.73	10973.5	543.13
Santa Cruz Holliston Teresa 383671	E	365	Mar	951.6	5.40	51.39	15587.9	775.7
Santa Cruz Holliston Voca 383676	E	313	Mar	1156.0	5.34	61.73	12526.8	609.74
Santa Cruz Holliston Wanola 364406	C	365	Mar	504.5	4.90	24.72	14001.8	621.5
Santa Cruz La Parisiana 315707	A	138	Mar	1555.5	4.65	72.33	7115.2	322.14
Santa Cruz Prince's Bonny 395030	E	156	Mar	1387.7	4.00	55.51	7231.7	291.35
Santa Cruz Violet Rose 323651	A	124	Mar	1117.2	5.14	57.42	5348.9	252.48
Browning, P. W., Moughon Farm, Riverdale, Md.								
Moughon Fairy Jade 434888	G	6	June	204.3	4.28	8.74		
		37	July	1167.0	4.28	49.95		
		68	Aug	1216.7	4.20	51.10		
		98	Sept	1138.9	4.63	52.73		
		129	Oct	1118.5	5.22	58.39		
		159	Nov	1127.3	5.05	56.93		
		190	Dec	1070.4	4.50	48.17		
		221	Jan	1072.4	4.36	46.76		
		249	Feb	972.6	4.60	44.74		
		280	Mar	1017.5	4.96	50.47	10105.6	467.98
S. Moughon Fairy Prince 142481	D. Moughon Jade 256802 A. R. 29040							
*Moughon Faith 283447	A	365	Feb	1340.5	4.83	64.75	19160.4	872.4
Moughon Violet 343153	A	304	Feb	559.1	6.50	36.34		
		335	Mar	526.8	6.51	34.29	10071.6	549.71
Buchanan, Noel, Buck-Mor Farm, Buckley, Wash.	Triple Letter Herd Test.							
†Buck-Mor Carol 416830	E	191	Mar	683.3	5.55	37.92	5558.5	291.39
†Buck-Mor Crystal 397538	A	177	Mar	694.3	6.04	41.94	4447.8	251.83
†Buck-Mor Fairy 397539	C	216	Mar	699.1	5.85	40.90	6780.4	355.09
†Buck-Mor Gem 416821	A	180	Mar	657.3	5.55	36.48	4657.2	257.85
†Buck-Mor Marguerite 416829	G	305	Mar	11.6	6.34	.74	6210.2	323.0
†Buck-Mor Mitzi 415881	C	198	Mar	758.5	5.25	39.82	6150.0	301.78
†Buck-Mor Pearl 300700	A	247	Mar	523.0	5.55	29.03	5425.0	286.14
†Buck-Mor Robin 416826	E	188	Mar	649.9	5.60	36.39	5227.1	268.68
†Buck-Mor Sybil 449369	G	133	Mar	569.0	5.20	29.59	2741.5	132.77
†Thiessen's Ruth 303124	A	199	Mar	981.5	5.05	49.57	7999.0	391.50
Buckingham, M. C., Fairview Farm, Cornwall, Pa.								
Aberta Prospectress 380617	D	263	Mar	715.8	5.11	36.58	7899.2	349.14
Golden Gate of Cornwall 182793	A	270	Mar	862.2	4.62	39.83	11061.8	431.02
Marina Ultimas 358177	B	246	Mar	1212.2	4.60	55.76	11679.9	500.24
Melta Ultimas 380621	C	103	Feb	1071.4	5.20	55.71		
		134	Mar	1143.8	4.87	55.70	5429.6	279.11
Musa 380619	D	246	Mar	775.0	5.14	39.84	7456.4	330.58
Sophia Ultimas 349576	A	243	Mar	757.8	5.76	43.65	7754.1	388.29
Talamanca 354207	B	202	Mar	1304.4	5.27	68.74	9790.8	435.45
Ultra Narumsca 330773	A	248	Mar	736.3	5.82	42.85	7870.8	377.09
Buntin, J. T., Gayoso Farms, Horn Lake, Miss.								
Cavalier's Ruby of Oakhurst 182119	A	246	Mar	588.4	5.82	34.24	6668.4	338.31
*Gayoso Actor's Cordelia 267012	A	343	Mar	713.1	5.38	38.36	10470.5	522.40
*Gayoso Actor's Ina 323644	A	101	Mar	983.4	4.95	48.68	3448.4	164.71
*Gayoso Alice 374201	C	151	Feb	795.7	5.09	40.50		
		182	Mar	799.2	5.05	40.36	5550.1	275.46
Gayoso Alice Parker 415412	F	294	Mar	479.9	5.40	25.91	6235.6	323.73
*Gayoso Columbia Actress 288505	A	179	Mar	730.6	5.14	37.55	5637.6	278.75
Gayoso Galaxy's Actress 448025	F	260	Mar	861.9	4.91	42.32	8420.4	374.34
*Gayoso Governess 374202	C	169	Mar	1102.2	5.11	56.32	6899.9	312.50
Gayoso King's Beautiful 448145	G	202	Mar	715.4	4.73	33.84	5085.0	231.41
Gayoso King's Fanny 412333	E	199	Mar	580.7	5.55	32.05	4198.9	236.35
Gayoso King's Fern 445486	G	117	Mar	969.1	5.02	48.65	4270.8	200.24
Gayoso King's Honora 413552	G	365	Mar	537.4	6.39	34.34	11473.3	635.5
Gayoso King's Patricia 445484	G	199	Mar	622.0	5.06	31.47	4793.1	254.29
*Gayoso Lady Molly 374197	C	233	Mar	702.6	5.32	37.38	6643.6	351.21
Gayoso Mabel 343879	A	310	Mar	471.2	6.38	30.06	7657.8	419.77
Gayoso Mahoma 416519	E	17	Jan	467.0	4.56	21.30		
		45	Feb	860.5	4.48	38.55		
		76	Mar	815.2	5.24	42.72	2142.7	102.57
S. Cooper's Marcander 196084	D. King's Minnie of Traymore 220442 A. R. 30871							

Gayoso Marianna 475093	E	365	Feb	212.7	5.79	12.32	8090.0	412.4
*Gayoso May Rose Brightness 201736	A	355	Mar	327.0	5.28	17.27	12460.7	595.58
Gayoso Monica 444615	E	285	Mar	748.2	6.63	49.61	7497.4	433.71
Gayoso Paula 422141	B	304	Mar	563.0	5.93	33.39	8179.3	432.90
Gayoso Penta 492758	E	25	Feb	763.7	4.97	37.96		
		56	Mar	980.6	4.26	41.77	1744.3	79.73
S. Gayoso Peggy's Squire 181711	D. Gayoso King's Grace 330971							
Gayoso Priscilla 481462	G	28	Feb	1046.8	4.21	44.07		
		59	Mar	978.8	4.54	44.44	2025.6	88.51
S. Gayoso Peggy's Squire 181711	D. Gayoso Actress Mavourneen 330973 A. R. 35520							
Gayoso Rowena 353320	D	25	Jan	1062.0	4.85	51.51		
		53	Feb	1142.1	4.27	48.77	2204.1	100.28
S. Gayoso Actor 194044 A. R.	D. King's Surprise of Traymore 220441							
Gayoso Treva Girl 473581	E	361	Mar	426.2	5.78	24.63	7890.7	393.70
Gayoso Ultra Bonnie 408107	E	25	Jan	746.6	4.19	31.28		
		53	Feb	817.9	4.31	35.25		
		84	Mar	835.2	3.71	30.99	2399.7	97.52
S. Cooper's Marcander 196084	D. Bonnie of Traymore 243313							
Hilda's Actress 470579	F	305	Mar	632.0	4.97	31.41	7992.0	371.66
Miss Floride King 392535	D	149	Mar	622.1	5.74	35.71	3771.8	216.08
Princess of Douglas Manor 389979	D	28	Feb	1014.0	4.62	46.85		
		59	Mar	1048.7	4.75	49.81	2062.7	96.66
S. Gayoso Southern King 179413	D. Miss Cherry of the Prairie 289003							
Princess Pat of Hot Springs 433726	B	349	Mar	456.1	5.46	24.90	9482.0	483.58
Spring Hill's Ann 373257	A	182	Mar	856.2	4.97	42.55	5997.0	295.73
Spring Hill's Ann's Nora 409051	F	280	Mar	667.6	5.55	37.05	6926.9	354.75
Spring Hill's Beulah's Polly 404090	F	275	Mar	791.0	5.37	42.48	8040.8	418.54
Spring Hill's Beulah's Ruby 357174	C	360	Mar	704.8	5.62	39.61	11001.7	599.10
Spring Hill's Louise's Frances 389908	E	317	Mar	825.9	5.36	44.27	9579.5	504.97
Spring Hill's Patsy 332994	A	221	Mar	749.3	5.37	40.24	6799.5	304.54
Spring Hill's Patsy's Joy 409050	F	229	Feb	644.8	5.33	34.37		
		260	Mar	742.5	5.50	40.84	7102.1	370.73
Spring Hill's Peggy's Nancy 382242	D	303	Mar	810.8	5.28	42.81	9103.5	458.53
Sunnymede Mildred Claire 348687	A	281	Mar	808.5	5.09	41.15	8873.5	419.09
Sweetheart Dixie 357400	B	270	Mar	714.6	4.96	35.44	8251.9	368.99
Tennippi Lady Brown's Warrene 304042	A	191	Mar	908.1	5.34	48.49	6372.0	328.02
Vernon's Miss Daisy 415571	G	199	Mar	694.5	5.42	37.64	5280.7	284.86
Burden, James A., Est., Woodside Farm, Syosset, N. Y.								
Amulet of Woodside 393510	E	212	Mar	930.2	5.18	48.18	7269.9	356.88
Edelba Martha of Hillwood 387665	E	229	Mar	826.8	5.37	44.40	7243.7	362.58
Harbor Hill Lassie 326034	A	352	Mar	729.1	4.81	35.07	11869.1	485.73
†Locket of Woodside 387971	E	193	Mar	755.3	4.77	36.03	5749.6	280.84
Mannikin of Woodside 377602	C	218	Mar	769.5	5.20	40.01	7155.7	352.76
Nosegay of Woodside 412348	G	294	Mar	504.9	5.53	27.92	6732.7	337.39
Novel of Woodside 358291	A	28	Feb	914.6	4.54	41.52		
		59	Mar	1068.6	4.64	49.58	1983.2	91.10
S. Dosoris Sequel 135070 A. R.	D. Tinie of Woodside 245703							
Petalie of Woodside 245701	A	351	Feb	175.5	4.37	7.67		
		365	Mar	566.1	4.37	24.74	10294.2	429.7
Sadita Camelia of Hillwood 387666	E	256	Mar	731.9	5.63	41.21	7393.0	344.50
Valley's Lily of Hillwood 335010	A	335	Mar	519.3	5.75	29.86	10008.3	488.31
Bureau of Dairy Industry, Columbia, S. C.								
*Appin's Blossom 339079	A	217	Mar	1183.6	4.74	56.10	9511.3	421.52
*Appin's Delight 339082	A	31	Jan	1265.6	5.64	71.38		
		59	Feb	1273.2	4.12	52.46		
		90	Mar	1179.1	4.53	53.41	3717.9	177.25
S. Upland's General 79094 A. R.	D. Agnes of Green Lodge 91206 A. R. 17241							
Cavalier's Amelia 439241	F	240	Mar	666.1	5.56	37.04	5722.3	290.42
Cavalier's Grapelawn Marzella 422450	F	365	Mar	307.0	5.48	16.82	11490.9	590.2
Cavalier's Jeweller Maid 439240	F	282	Mar	817.4	5.19	42.42	7931.5	369.28
Cavalier's Raider Corinn 466841	G	354	Mar	739.1	5.40	39.91	9529.8	458.36
General's Cavalier Amelia Rose 466844	G	345	Mar	620.3	6.23	38.64	8355.3	427.90
General's Cavalier Beauty 422452	F	365	Mar	511.7	5.59	28.60	10390.7	506.8
General's Double Cavalier Cora 466840	G	355	Mar	536.4	6.70	35.94	8160.2	462.15
General's Double Cavalier Dot 422449	F	355	Mar	573.7	6.97	39.99	8629.9	512.10
General's Emblem Cavaleila 439242	F	277	Mar	673.7	5.63	37.93	7196.3	349.37
Raider's General Cavalier Lola 439238	F	316	Mar	557.5	5.43	30.27	7129.2	343.71
Burgess, F. C., Shadow Lawn Farms, West Winfield, N. Y.								
Cherry's Betta 402197	F	220	Mar	466.3	6.69	31.20	3755.1	213.17
Chief Gunner's Trixie 259934	A	304	Mar	572.6	6.18	35.39	7424.3	383.28
Pride of Dixon Farm 326521	A	365	Mar	126.5	5.40	6.83		
				185.0	4.71	8.71	9300.0	464.3
Trigables Radius 397169	C	271	Mar	551.9	6.18	34.11	6075.6	312.49
Trigables Victoria 359200	B	326	Mar	254.8	5.70	14.52	5567.2	280.66
Ultra's Dotty Dimple 247327	A	189	Feb	554.4	5.57	30.88		
		220	Mar	620.7	5.03	31.22	4781.8	225.21
Burroughs, C. F., Bayville Farms, Lynnhaven, Va.								
*Champion's Linda of Bayville 372672	C	141	Mar	763.9	5.73	43.77	4365.3	228.91
*Darnley's Fair Lady 366828	B	179	Mar	849.9	5.83	49.55	5980.4	286.28
*Dimple of Mobjack 6th 266677	A	324	Mar	902.5	5.16	46.57	12386.6	572.25
Foremost's Mayday Surprise 429252	G	285	Feb	590.2	6.89	40.66		
		316	Mar	731.6	5.43	39.73	9333.0	423.92
Foxdean's Bellinda 375946	D	236	Mar	909.3	5.71	51.92	8089.3	413.75
Julia Anna's Dairy Maid 363041	B	243	Mar	772.5	5.84	45.11	7881.2	376.21
Ruayne Hermes Daisy 444251	F	252	Mar	584.8	5.74	33.57	6618.2	321.09
Ruayne Hermes Rose 444250	E	71	Mar	1134.6	4.53	51.40	2794.0	130.22
*Verbena of Mobjack 2d 316870	A	144	Mar	1021.1	5.57	56.88	5669.8	290.77

*Winston Farms Frolic 242137	A	356	Mar	825.2	5.22	43.08	12837.8	536.88
Caesar, O. S., Dorvillee Farm, Barrington, Ill.	Triple Letter Herd Test.							
†Buttergold Martha Washington 2d 321809	A	137	Mar	831.2	5.25	43.64	3771.8	182.68
†Dunwalke Fortune of Beaulieu 408406	G	217	Mar	690.3	4.60	31.75	5065.0	219.58
†Glengeran Rose Belle 339653	A	218	Mar	607.8	4.95	30.09	5960.9	271.87
†Glengeran's Surprise 302487	A	160	Mar	1148.5	4.60	52.83	6429.8	281.45
†Outlook Hill's Ealiane 416461	E	137	Mar	851.5	5.16	43.94	4013.1	199.85
Outlook Hill's Wildrose 358205	B	163	Mar	727.5	5.75	41.83	3923.0	220.93
†Princess Katrina of Fagerholt 398122	B	139	Mar	954.6	5.35	51.07	4288.8	218.01
†St. James Prince's Diana 410325	F	194	Mar	578.4	5.59	32.33	4005.4	220.61
*Shoreland Princess Fairy 366265	A	212	Mar	725.6	6.50	47.16	5693.1	324.45
*†Shoreland Princess Fanny 339937	A	204	Mar	1059.4	4.90	51.91	8312.8	392.99
Candler, John S., Mileybright Guernsey Farm, Decatur, Ga.								
Butler Island Valor's Alice 394774	F	316	Mar	621.6	5.12	31.83	6441.9	318.41
*Coker Radiant Beauty 363348	D	365	Mar	259.8	8.46	21.98	6770.2	365.1
*Gayoso Actress Pat 340569	A	99	Mar	1008.4	4.29	43.26	3728.7	158.10
Gayoso May Beth 424498	F	212	Mar	636.1	4.02	25.57	4704.0	180.49
Mileybright's France Belle 341336	A	365	Mar	400.0	4.91	19.64	6252.2	292.6
Mileybright's Ranger's Bessie 348492	A	90	Mar	964.3	4.55	43.88	3011.4	126.47
Mileybright's Rosia Lea 356836	B	365	Mar	520.9	5.41	28.18	8136.8	390.9
*Mileybright's Yeksa Girl 249950	A	22	Jan	979.5	3.03	29.68		
		50	Feb	1350.4	3.03	40.92		
		81	Mar	1310.5	3.36	44.03	3640.4	114.63
S. Mimosa Ranger 70385 A. R.	D. Helendale Yeksa Triumph 155308							
Oak Terrace Ada 391609	C	330	Mar	882.5	3.58	31.59	9787.2	370.25
Quail Roost Maxim's Belle 408686	G	331	Mar	614.2	4.99	30.65	7977.1	357.60
Ranger's Lancastrian Mary 333354	A	329	Mar	448.7	4.23	18.98	8448.5	323.53
Rosebud's Lady of Mileybright 425770	G	162	Mar	755.4	4.29	32.41	3915.7	154.29
Winnie's Ranger's Pallotta 414884	F	59	Feb	816.5	3.82	31.19		
		90	Mar	884.1	4.44	39.25	2513.8	97.44
Winnie's Ranger's Rose 414883	G	259	Mar	633.9	5.92	37.53	5837.5	296.05
Cannon, Olin B., Jr., Newberry, S. C.								
Lassie's Carolina 420573	F	22	Jan	682.4	5.96	40.67		
		50	Feb	896.1	4.30	38.53		
		81	Mar	1002.0	5.22	52.30	2580.5	131.50
S. Raymost Prince of Green Acres 178910	D. May King's Genoise Lassie 288408							
Caughman, V. C., Bishopville, S. C.								
Elm Grove Masterpiece Lilly 412984	G	329	Mar	563.7	6.04	34.05	7648.3	402.05
Central Avenue Dairy, Incorporated, Phoenix, Ariz.								
*Maggie of Cornerview 221421	A	342	Mar	1087.8	4.80	52.21	14116.0	624.54
Sunshine Laura-Belle 337704	B	351	Mar	807.0	5.37	43.34	9569.1	463.86
Chatham, Thurmond, Klondike Farm, Elkin, N. C.								
*Blackwell's Rose 184456	A	239	Mar	859.7	5.06	43.50	8616.0	405.30
*Foremost Ingeborg 356619	B	218	Mar	1295.9	5.24	67.91	9785.7	505.23
Foremost Iphigenia 356615	C	365	Jan	137.5	7.04	9.68	8738.9	489.1
Klondike Gay Gilda 399223	D	284	Mar	758.7	5.37	40.74	8494.6	415.01
Klondike Gay Hilda 400456	F	335	Mar	699.6	5.10	35.68	9887.9	458.04
Klondike Gay Julia 442721	G	365	Mar	318.4	6.49	20.66	9799.7	572.1
Klondike Gracious 378102	D	309	Mar	987.1	4.68	46.20	11542.3	525.10
Klondike Japonica 449172	G	328	Mar	852.0	6.63	56.49	10481.7	622.07
Klondike Jette 442728	G	214	Mar	1037.8	5.11	53.03	7675.2	369.97
*Klondike Royal Gem 399227	D	241	Mar	795.1	5.95	47.31	7977.2	423.91
Klondike Royal Hattie 433000	G	350	Mar	842.3	5.11	43.04	10726.0	496.71
Nancy Griffith 359620	C	353	Mar	663.4	6.15	40.80	11098.6	595.85
Osceola Gem's Clara 391374	F	365	Mar	70.7	5.58	3.95	9679.5	472.6
Cheney, Alton Austin, Falcon's Flight Farm, Litchfield, Conn.								
Falcon's Lavinia 476402	F	133	Mar	876.7	5.11	44.80	4050.0	200.11
Cheney, B. Austin, Falcon's Flight Farm, Litchfield, Conn.								
Falcon's Bitter Sweet 304555	A	226	Mar	712.9	5.67	40.42	7049.8	368.03
Falcon's Darling 334525	A	19	Jan	778.9	4.46	34.74		
		47	Feb	1128.6	4.56	51.46		
		78	Mar	1153.6	5.00	57.68	3061.1	143.88
S. Falcon's Norfolk Aggie 121684 A. R.	D. Falcon's Quince 188181 A. R. 29169							
Falcon's Eidelweiss 346028	A	96	Mar	1147.9	5.40	61.99	3841.3	196.32
Falcon's Felicity 352248	A	226	Mar	1012.7	5.52	55.90	8792.2	439.59
Falcon's Fidessa 352246	B	243	Mar	753.0	5.59	42.09	6838.9	354.34
Falcon's Fuchia 359189	B	120	Mar	992.5	5.12	50.82	4399.3	211.68
Falcon's Helen 437890	D	189	Mar	771.0	5.52	42.56	5464.6	272.37
Falcon's Honey 437888	E	365	Mar	451.4	5.98	26.99	10180.8	536.5
Falcon's Lotus 476397	F	212	Mar	820.8	5.37	44.08	6068.4	316.85
Falcon's Lustre 476398	G	286	Mar	673.2	5.90	39.72	6997.8	368.13
Cheney, Charles B., Falcon's Flight Farm, Litchfield, Conn.								
Falcon's Lilac 476396	G	281	Mar	757.0	5.14	38.91	7205.5	362.98
Cheney, H. G., Est., Greenway Farm, South Manchester, Conn.								
†Peach Blossom of Greenway 2d 415356	G	103	Mar	797.0	5.27	42.00	2726.0	143.84
†Violet's Blossom of Greenway 415355	F	103	Mar	827.0	5.23	43.25	2901.5	152.00
Cheney, O. H., Cornwall Hill Farm, Patterson, N. Y.	Triple Letter Herd Test.							
*†Bournedale Francesca 348091	A	232	Mar	552.0	5.58	30.80	5953.5	321.39
†Cornwall Hill Beech 461712	G	105	Mar	1192.6	5.21	62.13	4065.1	199.62
†Cornwall Hill Birch 401899	F	224	Feb	515.9	5.64	29.10		
		255	Mar	565.8	5.22	29.53	5388.5	265.79

*†Cornwall Hill Cherry 373921	B	143	Mar	939.3	5.58	52.41	5029.7	265.35
*†Cornwall Hill Chestnut 382196	D	302	Mar	247.7	8.23	20.39	5497.8	370.8
†Cornwall Hill Elm 413234	G	232	Mar	719.8	4.98	35.85	6105.5	292.99
†Cornwall Hill Myrtle 401901	G	274	Mar	626.7	6.12	38.35	6850.7	366.15
*†Cornwall Hill Oak 382195	D	280	Mar	623.2	6.71	41.82	7324.9	427.37
*†Fair Weather Nanette 337441	A	274	Mar	528.5	5.34	28.22	8435.9	400.55
*†Fayroyal's Hemmadine 342154	A	305	Mar	383.9	4.56	17.51	11502.1	474.6
*†Foremost Hilldene 342153	A	281	Mar	576.3	6.13	35.33	8572.0	449.60
†Northshire Donna May 311243	A	130	Mar	1000.7	4.44	44.43	5046.0	231.74
*†Peach Melba 309226	A	144	Mar	1324.1	5.45	72.16	7077.7	359.53
*Imp. Valongis Marguerite 312800	A	349	Feb	733.1	5.45	39.95		
		365	Mar	384.9	5.45	20.98	14439.2	695.6
Civil, Otto, Foxdean Farm, Midlothian, Va.								
Foxdean's Pan 408704	F	101	Mar	1392.7	5.68	79.11	4563.8	227.34
*Winston Farms Gladness 308385	A	105	Mar	1741.9	4.85	84.48	6078.3	278.85
*Winston Farms Hattie 353518	A	94	Mar	1642.3	4.86	79.82	5013.8	224.26
Winston Farms Peeress 319012	A	113	Mar	1374.1	5.02	68.98	5046.2	228.08
Codington, A. I., River Edge Farms, Millington, N. J. Triple Letter Herd Test.								
†Chance Alma 375933	C	15	Feb	683.5	4.46	30.48		
		46	Mar	1490.4	4.63	69.01	2173.9	99.49
S. Chance Holliston of Riveredge 170276 A. R.		D. Gentian of Upton Pyne 274959						
†High Light Honey Bee 395618	D	8	Mar	221.2	4.47	9.89		
S. High Light 178109	D. Busy Bee of River Edge 277659							
†High Light Princess 375932	B	15	Mar	563.3	4.79	26.98		
S. High Light 178109	D. Imp. Princess II. of Blaye House 304508 A. R. 32426							
Compton, Lucius B. & McKenzie, Thomas, Asheville, N. C.								
Eliada's Dripping Gold 403295	F	268	Mar	950.5	4.66	44.29	8151.1	360.92
Compton, Lucius B., The Eliada Orphanage Farm, Asheville, N. C.								
Eliada's Butter Maid 432586	G	286	Mar	932.8	5.03	46.92	8976.6	400.48
Eliada's Dropping Leaf 441979	G	107	Mar	1051.4	5.03	52.89	3676.0	176.35
Eliada's Koboss 432581	G	268	Mar	712.7	4.18	29.79	6606.3	282.24
*Pansy's Hypatia of Eliada Farm 287275	A	228	Mar	1207.4	4.54	54.82	9419.8	420.67
Princess' Peggy of Eliada 392516	E	273	Mar	937.1	5.00	46.86	8725.6	412.45
Compton, Lucius B. & Kimble, David, Asheville, N. C.								
Eliada's Pearl Babe 432588	G	151	Mar	923.3	4.38	40.44	4701.7	218.73
Connecticut State College, Storrs, Conn.								
Bexpo Bromine Storrs 430420	G	121	Mar	913.1	5.15	47.02	3697.8	182.56
Bubbles Babette Storrs 430422	G	91	Mar	900.5	4.42	39.80	2718.2	121.19
*Cleopatra Sprightly Storrs 341448	A	127	Mar	891.4	4.94	44.04	4545.0	224.36
*Odessa Sprightly Storrs 371064	B	86	Mar	1310.1	5.01	65.64	3873.9	181.51
Opal Odessa Storrs 430424	G	17	Jan	529.8	4.52	23.95		
		45	Feb	1046.6	4.52	47.31		
		76	Mar	1054.5	3.91	41.23	2630.9	112.49
S. Valor's He'll Do 206532	D. Odessa Sprightly Storrs 371064 A. R. 35934							
Sooky Splendent Storrs 410041	F	143	Mar	814.0	5.35	43.55	5009.6	232.57
Cooper, Tom, Tom Cooper's Farm, Ardmore, Okla.								
Cooper's Albino 424533	G	6	Jan	185.4	4.64	8.60		
		34	Feb	961.8	4.64	44.63		
		65	Mar	1070.6	5.23	55.99	2217.8	109.22
S. Cooper's Alexander 191600	D. Cooper's Elizabeth 267475 A. R. 32711							
Cooper's Alethea 395903	E	145	Mar	1011.7	5.11	51.70	5032.8	248.38
Cooper's Arabella 427084	F	3	Jan	107.2	4.08	4.37		
		31	Feb	1179.6	4.08	48.13		
		62	Mar	1264.7	4.08	51.60	2551.5	104.10
S. Cooper's King Artis 186731	D. West Limits Alice 152273 A. R. 18524							
Cooper's Argie 398637	F	280	Mar	794.2	5.23	41.54	7981.3	396.04
Cooper's Augusta's Bess 421660	F	151	Mar	1202.2	4.43	53.26	6132.4	258.42
Cooper's Augusta's Margie 398636	F	365	Mar	467.4	5.40	25.24	10471.7	514.0
Cooper's Augusta's Topsy 398634	E	212	Mar	800.1	4.70	37.60	5705.9	262.71
Cooper's Glad Bertha 402091	F	349	Mar	728.4	5.93	43.19	8848.8	462.99
Cooper's Glad Mary 393222	E	227	Mar	817.0	5.61	45.83	6031.5	292.27
Cooper's Glad Priscilla 379661	C	8	Dec	316.9	4.24	13.44		
		39	Jan	1096.0	4.24	46.47		
		67	Feb	935.7	5.31	49.69		
		98	Mar	988.0	4.65	45.94	3336.6	155.54
S. Cooper's Glad Warrior 184381	D. Jewel's Beauty of Prospect 149871							
Cooper's K. L. Lass 383457	E	331	Mar	838.3	5.24	43.93	9865.7	474.69
Cooper's Luella 412658	G	272	Mar	984.8	5.33	52.49	8311.3	395.75
Cooper's Martha Louise 388236	D	6	Jan	198.5	4.89	9.71		
		34	Feb	1021.7	4.89	49.96		
		65	Mar	1150.6	5.19	59.72	2370.8	119.39
S. Cooper's Mark 174731 A. R.	D. Gayoso Edna Louise 154129 A. R. 18935							
Cooper's Radell 404551	F	243	Mar	857.1	5.33	45.68	6866.8	348.10
Cooper's Radiance 402089	G	365	Mar	180.4	4.67	8.42	8823.1	400.0
Cooper's Royal Vera 385697	D	202	Mar	913.8	4.43	40.48	6229.9	264.56
Cooper's Tranquil 268630	A	249	Mar	886.0	5.06	44.83	7895.3	367.82
Paramount Judy's Joan 402701	F	365	Mar	124.0	6.49	8.05	8945.8	483.0
Corium Farm, Incorporated, Fond du Lac, Wis.								
Fearless's Peggy 409980	E	107	Mar	833.4	5.87	48.92	3807.6	185.56
Guernfalfa Aura 259578	A	157	Mar	1162.4	4.41	51.26	6762.4	309.12
Lady Queen Bee's Madam Queen 324678	A	176	Mar	1316.8	4.33	57.02	8212.6	378.00
Lake View Adoris 287809	A	175	Mar	760.5	4.56	34.68	6288.4	296.48

Cornell University, Ithaca, N. Y.								
Cornell Royal Beda 435462	G	12	Feb	371.1	4.57	16.96		
		43	Mar	1174.3	4.57	53.67	1545.4	70.63
S. Princess' May Royal 117240 A. R.	D. Ultra's Baldeen 271813							
Cornell Royal Buttercup 391893	E	162	Mar	978.2	6.18	60.45	5829.3	314.45
Rex's Norine 430891	G	15	Jan	516.2	3.73	19.25		
		43	Feb	1065.0	3.73	39.72		
		74	Mar	1129.7	3.79	42.82	2710.9	101.79
S. Bournedale Rex 159247 A. R.	D. Norine of White Farms 287973							
Corning, Parker, Corning Farm, Glenmont, N. Y.								
†August Girl of Distant View 301078	A	29	Jan	1270.5	4.15	52.73		
		57	Feb	1223.8	3.72	45.53		
		88	Mar	1286.5	4.34	55.83	3780.8	154.09
S. Prince of Distant View 135826	D. Polly's Juanita of Distant View 165726							
†Dorthea of Distant View 321349	A	145	Feb	947.4	4.72	44.72		
		176	Mar	986.2	4.99	49.21	6474.1	290.49
†Freda of Distant View 368569	B	68	Feb	1004.5	5.00	50.23		
		99	Mar	1009.2	5.08	51.27	3502.7	174.88
†Wyebrook Constant Lass 340061	A	170	Feb	920.7	4.71	43.36		
		201	Mar	980.8	4.55	44.63	6996.5	317.69
Cossey, Thomas J., Illiana Farms, Perrysville, Ind.								
Illiana Marigold 425696	G	76	Mar	849.2	4.77	40.51	2207.2	99.04
Kenfleur's Foremost Oneida 452103	E	78	Mar	1581.5	4.50	71.17	3956.3	155.95
Sunbeam of Lone Beech Farm 329727	A	161	Mar	1222.8	5.24	64.07	7251.7	385.63
Cottrell, A. M., Est., Maple Lawn Farms, Hopkinton, R. I.								
Brita of Maple Lawn Farms 371117	B	118	Mar	1334.2	5.06	67.51	5509.4	252.98
Karen of Maple Lawn Farms 371118	B	5	Feb	219.8	4.41	9.69		
		36	Mar	1641.0	4.17	68.43	1860.8	78.12
S. Brookmead's Frederick 169802	D. Oaks Farm Eunice 292164							
Maple Lawn Topsy Rose 423050	G	20	Feb	789.2	3.36	26.52		
		51	Mar	1260.9	4.20	52.96	2050.1	79.48
S. Phillipe of Maple Lawn Farm 172909	D. Karen of Maple Lawn Farms 371118							
Cotting, C. E., Chedco Farm, Berlin, Mass.								
*Chedco Fern 328241	A	150	Mar	1189.9	5.76	68.54	6324.1	326.92
Chedco Venus 429401	G	13	Mar	435.0	4.60	20.01		
S. Aiyukpa Levity-King 2d 191122	D. Chedco Moonbeam 217484 A. R. 25589							
Cox, Harry B., Barnegat Ranch, Marysville, Calif. Triple Letter Herd Test.								
†Barnegat Alsine 2d 448100	G	134	Mar	788.6	3.96	31.23	3851.7	141.60
†Barnegat Alyssum 407192	F	174	Mar	698.4	5.97	41.69	4761.9	248.95
†Barnegat Aralia 387820	F	305	Mar	18.6	5.10	.95	8338.4	389.6
†Barnegat Carolyn 399547	D	24	Jan	893.2	3.94	35.19		
		52	Feb	1045.1	3.94	41.18		
		83	Mar	964.4	4.35	41.95	2902.7	118.32
S. Langwater Sierra 165342 A. R.	D. Alma's Crescenda of Few Acres 213878 A. R. 25947							
†Barnegat Clarkia 400621	F	285	Jan	598.1	5.03	30.08		
		305	Feb	356.3	5.22	18.60	7502.9	343.1
Barnegat Clethra 399548	F	365	Mar	113.9	5.67	6.46	8818.0	446.2
†Barnegat Coquette 450116	G	22	Jan	431.1	4.37	18.84		
		50	Feb	528.8	4.37	23.11		
		81	Mar	514.5	4.54	23.36	1474.4	65.31
S. Troutmere Hoover 157308 A. R.	D. Valley Gem Senami 254416 A. R. 28107							
†Barnegat Dondia 424169	G	140	Mar	987.7	4.00	39.51	4935.6	188.18
†Barnegat Gazelle 400209	E	243	Mar	588.8	5.85	34.44	6658.4	321.19
*†Barnegat Itea 377904	D	215	Mar	619.8	6.09	37.75	6410.3	373.11
†Barnegat Lily 399173	C	31	Mar	1018.9	5.35	54.51		
S. Langwater Sierra 165342 A. R.	D. Dominator's Lily 239248 A. R. 26859							
†Barnegat Mariposa 402046	E	161	Mar	624.6	6.03	37.66	4250.4	229.38
†Barnegat Mona 406788	F	22	Jan	768.8	3.82	29.37		
		50	Feb	961.0	3.82	36.71		
		81	Mar	881.2	4.29	37.80	2611.0	103.88
S. Langwater Sierra 165342 A. R.	D. Creamcups of Barnegat 323368 A. R. 33260							
†Barnegat Princess 400619	E	175	Mar	614.1	4.49	27.57	4779.8	212.32
†Barnegat Valentine 400620	E	129	Mar	685.9	4.72	32.37	3380.8	150.86
*†Iris of Barnegat 320980	A	243	Mar	836.6	5.50	36.01	8053.5	391.44
*†Veronica of Barnegat 345801	A	159	Mar	868.9	4.59	39.88	5258.2	222.64
Cox, Louis S., Randot Farm, Methuen, Mass.								
*Randot Betsy 4th 294285	A	365	Mar	44.3	6.00	2.66	14618.6	646.5
Randot Betsywin 476369	G	304	Mar	602.5	6.50	39.16	6845.4	381.87
Randot Betty 426782	B	192	Mar	985.4	4.37	43.06	7504.8	311.97
Randot Flopmix 432778	C	29	Mar	1300.1	4.34	56.42		
S. Mixter Randot 93250 A. R.	D. Randot Flop 3d 296249							
Randot Pansywin 478125	E	209	Mar	670.8	6.25	41.93	5656.9	319.94
Randot Princess 3d 455323	E	178	Mar	726.3	5.87	42.63	4978.1	264.47
Randot Suess 442330	C	162	Mar	922.3	5.14	47.41	5407.6	269.61
Craven, D. Stewart, Salem, N. J. Triple Letter Herd Test.								
†Medicine Man's Petunia Prodigy 375926	D	219	Mar	697.4	6.07	42.33	5595.0	299.72
Cullum, J. Barlow, Est., Riveredge Farms, Reading, Pa.								
Claymore's Sweetness 262117	A	365	Mar	32.0	5.16	1.65	7146.1	404.5
Clovelly's Lena 388783	F	281	Mar	883.3	4.77	42.13	8629.9	403.94
Invader's Riveredge Dairymaid 388554	E	233	Mar	579.5	6.43	37.26	6374.3	304.64
Invader's Riveredge Darling 422935	G	198	Mar	965.5	5.34	51.56	6680.5	318.11
*Pleasant Plains Loyal 450380	D	3	Dec	139.3	5.09	7.09		
		34	Jan	1816.5	5.09	92.46		

		62	Feb	1649.9	4.54	74.91		
		93	Mar	1670.7	5.20	86.88	5276.4	261.34
S. Langwater Pleasant Plains 196127 A. R.		D. Loyal's Fancy 329677 H. I. 848						
Riveredge's Ultra Pride 407766	F	182	Mar	809.0	4.93	39.88	5454.9	254.64
Riveredge Ultra May Rose 2d 420251	G	169	Mar	882.0	4.73	41.72	5190.8	240.02
Daines, C. J., Cache Meadow Farm, Logan, Utah. Triple Letter Herd Test.								
†Bluette of Thousand Springs 403053	E	145	Feb	606.7	4.40	26.69	3334.8	145.36
†Daisy of Daines Bros. Dairy 450246	G	112	Feb	692.2	4.63	32.05		
		143	Mar	753.0	4.09	30.80	3569.1	142.44
†Flo's Florantine 451463	C	22	Feb	1004.1	4.46	44.78		
		53	Mar	1509.8	4.57	69.00	2513.9	113.78
S. Aviator's Pilot of Utah 102644		D. King's Flo 320865						
†Grace of Bear Lake 285553	A	216	Mar	774.4	5.05	39.11	6042.5	283.73
†Jeanne of Thousand Springs 385974	D	218	Mar	469.2	5.00	23.46	4023.2	205.52
†Julia of Thousand Springs 391227	E	219	Mar	604.3	5.00	30.22	5310.7	251.49
Juliett's Ruby Sue 422499	B	207	Mar	492.8	4.50	22.18	4563.7	196.78
†Molly of Daines Bros. Farm 456984	A	26	Feb	791.1	4.25	33.62		
		57	Mar	989.1	4.41	43.62	1780.2	77.24
S. Eden's Commander 139084		D. Violet of Thousand Springs 183101						
†Myrtle of Daines Bros. Farm 456985	E	121	Mar	883.7	3.70	32.70	3700.2	142.05
†Nancy of Daines Bros. Dairy 450245	G	173	Mar	610.5	3.86	23.57	3744.3	147.01
†Snowflake of Thousand Springs 437010	G	138	Mar	575.5	4.50	25.90	2545.7	115.87
Davenport, Charles M., Ladderlook Farm, Leyden, Mass.								
Ladderlook Deboretta 414136	F	81	Mar	956.4	5.18	49.54	2584.7	130.08
De Barry, C. D., De Barry Farm, Palatine, Ill. Triple Letter Herd Test.								
†Lockshore Brilliant Lady 437975	F	104	Mar	798.0	5.38	42.93	2694.3	131.05
†Lockshore Easter Lily 421320	F	151	Mar	996.5	6.14	61.19	4934.7	281.46
†Lockshore Silver Bell 450438	G	87	Mar	497.8	5.52	27.48	1419.8	73.39
*†Meadow-Gold Roxy 274420	A	139	Mar	1135.2	4.94	56.08	6085.9	292.89
†Pleasant View Gipsy 380214	C	90	Mar	942.0	5.05	47.57	2705.3	132.01
†Supreme Susie of Capitol View 333082	A	16	Feb	690.1	4.34	29.95		
		47	Mar	1449.2	4.34	62.90	2139.3	92.85
S. Dairy King Supreme of Wawa 114654		D. Myra's Susie of Future Hope 233411						
†Wawbeek's Betty 410632	A	3	Feb	108.7	4.18	4.54		
		34	Mar	1192.3	4.18	49.84	1301.0	54.38
S. Fritz of Nestledown 126025		D. Reformer's Lady of Wawbeek 205791						
†Wawbeek's Miss Armistice 355093	B	151	Mar	704.9	4.66	32.85	3286.1	153.34
De Normandie, James, Lincoln, Mass.								
†Lincoln Lady Lynden 421066	G	5	Feb	115.2	4.80	5.53		
		36	Mar	790.0	4.80	37.92	905.2	43.45
S. Knolland's King of the Lindens 196649		D. Valentine of Langwater 2d 284004 A. R. 29311						
De Normandie, Robert L., Lincoln, Mass.								
†Gibson's Gracia 454821	D	198	Mar	721.8	5.85	42.23	5634.3	298.49
†Lincoln Lily 421065	G	12	Jan	389.9	3.99	15.56		
		40	Feb	972.4	3.99	38.80		
		71	Mar	1000.4	4.13	41.32	2362.7	95.68
S. Argilla Falstaff 193528		D. Aiyukpa Miss Lincoln 351144						
Detling, Mildred, Versailles, Ohio. Triple Letter Herd Test.								
†Sunny's Princess of Versailles 444631	G	8	Jan	257.4	4.39	11.30		
		36	Feb	1067.1	4.39	46.85		
		67	Mar	1114.1	4.53	50.47	2438.6	108.62
S. Sunnyvale Sun 103167 A. R.		D. Awanda Betty of Versailles 380837 A. R. 36105						
Dinsmore Dairy Company, Dinsmore, Fla.								
*Appin's Comely Lady 351261	A	365	Mar	631.6	6.41	40.49	13567.8	767.4
Golden Diamond's May Rilma 319796	A	125	Mar	801.1	5.13	41.10	3727.4	194.04
Gold Raiser's Beauty 347889	A	299	Mar	248.1	6.12	15.18	7957.9	425.0
Raider's Glory 317434	A	345	Mar	542.9	5.78	31.38	11080.7	595.22
Royal's Buttercup of Dinsmore 371726	C	269	Mar	785.5	5.07	39.82	9128.2	447.56
Drake, L. J., Rock Creek Farm, Plano, Ill. Triple Letter Herd Test.								
*Corium Slogan's Necia 371017	C	182	Mar	1024.0	5.55	56.83	6687.2	340.91
†Corium Slogan's Nida 372452	C	175	Mar	845.1	5.20	43.95	5330.6	271.44
*†Corium Ultivan Maud 363633	B	124	Mar	1145.0	5.10	58.40	4884.2	237.39
*†Corium Ultivan Nadine 372451	C	190	Mar	984.4	5.05	49.71	6350.3	290.38
*†Corium Ultivan Naiad 369433	B	61	Mar	1566.3	4.20	65.78	2982.0	132.32
†Lockshore Bluebell 380926	C	82	Mar	1129.5	4.60	51.96	3105.3	135.81
Lockshore Cleopatra 377433	D	319	Mar	729.5	5.00	36.48	8744.5	374.62
†Lockshore Lady Eileen 394192	D	191	Mar	737.8	5.65	41.69	4998.0	257.94
Lockshore Miss Judith 373535	D	365	Mar	82.1	4.86	3.99	10647.1	481.1
*Lockshore Miss Sue 394193	E	349	Mar	774.1	5.10	39.48	9630.8	436.51
†Lockshore Patsy Sue 384622	D	211	Mar	658.7	5.60	36.89	5334.6	258.49
*†Lockshore Polyanthus 377435	C	47	Mar	1355.8	4.40	59.66	2044.9	94.12
*†Lockshore Red Leaf 388499	E	305	Mar	308.4	5.71	17.61	6645.1	313.8
†Lockshore Snow Flower 421318	G	293	Mar	766.6	5.89	45.15	7330.7	378.51
*†Lockshore Ultra Princess 394194	E	219	Mar	904.6	5.35	48.40	6733.2	311.38
*†New Hope Gardenius's Betty 383316	C	114	Mar	1184.5	4.56	54.01	4894.2	213.24
*†New Hope Gardenius's Susan 381237	C	99	Mar	1370.9	4.79	65.67	4610.9	210.77
†New Hope Gardenius's Vera 364578	B	155	Mar	1074.0	4.80	51.55	5850.0	278.93
†Rex's Frances 429604	G	76	Mar	1188.8	4.30	51.12	2835.3	118.63
†Rock Creek's Biddable Suit 475218	G	70	Mar	918.9	5.89	54.12	2265.5	114.85
†Rock Creek's Opening Bid 421055	G	305	Mar	258.9	5.50	14.24	6670.9	335.7
*†St. James Champion's Isabelle 320230	A	121	Mar	1251.1	4.30	53.80	5271.5	231.93
*Winnie of Thorn Hill 329192	A	365	Mar	337.8	5.15	17.40	14097.9	650.5

Dreyfus, Max, Madrey Farm, Brewster, N. Y.								
Madrey Farm Bright's Lena 424433	G	7	Feb	219.6	4.10	9.00		
		38	Mar	1135.9	4.10	46.57	1355.5	55.57
S. Ward Acres Bright 172379 A. R.	D. Aiyukpa L. Diana 296324 A. R. 35479							
Madrey Farm Daybright 376655	E	365	Mar	90.3	6.18	5.58	10542.0	546.2
Madrey Farm's Brightanne 416223	G	243	Mar	563.9	5.47	30.85	5674.3	268.69
*†Madrey Farm Viola 361321	C	302	Mar	620.4	6.01	37.29	8796.2	431.44
du Pont, Pierre S., Longwood Farms, Kennett Square, Pa.								
*Longwood Fairy 336981	A	121	Mar	1247.0	4.26	53.12	5273.9	225.68
*Longwood Frances 330005	A	295	Mar	864.9	4.49	38.83	10698.4	446.64
Longwood Girl 373891	D	246	Mar	585.3	5.64	33.01	6614.0	332.22
Longwood Hazel 393196	D	28	Feb	887.0	3.87	34.33		
		59	Mar	970.4	4.26	41.34	1857.4	75.67
S. Atamannsit Publican 85023 A. R.	D. Longwood Roamer's Caroline 258521 A. R. 33776							
Longwood Honeybee 401327	E	115	Mar	1046.1	4.64	48.54	4155.0	194.15
Longwood Honor 401328	G	326	Mar	605.3	5.15	31.17	7655.6	360.23
Longwood Ida 401331	G	343	Mar	630.0	5.79	36.48	7839.3	404.61
Longwood Idalene 401330	G	323	Mar	690.9	5.09	35.17	8127.4	379.61
Longwood Ideal 401332	G	335	Mar	558.0	6.52	36.38	8721.3	448.73
Longwood Idyl 409496	G	328	Mar	704.8	6.86	48.35	9544.8	491.19
Longwood Ileam 409498	F	123	Mar	929.2	4.89	45.44	3979.0	186.26
Longwood Independence 412525	G	198	Mar	712.4	4.79	34.12	5182.1	232.82
Longwood Irene 419775	G	30	Jan	827.1	4.53	37.47		
		58	Feb	794.9	5.28	41.97	1622.0	79.44
S. Langwater Cheer 187797	D. Longwood Gertie 368098 A. R. 35585							
Longwood Isabel 423622	G	5	Jan	108.9	4.33	4.72		
		33	Feb	847.3	4.33	36.69		
		64	Mar	949.5	4.94	46.91	1905.7	88.32
S. Langwater Cheer 187797	D. Longwood Frolic 349956							
*Longwood Publican's Dixie 297693	A	333	Mar	450.5	5.81	26.17	9002.4	459.44
*Longwood Roamer's Cora 281808	A	309	Mar	568.6	4.98	28.32	9818.4	423.28
Dyer, W. Guernee, "Farmlands," Newport, R. I.								
*Raemelton Golden Orchid 370572	B	90	Mar	1401.8	4.97	69.67	4480.5	219.97
Sunnyfields Meditate 418344	F	84	Mar	1467.8	4.23	62.09	4118.2	167.56
Eby, Mervin, Lookwell Farm, Elkhart, Ind.								
Caromel of Lookwell Farm 383558	D	225	Mar	1187.7	4.70	55.82	9113.8	425.09
*Duplicate's Coronet of L. F. 361680	B	121	Mar	1403.7	4.33	60.78	6179.8	255.69
Duplicate's Cottie of L. F. 387645	E	260	Mar	1003.6	4.22	42.35	10459.6	434.98
Duplicate's Dora of L. F. 388768	E	230	Mar	817.9	5.86	47.93	7016.7	352.63
Fi Fi's Cherub of L. F. 388767	E	294	Mar	403.9	5.31	21.45	8902.7	390.60
*Lassie of Lookwell Farm 303200	A	232	Mar	968.3	5.15	49.87	8357.6	413.10
Lookwell Levity 439954	G	106	Mar	1159.8	4.30	49.87	4235.6	168.48
Lookwell Nellie 439955	G	121	Mar	854.3	4.77	40.75	3518.2	156.44
Lookwell Red Rose 426386	G	197	Mar	1173.1	4.20	49.27	7438.4	313.66
Lookwell Sunrise 432336	G	182	Mar	922.0	4.33	39.92	6242.6	260.27
Ellerson, H. W., Richmond, Va.								
*May Rose's Pride Anna 392695	E	203	Mar	1036.1	5.38	55.74	7432.8	349.72
Quail Roost Arrogant Cleo 408677	G	324	Mar	612.2	5.28	32.32	8161.4	396.78
Rosette of Lone Oak 408379	F	174	Mar	596.0	5.50	32.78	3350.0	167.00
Emde, George W., Happyholme Guernsey Farm, Lodi, Calif. Triple Letter Herd Test.								
Escalon Arabell 430935	G	365	Mar	194.2	7.15	13.89	7349.1	462.6
Escalon Charity 430946	G	224	Mar	646.6	4.90	31.68	5573.7	278.67
*Escalon Dorie 363672	A	241	Mar	1249.6	4.71	58.86	11114.3	502.70
*Escalon Golden Pride 366297	A	119	Mar	1235.6	5.79	71.54	4803.6	256.10
*†Escalon Honoria 413825	C	102	Mar	1037.4	4.85	50.31	3559.6	177.61
†Escalon June 430956	G	121	Mar	995.4	4.75	47.28	4074.1	201.17
†Escalon Lolita 482993	A	305	Mar	167.8	6.99	11.73	5200.5	299.5
†Escalon Lucky Girl 430941	G	229	Mar	608.7	6.41	39.02	5278.5	288.68
†Escalon Merry Maid 430950	G	189	Mar	618.3	5.50	34.01	4155.2	224.26
*Escalon Nancy 2d 167317	A	190	Mar	987.9	5.58	55.12	6789.0	397.23
*Escalon Patricienne 413820	C	212	Mar	1043.7	5.32	55.52	8663.7	439.24
*Escalon Primrose 404285	B	241	Mar	1233.0	5.51	67.94	11177.5	596.71
*Escalon Royal Anne 322146	A	119	Mar	1324.1	4.64	61.44	5662.4	263.09
*Escalon Royal Gem 343496	A	280	Mar	924.1	6.04	55.82	10840.4	557.37
*Escalon Royal Nan 406178	D	290	Mar	854.2	5.31	45.36	9749.3	492.44
†Escalon Ultra Lady 430924	E	102	Mar	1045.7	3.75	39.21	3450.3	134.43
†Escalon Wild Rose 430968	G	104	Mar	796.5	5.06	40.30	2739.0	141.18
*Escalon Zoe 430902	C	101	Mar	1021.5	6.34	64.76	3742.4	206.68
*†Happyholme Diadena 404034	E	182	Mar	852.1	4.96	42.26	5962.4	302.59
†Happyholme Lily 432817	G	229	Mar	811.5	4.95	40.17	6938.1	331.80
Happyholme Sol's Annareah 412242	E	140	Mar	918.7	4.70	43.18	4888.7	208.79
†Happyholme Sol's Mignonette 432821	G	175	Mar	663.3	4.60	30.51	4530.8	201.96
*Happyholme Sol's Princess 412243	F	203	Mar	902.3	5.45	49.18	7389.0	384.13
Happyholme Vivian 432822	G	197	Mar	595.6	4.81	28.65	4203.0	181.90
*Heather of Chicona 278573	A	274	Mar	737.5	5.03	37.10	9800.8	433.09
Emerson, Anne P., Brooklandwood Farm, Brooklandville, Md.								
Brooklandwood Aleene 393906	F	364	Mar	602.0	6.89	41.48	7641.9	491.01
Brooklandwood Emily 406873	G	365	Mar	846.3	5.23	44.26	11297.3	529.4
Brooklandwood Kitty Girl 393907	E	135	Mar	940.2	5.28	49.64	4400.8	229.01
Brooklandwood Mamie 411026	G	274	Mar	867.0	5.51	47.77	8176.5	387.42
Brooklandwood Sunset 411027	G	169	Mar	814.4	4.42	36.00	4598.7	214.19
Brooklandwood Veronica 406867	G	354	Mar	605.8	6.10	36.95	7207.3	394.67
Crusader's Marguerite 434305	G	240	Mar	722.8	5.67	40.98	6027.8	303.92
Excellence Girl 411029	G	316	Mar	654.2	5.72	37.42	7725.6	390.21
Lilac Bloom 411025	G	302	Mar	736.5	4.64	34.17	7742.6	337.93

Select's Bloom 419309	G	225	Mar	914.5	4.76	43.53	6586.4	303.51
Select's Favorite 419306	G	244	Mar	885.1	5.46	48.33	7301.2	343.98
Select's Nona 406871	G	238	Nov	507.3	6.79	34.45		
		269	Dec	461.6	7.19	33.19		
		300	Jan	480.5	6.75	32.43		
		328	Feb	444.8	6.95	30.91		
		359	Mar	517.6	6.63	34.32	6851.4	405.02
Sweet Aleene 339346	B	365	Mar	257.1	6.48	16.66	9467.8	503.4

Endicott, John, "Brookwood," Bloomfield Hills, Mich.

Brookwood Clover 308061	A	5	Jan	196.8	4.50	8.86		
		33	Feb	1153.7	4.50	51.92		
		64	Mar	1164.9	4.62	53.82	2515.4	114.60
S. Coventry Rameses 76829 A. R.	D. Carrie of Hickory Grove 176338							
Brookwood Phyllis 383669	D	31	Mar	1600.0	3.97	63.52		
S. Imp. Echo of Myrtle Place 141225 A. R.	D. Brabant Rex's Princess Chene 148798 A. R. 20141							
Brookwood Pink 337737	A	5	Feb	190.5	3.81	7.26		
		36	Mar	1721.1	3.81	65.57	1911.6	72.83
S. Imp. Nobleman of Le Briquet 141226 A. R.	D. Brookwood Peony 188209 A. R. 22679							
Brookwood Polly 332224	A	25	Jan	1293.7	3.93	50.84		
		53	Feb	1313.3	3.93	51.61		
		84	Mar	1344.8	4.24	57.02	3951.8	159.47
S. Imp. Echo of Myrtle Place 141225 A. R.	D. Brabant Rex's Princess Chene 148798 A. R. 20141							
Brookwood Ramona 335887	A	31	Jan	1777.6	4.33	76.97		
		59	Feb	1331.5	4.33	57.65		
		90	Mar	1316.1	4.57	60.15	4425.2	194.77
S. Imp. Echo of Myrtle Place 141225 A. R.	D. Shagbark's Ultra Ruth 132927 A. R. 17510							
Brookwood Rhododendron 375845	C	13	Jan	602.6	5.48	33.02		
		41	Feb	1163.3	5.48	63.75		
		72	Mar	1125.1	5.06	56.93	2891.0	153.70
S. Cantigny's Royal Ultimas 151327	D. Brookwood Rhoda 305013							

Eppler, William E., Chinquapin Farms, Morristown, N. J.

Bridge Hill's Primrose 236412	A	243	Mar	993.3	5.93	58.90	8746.9	462.53
*Franchester Beauty 292721	A	83	Mar	1826.5	4.54	82.92	5263.6	222.08
Wendmere Geanette 379539	C	75	Mar	1734.0	4.47	77.51	4283.8	183.95
Wendmere General's Valentine 398879	E	67	Mar	1295.3	4.52	58.55	2780.0	131.89
Wendmere Marion 379531	B	3	Feb	147.0	5.75	8.45		
		34	Mar	1608.2	5.75	92.47	1755.2	100.92
S. Atamannsit Honorable Warrior 85022 A. R.	D. Fillmore's Mary May 2d 85039 A. R. 17885							
Wendmere Quarto's Idora 379537	C	6	Feb	236.7	4.70	11.12		
		37	Mar	1678.4	4.70	78.88	1915.1	90.00
S. Fairydale Planet 93644	D. Quarto's Idora of Four Pine 236529							

Ferguson, R. H., Walnut Grove Farm, Kirkwood, Pa.

Destiny of Walnut Grove 2d 396480	E	7	Jan	226.8	3.88	8.80		
		35	Feb	1083.5	3.88	42.04		
		66	Mar	1182.8	3.90	46.13	2493.1	96.97
S. Liberator of Walnut Grove 201354	D. Destiny of Walnut Grove 342998							
Minnie Lee of Walnut Grove 419165	F	6	Jan	204.4	4.01	8.20		
		34	Feb	1178.0	4.01	47.24		
		65	Mar	1238.3	4.30	53.25	2620.7	108.69
S. Florham Huntsman 171954	D. Minnie Ha Ha of Walnut Grove 286113							
Princess of Walnut Grove 428656	G	7	Jan	208.6	4.13	8.62		
		35	Feb	904.8	4.13	37.37		
		66	Mar	1177.9	4.05	47.70	2291.3	93.69
S. Liberator of Walnut Grove 201354	D. Ultra Pearl of Walnut Grove 312370							
Rosie of Walnut Grove 353145	A	7	Jan	271.2	4.86	13.18		
		35	Feb	1154.8	4.86	56.12		
		66	Mar	1521.4	4.51	68.62	2947.4	137.92
S. Florham Liberator 162957	D. Secret Rose of Walnut Grove 176631							
Ultra Eleanor of Walnut Grove 344971	A	7	Jan	249.9	4.11	10.27		
		35	Feb	1321.2	4.11	54.30		
		66	Mar	1460.1	3.98	58.11	3031.2	122.68
S. Florham Liberator 162957	D. Ultra Beatrice of Walnut Grove 225910 A. R. 28454							

Fleming, M. C., Wandamere Farms, Troutdale, Oregon.

Bettianna of Maxvale 311138	A	347	Mar	819.8	6.15	50.42	12352.6	626.95
Butterfly of Maxvale 380647	A	273	Mar	1055.1	5.47	57.71	10325.3	499.26
Flora of Oak Park 411039	G	226	Mar	845.8	5.54	46.86	6476.2	345.82
May's Marguerite of Midway 264310	A	360	Mar	981.8	5.14	50.46	12905.1	545.94
Nancy's Darigold Dot 365915	B	193	Mar	1195.7	5.14	61.46	7314.2	389.43
Ruth of Oak Park 324684	A	353	Mar	1006.4	5.61	56.46	13992.3	647.22
Traverdale Buttercup 417619	A	307	Mar	1044.5	5.34	55.78	12588.5	619.39
Wandamere Maid 378417	D	267	Mar	787.6	5.20	40.96	8960.9	420.92

Flinn, Ralph E., Beechwood Farms, Sharpsburg, Pa.

Beechwood Elizabeth 392029	D	84	Mar	902.6	5.56	50.18	2840.5	152.55
Beechwood Marble 324155	A	160	Mar	961.1	5.08	48.82	5656.9	267.80
Beechwood Marianne 341524	B	365	Mar	602.2	5.00	30.11	12322.3	595.5
Beechwood Radiance 424582	G	156	Mar	1062.5	5.56	59.08	5630.1	290.57
*Beechwood Rubistein 407089	B	238	Mar	1118.1	5.17	57.81	9562.9	460.29
Beechwood Sapphire 422984	F	28	Feb	941.0	4.25	39.99		
		59	Mar	1072.4	4.82	51.69	2013.4	91.68
S. Beechwood Major 194875	D. Beechwood Ruby 257380 A. R. 31132							
Beechwood Sunflower 411327	G	365	Mar	83.2	4.97	4.14	10942.9	533.1
Beechwood Susana 422983	G	234	Mar	641.2	5.98	38.34	5962.5	328.62
Beechwood Sylvia 424585	G	118	Mar	973.9	3.85	37.50	3815.9	145.58
Foxburg's Beau's Ann 340585	A	223	Mar	1094.5	5.36	58.67	8674.6	460.94

Foremost Guernsey Association, Incorporated, Hopewell Junction, N. Y.								
Beauty of Penn Villa 404025	D	29	Jan	1218.8	3.79	46.19		
		57	Feb	1175.2	3.72	43.72		
		88	Mar	1215.3	4.26	51.77	3609.3	141.68
S. May Royal's Valor 146509	D. Jonquil of Penn Villa 366553							
Butler Island Fayroyal Miriam 408602	F	121	Mar	1176.0	4.75	55.86	4919.3	215.12
Dasher's May Royal 436773	E	106	Mar	1376.5	5.17	71.17	5099.6	233.95
*Fayroyal's Ismena 367005	B	341	Mar	780.9	5.25	41.00	11917.6	554.07
*Foremost Golden Dawn 334053	A	365	Feb	763.8	5.11	39.03	15507.5	708.8
*Foremost Hiawatha 341835	A	3	Jan	108.5	4.06	4.41		
		31	Feb	1230.6	4.06	49.96		
		62	Mar	1279.4	4.67	59.75	2618.5	114.12
S. Valor's Gentleman 146503 A. R.	D. Resolute's Carnation 197810 A. R. 28190							
Foremost Katura 401185	E	365	Mar	192.7	5.13	9.89	9316.0	434.5
Foremost Keepsake 441712	G	365	Mar	90.3	6.40	5.78	10866.0	616.5
Foremost Kezia 441782	G	358	Mar	729.4	6.58	47.99	10318.4	576.95
Foremost Labelle 459439	G	187	Mar	1233.7	4.77	58.85	8155.4	351.00
Foremost Laurina 457969	G	243	Mar	1055.4	5.56	58.68	8852.8	426.51
Foremost Lemira 468074	G	14	Jan	497.0	4.57	22.71		
		42	Feb	1109.3	4.50	49.92		
		73	Mar	1167.0	5.08	59.28	2773.3	131.91
S. Foremost's Bell Buoy 117666 A. R.	D. Thornton's Armistice Girl 203605 A. R. 23089							
Foremost Leslie 453673	G	186	Mar	700.7	5.78	40.50	5301.3	277.53
Foremost Lida 460693	G	131	Feb	1212.8	5.16	62.58	6146.6	304.14
Foremost Lorena 453672	G	247	Mar	608.3	6.43	39.11	6848.8	387.39
Foremost Lucia 463836	G	118	Mar	1137.5	5.83	66.32	4531.7	222.15
Foremost Luella 452102	G	263	Mar	1170.4	4.74	55.48	9756.9	453.48
Foremost's Springdale Blossom 375205	C	202	Mar	1128.4	5.73	64.66	7649.0	382.55
Franchester Repose 423948	G	165	Mar	873.0	6.10	53.25	5469.3	293.02
Gayhead's Mandy 475543	G	129	Mar	979.5	5.58	54.66	4503.5	216.72
Langwater Opal 2d 427673	F	243	Mar	779.0	6.53	50.87	7094.2	392.78
Maple Lane New Year 363642	B	218	Mar	1075.8	5.17	55.62	8608.6	406.01
*May Royal's Fraulein 277093	A	274	Mar	594.6	6.23	37.04	8159.8	448.00
Oswego Falls Alexandra 2d 383009	D	202	Mar	851.7	5.00	42.59	6590.1	306.66
Oswego Falls Farms Cathleen 2d 383005	E	212	Feb	1042.1	4.83	50.33		
		243	Mar	1181.3	5.30	62.61	9607.4	444.46
Oswego Falls Farms Faith 328077	A	4	Jan	228.3	5.16	11.78		
		32	Feb	1708.5	5.16	88.16		
		63	Mar	1805.7	4.45	80.35	3742.5	180.29
S. May Royal's Actor 139652	D. Oswego Falls Farms Honora 251171							
Oswego Falls Farms Goldie 2d 420647	G	365	Mar	252.1	5.98	15.08	9293.2	470.6
Supreme's Generous 317312	A	328	Mar	904.8	5.64	51.03	12804.2	642.27
*Supreme's Hopeful 348394	A	81	Mar	1247.7	5.05	63.01	3444.7	154.09
Supreme's Kaleda 417298	D	111	Mar	1273.2	4.30	54.75	5061.6	214.87
Valor's Kindness 442489	G	365	Mar	313.1	4.67	14.62	12642.9	570.4
Fort Dodge Creamery Company, Rosedale Farm, Fort Dodge, Iowa.								
Rosedale Ella 347464	B	329	Mar	817.4	6.07	49.62	10716.8	560.08
Rosedale Emily 353767	B	237	Mar	852.9	5.67	48.36	8069.1	415.24
*Rosedale Faith 375116	C	354	Mar	974.6	5.77	56.23	13617.2	674.13
Rosedale Fancy 375123	C	289	Mar	1138.6	4.70	53.51	12583.6	554.14
Rosedale Honey 495667	G	121	Mar	916.9	4.76	43.64	3724.3	174.66
Rosedale Honor 468835	G	341	Mar	795.2	5.06	40.24	10054.2	476.37
Foster, Frank B., Montcalm Farms, Phoenixville, Pa.								
*Broadwater Aleppo 349374	A	19	Sept	862.7	5.22	45.03		
		50	Oct	1438.7	5.22	75.10		
		80	Nov	1487.9	5.53	82.28		
		111	Dec	1383.8	4.91	67.94	5173.1	270.35
S. Langwater Hector 166127 A. R.	D. Broadwater Myrtle 282359 A. R. 30743							
Fox, F. E., Waukesha, Wis.								
Fox's Belle of Waukesha 427521	G	258	Mar	687.6	4.91	33.76	6030.7	314.29
Fox's Marianna of Waukesha 395855	F	365	Mar	466.5	5.80	27.06	7986.2	436.6
Fox's Minnie of Waukesha 425503	F	28	Feb	926.4	3.88	35.94		
		59	Mar	1019.6	4.14	42.21	1946.0	78.15
S. Boulder Bridge Barrister 198843	D. Sailor's Minnie of Arlymear 217366							
Fox's Myra of Waukesha 434883	G	149	Mar	811.6	4.78	38.79	4147.9	197.61
Fox's Nora of Waukesha 425504	G	236	Mar	798.2	4.64	37.04	6148.8	267.86
Fox's Polly of Waukesha 448078	G	246	Mar	744.2	5.10	37.95	6060.2	293.68
Fox's Rosalind 434884	G	212	Mar	694.7	5.36	37.24	4975.5	233.73
Fox's Sylvia of Waukesha 432666	G	19	Feb	608.2	4.26	25.91		
		50	Mar	959.0	4.36	41.81	1567.2	67.72
S. Colonel of Willowmore 195333	D. Kora's Sylvia of Willowmore 364804							
Glory's Julia of Pepin County 484388	E	28	Feb	796.2	4.47	35.59		
		59	Mar	885.8	4.78	42.34	1682.0	77.93
S. Julia's Boy of Pepin County 212651	D. Glory A. of Pepin County 398276							
Lassie of Glencoe 405021	G	365	Mar	88.5	6.58	5.82	9805.6	548.7
*Moonlight Water of Echo Mead 339387	A	302	Mar	893.4	4.49	40.11	9219.7	444.54
Pine Creek Farm Papoose 275373	A	121	Mar	926.2	4.70	43.53	3860.3	177.56
Stella of Sleepy Hollow 328789	A	177	Mar	957.2	4.14	39.63	6232.9	258.97
Fox, F. E. & Son, Waukesha, Wis.								
Early Dew of Happy Hollow 321245	A	233	Mar	972.9	4.93	47.96	7386.3	366.26
Shady Gulch Queen 438687	A	129	Mar	1297.2	4.78	62.01	5919.8	244.02
Shady Gulch Rose 438686	A	207	Feb	740.2	4.46	33.01		
		238	Mar	985.5	4.24	41.79	8408.2	376.98
Fretz, William F., Fritzlyn Farms, Pipersville, Pa.								
Acme Grand 384637	E	328	Mar	860.6	5.51	47.42	10949.5	580.89
Dolcissi of Paxtang 364268	C	353	Mar	496.2	6.15	30.52	8384.8	445.84

Fritzlyn Gifted Dolly 420575	F	96	Mar	1255.0	4.56	57.23	3846.3	176.79
Fritzlyn Marguerite 2d 408148	F	139	Mar	929.2	5.04	46.83	4195.2	210.22
Fritzlyn Marquise 420582	G	159	Mar	1118.8	4.44	49.67	6271.1	249.81
Fritzlyn Mollie 401635	F	289	Mar	637.3	6.58	41.93	7214.3	389.45
Fritzlyn Satellite 420577	F	23	Feb	697.6	5.46	38.09		
		54	Mar	1039.7	5.74	59.68	1737.3	97.77
S. Florham Jupiter 185818	D. Fritzlyn Gladly 332008 A. R. 32963							
Fritzlyn Supreme Dolly 420580	G	225	Mar	1101.6	4.52	49.79	8239.9	353.49
Fritzlyn Trojan Althea 420586	G	279	Mar	621.9	6.04	37.56	7281.7	422.61
Fritzlyn Villa 437454	G	268	Mar	761.3	6.36	48.42	7497.8	422.36
Gallagher, William Henry, Glackmore Farm, Rochester, Mich.								
*Glackmore Babette 344945	B	350	Mar	794.7	5.92	47.05	10787.8	557.55
*Glackmore Trixie 369337	C	170	Mar	826.9	4.20	34.73	5738.9	249.76
*Green Vale Charlotte 288687	A	112	Feb	978.3	4.37	42.75	4244.0	175.80
*La Belle's Sunbeam of Elgercon 284837	A	358	Mar	762.8	5.02	38.29	12125.2	568.85
Thistledown Glenella 286006	A	346	Mar	656.8	4.62	30.34	11864.8	519.14
Gallion, W. E., Darlington, Md.								
Cornelia Ramolini of Wilholme 378639	D	231	Mar	1147.9	5.06	58.08	9305.1	439.72
Princess Olga of Wilholme 359064	B	212	Mar	1141.4	4.74	54.10	8600.7	404.54
Wilholme's Summer Time 269475	A	274	Mar	1055.3	5.25	55.40	10582.7	524.30
Gear, O. W., Bow, Wash.								
†Darigold Linnie 426062	G	212	Mar	862.3	4.94	42.60	6675.8	333.74
Darigold Perrywinkle 393532	E	83	Feb	1163.4	5.12	59.57		
		114	Mar	1213.4	5.54	67.22	4934.8	270.03
†Walen's Josie 379392	E	305	Nov	99.3	5.93	5.89	6454.5	328.7
Geran, E. H., Mrs., "Glengeran," Matawan, N. J.								
Betsey of Glengeran 287080	A	222	Mar	1066.3	5.02	53.53	8982.0	434.43
Imp. Camilla of Glengeran 279378	A	23	Oct	1221.1	3.63	44.33		
		53	Nov	1738.9	4.15	72.16		
		84	Dec	1666.7	4.21	70.17		
		115	Jan	1499.7	3.83	57.44		
		143	Feb	1285.0	3.97	51.01		
		174	Mar	1321.7	4.12	54.45	8733.1	349.56
S. Camilla's Majestic of Maple Lodge (R. G. A. S. 5458 P. S.) A. R.					D. Imp. Desiree's Favourite 275179			
Glengeran's Elinor 315752	A	241	Mar	1087.9	4.88	53.09	9789.8	458.81
Gile, Albion L., Chicona Farm, Chinook, Wash.								
Donna Lee of Chicona 418813	B	262	Mar	618.5	5.98	36.99	6702.6	380.55
Drusa of Chicona 426188	D	315	Dec	597.9	5.39	32.23		
		346	Jan	612.7	5.55	34.00		
		365	Feb	339.1	5.55	18.82	10204.2	514.2
†Helia of Chicona 504792	F	11	Dec	353.8	4.00	14.15		
		42	Jan	1116.2	4.46	49.78		
		70	Feb	967.1	5.14	49.71		
		101	Mar	958.7	4.76	45.63	3395.8	159.27
S. Chicona Alaska 111370	D. Happy Lass of Chicona 410031							
†Holly of Chicona 501554	F	118	Mar	1190.5	4.09	48.69	4439.8	169.25
†Janey of Chicona 479890	G	305	Mar	746.2	4.97	37.09	8492.4	401.0
†Natasha of Chicona 406769	B	137	Mar	1040.6	5.50	57.23	5220.1	277.41
†Norlina of Chicona 506753	F	18	Jan	744.5	5.50	40.95		
		46	Feb	1351.8	4.75	64.21		
		77	Mar	1276.3	5.26	67.13	3372.6	172.29
S. Chicona Alaska 111370	D. Nectarine of Chicona 268743 A. R. 31491							
Philomena of Chicona 485548	G	255	Mar	515.6	5.55	28.62	5814.1	298.09
Prue of Chicona 420423	B	269	Mar	655.2	4.65	30.47	7467.3	348.46
†Velmia of Chicona 501553	F	21	Dec	573.2	4.70	26.94		
		52	Jan	977.8	5.05	49.38		
		80	Feb	869.5	4.84	42.08		
		111	Mar	946.2	5.26	49.77	3366.7	168.17
S. Chicona Hoonecker 212113	D. Valerie of Chicona 346726							
Gladding, Ellen DeF. T., Borrodale Farm, Thompson, Conn.								
Borrodale Beebe's Lulu 374049	D	365	Mar	123.2	5.10	6.28	9521.1	485.7
Flora of Borrodale 374051	D	365	Mar	307.5	5.68	17.47	9966.4	534.6
Gluek Brewing Company, Minneapolis, Minn.								
Coronet's Sailor Girl 403563	E.	151	Mar	1151.6	5.40	62.19	5762.2	321.37
Gluek Farm Hazel 464459	G	19	Feb	702.3	4.70	33.01		
		50	Mar	1110.8	4.70	52.21	1813.1	85.22
S. Gluek Farm Moonlight 212178	D. Frissdale Bell Buoy's Helen 206207							
Gluek Farm May Day 389640	E	365	Jan	506.7	4.37	22.14	7160.8	356.8
Gluek Farm Pansy 464458	G	27	Jan	1090.2	4.40	47.97		
		55	Feb	1198.2	4.40	52.72		
		86	Mar	1253.9	4.86	60.94	3542.3	161.63
S. Gluek Farm Moonlight 212178	D. Gluek Beauty Pearl 312870 A. R. 35568							
*Langwater Golden Glow 302661	A	261	Mar	1036.2	4.99	51.71	10626.4	455.62
Rivermoor Charm 396827	D	328	Feb	185.3	7.81	14.47		
		336	Mar	51.1	7.36	3.76	6932.2	334.6
Sherwood Dairymaid Ann 305191	A	282	Mar	688.5	5.77	39.73	8865.6	510.36
Gordon, L. E., Gordondale Farm, Nelsonville, Wis. Triple Letter Herd Test.								
Golden Dawn of Gordondale 289283	A	365	Jan	34.0	5.59	1.90	7776.1	372.0
†Gordondale Ann 414376	G	238	Jan	659.7	5.09	33.58		
		266	Feb	580.2	4.80	27.85		
		297	Mar	635.1	4.80	30.48		
		305	Apr	151.7	4.80	7.28	7280.8	325.8
†Gordondale Camille 414375	G	305	Jan	188.3	5.10	9.60	7416.2	346.3

†Gordondale Polly 455517	C	285	Dec	374.3	8.53	31.93		
		305	Jan	226.7	8.53	19.34	5793.6	352.7
Grams, August M., Morning Star Farms, Holmen, Wis. Triple Letter Herd Test.								
†Anrose 325507	A	252	Mar	504.1	3.74	18.85	6389.9	252.24
†Fern Gifted Caroline 399484	E	305	Mar	247.7	5.90	14.61	5304.2	273.2
*†Maherwood Psyche 314227	A	268	Mar	409.1	5.40	22.09	6046.4	291.19
†Mermaid's Rose 433455	G	121	Mar	944.2	3.80	35.88	4075.4	156.30
Grinnell, Lawrence, Birchfield Farm, South Dartmouth, Mass.								
Birchfield Lassark 326506	A	311	Mar	910.2	5.59	50.88	11296.3	592.09
Birchfield Luster 339547	A	119	Mar	1244.3	5.17	64.33	5411.2	267.59
Birchfield Monolass 371955	D	365	Mar	110.6	5.78	6.39	13006.7	674.9
Birchfield Myanna 412289	G	304	Mar	1078.3	4.88	52.62	11384.9	546.66
Birchfield Rosena 427034	G	156	Mar	906.7	5.69	41.59	4872.4	277.13
Birchfield Susanna 2d 412294	G	212	Mar	1059.7	6.04	64.01	7546.3	400.36
Birchfield Trinket 412293	G	304	Mar	858.8	5.91	50.76	9544.7	517.30
Guess, J. B., Jr., Edisto Farms, Denmark, S. C.								
*Baron's Stella 361769	B	210	Mar	984.8	5.90	58.10	7904.6	403.55
Foremost's Maud Belle 426092	F	219	Mar	969.2	5.05	48.94	7029.7	313.31
Francena of Edisto Farms 426093	G	76	Feb	996.0	4.67	46.51		
		107	Mar	1075.7	5.09	54.75	3813.8	176.17
*Jeweller's Esther 313595	A	121	Mar	1328.0	4.98	66.13	5276.7	241.23
*Queen of Edisto Farms 292751	A	94	Mar	1621.7	4.16	67.46	5168.7	207.82
Supreme Connie of Edisto Farms 412594	F	159	Mar	1083.0	5.32	57.62	6047.3	280.76
Hall, Ivory A., Portland Farms, South Portland, Maine.								
*Lancaster's Nancy of Portland 376130	C	20	Jan	817.9	3.72	30.43		
		48	Feb	1528.5	3.95	60.38		
		79	Mar	1747.2	4.48	78.27	4093.6	169.08
S. Chedco Lancaster 115879	D. Nancy Hanks of L. F. T. Farms 133899 A. R. 35143							
Legend's Princess of Portland 383029	C	142	Mar	1154.0	4.74	54.70	4849.9	219.63
Myhaven Memory 380521	E	255	Mar	1334.1	4.49	59.90	9921.5	427.62
Prince's Gem of Portland 390738	D	124	Mar	1512.1	4.62	69.86	5423.0	226.90
Prince's Turquois of Portland 373774	A	288	Mar	615.6	4.81	29.61	7904.9	361.60
Hall, S. C., Portland Farms, South Portland, Maine.								
*Prince's Dora of Portland 385559	A	269	Mar	1061.5	5.31	56.37	10535.1	551.43
*Prince's Dorothy of Portland 396087	A	247	Mar	979.4	4.23	41.43	9494.5	412.86
Hang, John V., Meadow Brook Farm, Canton, Ohio.								
Stalwart's Lady Lou 487390	G	191	Mar	1035.2	4.53	46.89	6886.5	293.47
Hatchitt, S. R., Great Hopes Farms, Centerville, Md. Triple Letter Herd Test.								
†Bright Lad's Nelda 415587	G	257	Mar	474.8	4.83	22.93	5022.1	210.96
†Bryan's Milkmaid 398568	E	205	Mar	510.4	5.18	26.44	4430.3	217.15
†Bryan's Princess 398567	E	175	Mar	613.2	4.51	27.66	4264.0	175.48
*†Camp Discharge Lil 342067	A	305	Mar	192.9	7.54	14.54	6241.6	324.9
*Commander's Twin Gouvernante 316672	A	361	Mar	211.6	5.56	11.76	7340.8	335.64
*†Hardwick's Elsie 409600	E	79	Mar	863.9	4.85	41.90	2362.2	109.92
†Hardwick's Fanny 415584	G	305	Mar	114.5	6.46	7.40	5683.0	313.4
†Hardwick's Jeanora 415590	G	305	Mar	119.4	6.69	7.99	5700.0	322.9
†Helen's Royal Belle 415588	G	281	Mar	356.0	5.68	20.22	4620.8	232.17
†Royelen's Delia 423366	G	194	Mar	696.3	5.90	41.08	4881.5	246.38
†Supreme's Antoinette 418737	G	214	Mar	449.8	6.03	27.12	3427.6	189.05
*†Supreme's Content 409608	F	74	Mar	854.0	5.13	43.81	2207.4	113.38
Hawkins, J. F., Myrtledale Farm, Newberry, S. C.								
Advertiser's Bonnie 309984	A	30	Jan	1148.5	3.30	49.39		
		58	Feb	967.5	5.20	40.31		
		89	Mar	988.9	4.04	39.95	3104.9	139.65
S. Hazelwood Advertiser 99577	D. Governor's Bonnie Lassie 258011							
Appin's Countess 312382	A	13	Dec	497.5	4.70	23.38		
		44	Jan	1163.6	4.70	54.69	1661.1	78.07
S. Upland's General 79094 A. R.	D. Appin's Glory Ann 213988							
Cyclops' Queen of Green Acres 435138	G	217	Mar	666.4	5.12	34.12	5196.4	266.55
Myrtledale's Beda 417535	E	18	Dec	623.0	4.32	26.91		
		49	Jan	1063.6	4.32	45.95		
		77	Feb	893.3	4.13	36.89		
		108	Mar	964.2	4.93	47.54	3544.1	157.29
S. Imp. Beda's Golden Sequel 178686 A. R.	D. Nora of Edisto Farms 226279 A. R. 35691							
Hayes, S. W., Meadow Lodge Farms, Oklahoma City, Okla.								
Verona of White Farms 319588	A	365	Mar	410.1	4.79	19.64	13100.3	546.6
Heaney, N. Sproat, Woody Nook Guernsey Farm, Glen Ellyn, Ill. Triple Letter Herd Test.								
Avalon Goldie 392296	E	310	Mar	704.1	5.79	40.77	8321.2	404.64
Avalon Janice Bates 410506	G	365	Mar	294.5	5.51	16.23	7151.2	349.2
†Betty Janie of Maple Ridge 319163	A	243	Mar	597.1	5.25	31.25	5873.2	290.60
Clovernook Ellen 286401	A	336	Mar	138.1	6.84	9.45	5741.7	319.0
Corium Proud Lane's Puff 445712	G	288	Mar	489.7	6.47	31.68	5090.9	298.40
Corium Slogan's Pixie 469513	G	209	Mar	442.7	5.12	22.67	3320.3	168.49
†Firestone Baldur's Elizabeth 399558	D	49	Mar	1216.5	4.58	55.72	1898.6	83.28
†Floretta of Maple Ridge 383181	A	49	Mar	944.1	5.37	50.70	1531.9	79.03
Gayoso Penoline 436009	F	165	Mar	680.8	6.10	41.53	4310.7	239.30
†Gayoso Sweet Sue 436927	E	130	Mar	574.4	5.44	31.25	2626.8	150.41
†Harvey Farm Jessie 386227	C	41	Mar	867.5	5.34	46.32	1247.5	67.45
†Little Orchard Clara 433231	G	100	Mar	651.7	4.92	32.06	2404.9	119.84
†Mound City Melva 470242	G	281	Mar	519.9	5.51	28.65	5442.7	258.21
†Park's Rosette 395755	E	130	Mar	556.6	4.90	27.27	2931.3	133.60
†Shoreland Clarissa 436645	G	299	Mar	585.9	5.04	29.53	5811.2	280.31

†Tillybardin Lula Belle 431736	G	100	Mar	597.3	6.07	36.26	2232.9	115.65
†Woody Nook Primrose 436062	F	305	Mar	352.7	6.00	21.16	6775.6	363.9
Hendee, George M., Hilltop Farm, Suffield, Conn.								
Butterfat Governor Clara 394443	E	356	Mar	808.1	5.34	43.15	10679.2	569.90
Hilltop Butterfat Merle 396197	E	182	Mar	932.1	4.85	45.21	6171.6	314.15
Hilltop Governor Freesia 422263	G	224	Mar	834.0	5.98	49.87	7189.0	410.85
Hilltop Governor's Favorite 387059	D	151	Mar	1061.1	4.97	52.74	5602.5	293.75
Hilltop Queen 412813	G	304	Mar	778.4	5.88	45.77	9846.3	543.56
Hill, George Watts, Quail Roost Farms, Rougemont, N. C.								
Antietam Major's Daisy 419923	G	303	Mar	689.4	5.53	38.12	8000.1	400.28
Cabin Hill Topsy's Lady 405276	G	332	Mar	662.7	7.56	50.10	10077.2	623.11
Daisy Dudley of High View 359991	B	269	Mar	982.7	4.85	47.66	9215.8	389.41
Etta of High View 414067	E	310	Mar	826.2	5.32	43.95	9317.4	439.70
Fellowship King's Clarissa 397324	F	314	Mar	752.4	6.04	45.44	9561.7	513.23
Foxdean's Fancy Miss 386204	E	257	Mar	814.0	5.70	46.40	8990.9	454.12
Generous Edward's Perfection 407850	G	365	Mar	602.3	6.05	36.44	12212.0	612.5
*Gladys' Little Girl 335751	A	167	Mar	1242.4	4.90	60.88	7908.6	361.98
Phala of Garden Creek 402911	A	20	Dec	929.1	4.06	37.72		
		51	Jan	1484.2	4.09	60.70		
		79	Feb	1179.8	4.00	47.19		
		110	Mar	1176.5	4.17	49.06	4769.6	194.67
S. Vim of Garden Creek 166155 A. R.	D. Faithful of Garden Creek 252532 A. R. 26992							
Quail Roost Bonita 389794	E	123	Feb	893.5	3.66	32.70		
		154	Mar	923.9	4.77	44.07	5236.6	220.77
Quail Roost Bright Eyes 408669	F	298	Mar	770.9	6.19	47.72	8816.2	489.67
Quail Roost Dame 416657	G	204	Mar	713.7	5.43	38.75	5421.1	273.30
Quail Roost Fawn 408685	G	365	Mar	769.4	5.19	39.93	12552.8	595.2
Quail Roost Mademoiselle 416653	G	239	Mar	553.6	6.29	34.82	5353.9	298.94
Quail Roost Majesty's Girl 408691	G	258	Mar	819.3	5.56	45.55	7640.4	392.59
Quail Roost Majesty's Rose 408687	G	259	Mar	802.6	5.97	47.92	7463.7	397.35
Quail Roost Maxim's Ann 449551	G	129	Mar	934.5	5.56	51.96	4038.7	207.86
*Quail Roost Maxim's Daughter 376399	A	206	Mar	1192.9	4.79	57.14	8915.7	413.45
Quail Roost Maxim's Emma 416661	G	206	Mar	649.1	5.69	36.93	4851.5	277.80
Quail Roost Maxim's Gold Belle 363372	D	354	Mar	374.5	6.02	22.54	8170.9	418.95
Quail Roost Maxim's Hattie 416662	G	196	Mar	840.4	5.72	48.07	5969.0	328.71
Quail Roost Maxim's Jessie 408683	G	365	Mar	677.3	5.97	40.43	10138.9	545.2
Quail Roost Maxim's Marie 426131	G	223	Mar	593.4	5.33	31.63	4692.4	233.37
*Quail Roost Maxim's May Rose 363365	B	31	Jan	1493.3	5.33	79.59		
		59	Feb	1508.5	5.16	77.84		
		90	Mar	1524.2	5.06	77.12	4526.0	234.55
S. High Point Prince Maxim 104016 A. R.	D. Landmark Princess May Rose 183458 A. R. 21554							
Quail Roost Maxim's Mona 408671	G	365	Mar	209.6	6.14	12.87	10083.2	523.6
Quail Roost Maxim's Rosanne 416654	G	222	Mar	848.9	5.60	47.54	7023.0	331.66
Quail Roost Patience 408680	F	213	Mar	810.4	4.70	38.09	6177.4	284.54
Quail Roost Valor's Crystal 416656	G	158	Mar	631.0	5.88	37.10	4000.2	200.01
Quail Roost Valor's Joyce 408688	G	284	Mar	812.4	6.04	49.07	8829.0	472.11
Queen Darnley of High View 359325	C	306	Mar	627.9	5.40	33.91	8257.1	382.86
Rivelon Royal Angie 378218	A	319	Mar	786.7	5.13	40.36	10985.8	539.32
Rivelon Royal Maid 409445	A	118	Mar	1413.9	4.25	60.09	5574.2	248.06
Valkyrie Ada Frances 398346	F	365	Mar	228.9	5.83	13.34	8578.0	465.4
Hill, J. S., Hillandale Farm, Durham, N. C.								
Croas Daile's Beatrice 483441	F	206	Mar	665.8	5.42	36.09	4876.5	233.82
Croas Daile's Ruby 428592	G	255	Mar	799.9	5.30	42.39	7063.1	314.45
Crow's Dale Dancing Feet 380174	A	113	Mar	1034.5	5.59	57.83	4440.5	206.01
Flora of Croas Daile 408438	E	106	Mar	941.8	6.00	56.51	3842.5	182.88
*Miss Viola of Quail Roost 290269	A	31	Oct	123.8	4.43	5.48		
		33	Nov	1225.2	4.43	54.28		
		64	Dec	1180.8	4.18	49.36		
		95	Jan	988.5	4.18	41.32		
		123	Feb	845.4	4.95	41.85		
		154	Mar	836.0	5.31	44.39	5199.7	236.68
S. Mimosa Cavalier 137588 A. R.	D. Indian Girl of Cherokee 242600 A. R. 23881							
Quail Roost Bonnie Belle 263591	A	321	Mar	422.5	6.20	26.20	8684.1	455.01
Rosalie of Croas Daile 408436	E	304	Mar	525.2	6.52	34.24	5890.9	324.85
Secret of the Oaks 327371	A	180	Mar	989.8	5.25	51.96	6440.2	304.71
Secret's Pearl of Croas Daile 428591	G	321	Mar	764.1	5.32	40.65	9350.9	423.58
Valor's Flower of Croas Daile 408437	E	112	Mar	773.4	4.16	32.17	3690.0	149.76
Hinds, C. J., Hindsdale Farms, Springfield Center, N. Y.								
†Hindsdale Golden Apricot 382669	C	26	Jan	866.6	6.00	52.00		
		54	Feb	977.1	6.14	59.99	1843.7	111.99
S. Langwater Golden Boy 164696 A. R.	D. Hindsdale Sophie 261655 A. R. 32748							
Hinshaw, Clyde E., Fountain City, Ind. Triple Letter Herd Test.								
†Alpha Lou of The Fountaine 436982	G	171	Mar	474.5	5.29	25.10	3577.7	171.42
†Brookside Madame Patricia 323668	A	208	Mar	637.5	6.25	39.84	5637.4	316.90
†Spot's Lucille of Locust Lawn 191254	A	160	Mar	634.6	4.80	30.46	5009.0	254.78
Hollerith, L. B. & Daughters, Mrs., Mobjack Farm, Mathews, Va.								
Mobjack Althea 387716	A	31	Jan	1711.0	4.66	79.73		
		59	Feb	1597.1	4.68	74.74		
		90	Mar	1688.6	4.60	77.68	4996.7	232.15
S. Glencairne Powhatan 89224 A. R.	D. Dimple of Mobjack 3d 168003 A. R. 33493							
Mobjack Arbutus 449015	E	212	Mar	1194.8	4.80	57.35	8081.6	377.21
Mobjack Fern 412580	B	212	Mar	1066.6	5.40	57.60	7762.3	417.20
Mobjack Holly 430040	D	212	Mar	1215.2	5.34	64.89	8790.2	427.52
Mobjack Rhoda Dimple 443476	D	274	Mar	1095.1	4.67	51.14	11034.6	490.82
Mobjack Tulip 474265	G	335	Mar	909.0	6.23	56.63	10626.7	583.75

Hornaday, W. A., Greensboro, N. C.								
Beau's Beth of Turkey Ridge 355378	A	23	Jan	805.4	4.92	39.63		
		51	Feb	1071.9	4.63	49.63		
		82	Mar	1165.3	4.52	52.67	3042.6	141.93
S. Maxim's Beau Ideal 194292 A. R.	D. Dulie D.'s Elizabeth 152172							
Horneman, H. C., "Kenfleur," Danville, Ill.								
Kenfleur's Dicta Bessie 500082	G	129	Mar	984.3	4.92	48.43	4048.7	218.14
Kenfleur's Dicta Ilene 491761	G	145	Mar	1198.4	4.65	55.73	5937.5	261.99
Kenfleur's Dicta Patricia 447658	E	153	Mar	1227.7	4.70	57.70	6663.4	307.30
Kenfleur's Foremost Arlene 421910	B	150	Mar	936.1	5.71	53.45	5653.0	302.95
Hubbard, W. E., Green Meadow Farm, Norwalk, Wis. Triple Letter Herd Test.								
†Clare of Green Meadow 255823	A	153	Mar	964.5	3.79	36.55	5236.0	212.57
†Helena of Green Meadow 388816	E	182	Mar	491.1	4.15	20.38	3913.6	165.78
*†Holly of Green Meadow 388815	D	167	Mar	542.3	4.30	23.32	5296.5	250.33
†Irene of Green Meadow 430483	G	200	Mar	459.9	4.50	20.70	3549.8	169.27
†Irma of Green Meadow 430484	F	171	Mar	595.3	3.91	23.28	4242.7	170.34
†Joan of Green Meadow 439395	G	23	Feb	593.9	4.01	23.82		
		54	Mar	740.5	4.31	31.92	1334.4	55.74
S. Minnewashta Hero 214982	D. Flirt of Green Meadow 355284 A. R. 37379							
†Julia of Green Meadow 439394	G	14	Feb	297.4	4.52	13.44		
		45	Mar	594.5	4.52	26.87	891.9	40.31
S. Minnewashta Hero 214982	D. Pride of King of the Rilmas 103228 A. R. 27315							
†Pride's Echo of Green Meadow 315501	A	141	Mar	949.8	3.90	37.04	4972.3	214.29
Hughes, Thomas, Chenar Farm, Easton, Md.								
Chenar's Brightness 425156	G	108	Mar	978.3	5.44	53.22	3637.9	172.80
Chenar's Dream Girl 398677	F	222	Mar	842.1	5.01	42.19	7216.7	336.88
*Chenar's May Queen 350286	B	349	Mar	1006.2	5.01	50.41	13443.6	620.98
Chenar's Regina 427355	G	121	Mar	961.0	4.74	45.55	3931.6	185.41
Kelso's Contentment 337148	A	105	Mar	888.8	4.93	43.82	3263.3	145.04
Hurd, Max H., Barrington, Ill. Triple Letter Herd Test.								
Lockshore Queen Midge 369539	D	365	Mar	415.2	6.34	26.32	7448.4	436.6
Huston, T. L., Butler Island Plantation, Brunswick, Ga.								
Alice Blue of Fairholm 462304	F	158	Mar	1034.5	4.41	45.62	5514.1	242.58
Bobby of Fairholm 462303	E	225	Mar	1019.4	4.40	44.85	7395.1	330.44
Butler Island Fayroyal Barbara 394772	F	330	Mar	717.2	5.56	39.88	8363.6	418.17
Butler Island Fayroyal Martha 429546	G	153	Mar	1156.0	4.37	50.52	5650.5	243.16
Butler Island Fayroyal Sarah 408605	F	6	Jan	189.7	4.49	8.52		
		34	Feb	996.8	4.49	44.76		
		65	Mar	1054.4	4.99	52.61	2240.9	105.89
S. May Royal's Majesty 117245 A. R.	D. Ella of Inverness 216745 A. R. 24384							
*Butler Island Fayroyal's Floss 363442	C	155	Mar	1398.0	4.28	59.83	7344.6	287.81
Butler Island Valor Edith 397577	G	353	Mar	790.2	5.28	41.72	10248.9	489.24
Butler Island Valor's Addie 394773	E	129	Mar	902.7	4.19	37.82	4249.7	180.75
Butler Island Valor's Betty 394775	F	321	Mar	893.1	5.15	45.99	9221.2	451.55
Butler Island Valor's Ophelia 403148	G	358	Mar	910.7	4.33	39.43	10644.7	442.68
Butler Island Valor's Pauline 394770	E	119	Mar	829.6	4.96	41.15	3597.1	172.44
†Butler Island Waitress 367347	C	305	Mar	231.3	4.84	11.19	8399.9	360.2
*Butler Island Zada 383333	D	127	Mar	1050.5	5.65	59.35	4594.2	246.91
*†Elm Grove Lad's Dewdrop 283395	A	238	Feb	666.2	5.00	33.31		
		269	Mar	689.5	4.70	32.41	7664.0	354.21
*Foremost Jixie 378855	C	16	Jan	773.2	3.92	30.31		
		44	Feb	1571.1	3.63	57.03		
		75	Mar	1604.4	4.42	70.91	3948.7	158.25
S. Foremost Masterpiece 159266 A. R.	D. Fayroyal's Hilda 347884 A. R. 32377							
Homestead Ramona 336332	A	346	Mar	786.7	4.93	38.78	11128.1	556.47
†Maxim's Agnes 342339	A	267	Mar	590.4	5.21	30.76	7161.6	342.64
*May Royal's Eileen 250520	A	100	Mar	1758.6	3.89	68.41	5717.2	218.97
*†Sapeloe Royal Mary 329353	A	90	Mar	1618.8	5.49	88.87	4777.9	249.99
Illinois, University of, Urbana, Ill.								
*Illini Lindy Miranda Pride 303560	A	329	Mar	636.3	6.49	41.30	9155.4	498.88
Illini Pride Cynthia 424723	F	26	Jan	595.7	4.32	25.73		
		54	Feb	730.6	3.83	27.98		
		85	Mar	763.2	4.38	33.43	2089.5	87.14
S. Illini Miranda's Pride Troland 147657 A. R.	D. Clyde's Scottish Maid 283377 A. R. 31795							
*Illini Pride Dimple's Dot 363668	B	5	Feb	192.3	6.00	11.54		
		36	Mar	1308.0	6.00	78.48	1500.3	90.02
S. Illini Miranda's Pride Troland 147657 A. R.	D. Dimple's Dot of Woodland Echo 277291 A. R. 29958							
*Illini Pride Miranda Girl 347806	A	141	Mar	1008.2	4.83	48.70	5134.5	234.48
*Illini Pride Miranda May 373643	D	299	Mar	770.7	5.82	44.85	9305.5	499.89
*Illini Pride Polly 338544	A	26	Feb	1010.8	5.44	54.99		
		57	Mar	1132.9	5.25	59.48	2143.7	114.47
S. Illini Miranda's Pride Troland 147657 A. R.	D. Prince's Polly of Shantituck 273206 A. R. 30189							
Illini Pride Princess Polly 392946	E	204	Mar	608.0	5.72	34.78	4463.2	248.26
*Illini Pride Verna 338543	A	148	Mar	872.9	5.64	49.23	5016.0	251.01
Illini Reflection Dimple's Dot 410376	G	218	Mar	641.4	4.81	30.85	4890.0	226.43
Illini Reflection Miranda 406842	G	365	Mar	87.9	4.74	4.17	8543.7	391.1
Illini Reflection Miranda May 424725	G	7	Feb	148.1	5.14	7.61		
		38	Mar	793.0	5.14	40.76	941.1	48.37
S. Boulder Bridge Reflection 202243	D. Illini Miranda Girl 271515 A. R. 31003							
Illini Reflection Verna 417637	G	130	Mar	752.7	4.89	36.81	3394.1	154.75
*Queen's Gem of Woodland Echo 277292	A	334	Mar	870.0	5.46	47.50	11457.7	585.40
Jimeson, J. R., Lake City Farm, Marion, N. C.								
Blanche of Lake City Farm 310630	A	365	Mar	653.4	5.92	38.68	12274.3	617.0

Johnson, H. W., Winston-Salem, N. C.								
Laverna May 340467	A	10	Dec	428.0	4.50	19.26		
		41	Jan	1201.6	3.85	46.26		
		69	Feb	1078.1	4.77	51.43		
		100	Mar	1108.7	4.08	45.23	3816.4	162.18
S. May Royal's Warrior 146132	D. Florena's Laverna 211477 A. R. 27250							
Kaiser, Edward E., Pleasant Plains Farm, Annapolis, Md. Triple Letter Herd Test.								
Laughter of Pleasant Plains 486758	F	197	Mar	733.3	4.64	34.03	6113.3	267.20
†Pleasant Plains Claire 506251	G	9	Feb	206.6	4.25	8.78		
		40	Mar	853.8	4.52	38.59	1060.4	47.37
S. Ivy Hall Climax 174008 A. R.	D. Scotch Toddy 315977 H. I. 911							
Kelsey, Frank W. & Lesh, Pearl H., Alfacrest Farm, Huntington, Ind. Triple Letter Herd Test.								
†Glenna Deen's Blossom 279273	A	15	Feb	587.8	4.69	27.57		
		46	Mar	1409.9	4.69	66.12	1997.7	93.69
S. Burrows Farm Polly's Knight 99307	D. Caroline's Glenna Deen 272395							
†Glenna Deen's Glenda 392264	E	305	Mar	180.9	4.99	9.03	7341.3	333.2
†Lassie Girl's Lady 382431	E	293	Mar	655.0	4.59	30.06	7875.8	360.85
Lassie Girl's Queen 356497	C	310	Feb	546.3	6.15	33.60		
		341	Mar	590.8	5.96	35.21	10092.2	535.21
†Lily Belle's Lestie 421937	G	288	Mar	591.0	4.62	27.30	7890.8	350.84
Rosemary's Lassie Girl 287108	A	112	Mar	1865.9	4.74	88.44	6554.8	307.42
Kimbark, John T., Rhinebeck, N. Y.								
Sentinel's Belle of Sepascot 380129	E	252	Feb	765.6	6.09	46.63		
		283	Mar	815.4	5.78	47.13	8856.7	465.65
King, W. C., Bishopville, S. C.								
Duke's Lady Marie 370848	D	365	Mar	690.9	5.13	35.44	12060.4	538.3
Duke's Lilydale 370849	D	353	Mar	855.8	4.59	39.28		
		365	Apr	316.9	4.77	15.12	12078.6	517.1
Hazelwood's Nira 405728	F	304	Mar	687.3	5.91	40.62	8374.8	432.10
Rivelon Royal Flash 470414	G	317	Mar	982.5	5.12	50.30	10924.2	516.72
Kinney, Oscar F., Waldorf Farms, North Chatham, N. Y.								
Nancy of Bonnie Brae 351522	B	287	Mar	705.3	7.71	54.38	7852.2	475.73
†Waldorf Fair Lady 497908	G	143	Mar	1236.3	4.06	50.19	5694.2	231.79
†Waldorf Glamour 476192	G	265	Mar	1026.1	4.54	46.58	9470.4	419.28
†Waldorf Juno's Grace 505895	G	2	Jan	49.3	5.50	2.71		
		30	Feb	886.2	5.50	48.74		
		61	Mar	963.1	4.80	46.23	1898.6	97.68
S. Waldorf Nancy's Puritan 181661	D. Waldorf Juno 365591							
†Waldorf Melody 501812	G	30	Dec	980.9	4.16	40.81		
		61	Jan	1117.7	3.88	43.37		
		89	Feb	1071.3	4.42	47.35		
		120	Mar	1207.9	4.42	53.39	4377.8	184.92
S. Waldorf's Nancy's Pioneer 168719 A. R.	D. Waldorf Desert Song 240851							
†Waldorf Paulette 478497	F	188	Mar	1025.1	4.43	45.41	6874.2	295.96
†Waldorf Susie's Maxixe 478499	G	187	Mar	985.6	4.75	46.82	6055.7	264.63
†Waldorf Vanity Fair 407443	E	13	Jan	412.5	4.38	18.07		
		41	Feb	1052.5	4.38	46.10		
		72	Mar	1070.7	3.96	42.40	2535.7	106.57
S. Langwater Governor of Carteret 79617 A. R.	D. Caroline of Fairview 229116							
Kipp, Hubert P., North Prairie, Wis. Triple Letter Herd Test.								
†Mr. Mar's Sally of Sunny Side 351755	B	182	Mar	524.4	5.30	27.79	4046.8	194.47
Klauder, George C., Valleywood Farms, Penllyn, Pa.								
Valleywood Anita 476509	G	282	Mar	735.5	5.53	40.67	8052.6	378.98
*Valleywood Borie 390167	B	153	Mar	1207.6	5.73	69.20	6682.5	327.21
*Valleywood Cavalierette 429318	D	304	Mar	675.9	6.41	43.33	10810.0	543.81
*Valleywood Charm 373020	B	76	Mar	1445.8	5.10	73.74	3603.4	169.31
Valleywood Favor 488049	F	151	Mar	1079.1	4.61	49.75	5573.8	230.28
Valleywood Glory 505868	G	36	Feb	1094.4	4.29	46.95		
		67	Mar	1517.9	4.76	72.25	2612.3	119.20
S. Valleywood Valiant 200316	D. Gloriosa of Cinchona 308761 A. R. 32187							
Valleywood Harriet 357789	C	362	Mar	748.0	6.78	50.71	14164.9	777.81
Valleywood Hyacinth 505867	G	29	Jan	1174.6	3.92	46.04		
		57	Feb	1214.8	4.41	53.57		
		88	Mar	1264.4	4.70	59.43	3653.8	159.04
S. Valleywood Valiant 200316	D. Valleywood Harriet 357789							
Valleywood Maretta 476508	G	295	Mar	709.0	5.33	37.79	8654.2	384.85
*Valleywood Queen of The East 390166	C	350	Mar	403.7	5.98	24.14	10007.3	502.29
Knight, William W., Belmont Farm, Perrysburg, Ohio.								
*Fancier's Beatrice of Belmont 336238	A	11	Jan	511.0	4.68	23.91		
		39	Feb	1488.4	4.68	69.66		
		70	Mar	1491.9	4.24	63.26	3491.3	156.83
S. Abba Fancier 143677 A. R.	D. Ridge Manor Ultra Lorraine 231626 A. R. 27532							
Fancier's Charlotte of Belmont 364659	C	266	Mar	776.2	5.12	39.74	9339.1	432.43
Fancier's Damsel of Belmont 396323	E	10	Dec	391.0	3.79	14.82		
		41	Jan	1391.5	3.79	52.74		
		69	Feb	1226.7	3.97	48.70		
		100	Mar	1294.1	4.17	53.96	4303.3	170.22
S. Abba Fancier 143677 A. R.	D. Peggy Lou of G. G. F. 288854							
Sultan's Comely of Belmont 377220	D	131	Mar	822.6	4.74	38.99	3650.4	177.79
Sultan's Dapper of Belmont 396325	F	360	Mar	849.3	5.86	49.77	10630.5	562.71
Sultan's Elsie of Belmont 410973	G	365	Mar	474.9	6.15	29.21	11026.8	532.7
Koch, R. M. & H. F., Sheldegren Farm, Greenfield, Mass.								
Sheldegren Beda 338623	D	365	Jan	169.5	5.70	9.66	9607.0	455.7

Sheldegren Blondina 377035	G	365	Jan	145.6	6.21	9.04	9375.3	482.4
Koch, William, Sheldegren Farm, Greenfield, Mass.								
Forges Royal Fern 378761	G	365	Jan	342.0	5.45	18.64	11210.3	516.6
Krannert, H. C., Normandy Farm, New Augusta, Ind. Triple Letter Herd Test.								
*†Biscoe Beatrice 345962	A	163	Mar	1180.8	5.29	62.46	7044.0	336.02
*†Boulder Bridge Gypsy 388249	C	9	Feb	299.2	4.89	14.63		
		40	Mar	1209.1	4.89	59.12	1508.3	73.75
S. Boulder Bridge Reliant 193071	D. Floridale Princess 90294 A. R. 11449							
†Boulder Bridge Ida 477991	G	129	Mar	1020.2	4.48	45.70	4483.6	196.46
†Caslette of Boulder Bridge 491939	G	107	Mar	866.7	4.22	36.57	3182.5	134.23
*†Shorewood Dairymaid 347528	A	150	Mar	1068.5	4.59	49.04	6285.1	275.65
Lang, Charles G., Langvalley Farm, Glenarm, Md.								
Becky Anne of Sunnyside Farm 282865	A	26	Feb	1070.9	4.19	44.87		
		57	Mar	1305.4	4.49	58.61	2376.3	103.48
S. Neighbor's Wonder Victor 139976	D. Edythe of Wakpala 175408							
Border King's Anne 449502	G	6	Feb	165.2	4.49	7.42		
		37	Mar	1062.8	4.49	47.72	1228.0	55.14
S. Broadland Border King 198142	D. Courageous Anne 376576							
Border King's Patsey 449500	F	28	Feb	960.7	3.72	35.74		
		59	Mar	1108.3	4.08	45.22	2069.0	80.96
S. Broadland Border King 198142	D. Courageous Patsey 341439							
Calder Farm Rebecca 353512	A	156	Mar	992.3	5.16	51.20	6134.7	300.08
Chenar's Family Girl 409941	G	130	Aug	950.8	4.26	40.50		
		160	Sept	642.6	5.45	35.02		
		191	Oct	725.0	5.07	36.76		
		221	Nov	757.4	4.97	37.64		
		252	Dec	669.1	5.05	33.79		
		283	Jan	696.2	5.02	34.95		
		311	Feb	613.9	5.14	31.55		
		342	Mar	619.2	5.53	34.24	9206.3	431.74
Chenar's Gay-Lady 398680	G	14	June	504.0	4.22	21.27		
		45	July	1214.8	4.22	51.26		
		76	Aug	1100.2	4.22	46.43		
		106	Sept	925.9	4.44	41.11		
		137	Oct	787.8	4.79	37.74	4532.7	197.81
S. Select's Liberty Boy 175077 A. R.	D. Chenar Guest 300825 A. R. 31174							
Moughon Fairy Preakness 396466	F	365	Mar	64.0	4.66	2.98	10049.6	514.0
Palmer's Haven's Dorothy 317999	A	114	Mar	998.2	5.16	51.51	5116.9	219.67
Lapham, Henry G., Cramond Farm, Brookline, Mass.								
*Cramond Actress 270064	A	292	Jan	746.9	6.43	48.03		
		320	Feb	659.9	6.15	40.58	10047.8	618.54
*Maplewood Princess Patricia 365019	C	253	Mar	940.1	5.10	47.95	8278.8	417.96
Lasker, A. D., Mill Road Farm, Lake Forest, Ill.								
Regent's Joan 434545	G	335	Mar	933.2	5.50	51.33	10362.0	519.46
Regent's Majestic Italia 458825	G	31	Jan	704.0	5.64	39.71		
		59	Feb	742.9	5.76	42.79		
		90	Mar	830.1	5.83	48.39	2277.0	130.89
S. Regent of Thorn Hill 191455	D. Majestic Italia of Everett 372749							
*Wendmere Topsy 241259	A	365	Mar	209.6	5.74	12.03	16856.6	829.2
Lesh, Hazel Mae, Alfacrest Farm, Huntington, Ind. Triple Letter Herd Test.								
†Fannie's Flossie 424418	G	288	Mar	405.2	5.55	22.49	6620.3	316.71
Logan, F. A., Elmdale Farm, La Fayette, Ind. Triple Letter Herd Test.								
†Beth Ellen of Elmdale 332890	A	262	Mar	410.8	6.06	24.89	7839.8	387.63
†Bonnie of Elmdale 305254	A	290	Mar	59.9	5.59	3.35	7982.4	345.4
†Elmdale Beatrice 455290	D	97	Mar	1368.8	4.50	61.60	4064.5	196.56
†Elmdale Kay 459045	D	23	Nov	831.5	5.36	44.57		
		54	Dec	1139.0	5.36	61.05		
		85	Jan	1053.8	5.50	57.96		
		113	Feb	881.2	5.52	48.64		
		144	Mar	931.5	5.20	48.44	4837.0	260.66
S. Royal of Elmdale 207057	D. Beth Ellen of Elmdale 332890							
†Elmdale Mafa 490592	G	184	Mar	958.8	4.85	46.50	5706.2	269.28
Elmdale Wilda 503905	G	6	Sept	133.1	4.53	6.03		
		37	Oct	891.9	4.53	40.40		
		67	Nov	837.4	4.60	38.52		
		98	Dec	725.5	4.70	34.10		
		129	Jan	814.2	4.35	35.42		
		157	Feb	711.6	4.72	33.59		
		188	Mar	759.8	4.84	36.77	4873.5	224.83
S. Buchanan's Chieftain 198610	D. Wilmina of Elmdale 400905							
†Linnie of Elmdale 243104	A	72	Jan	1236.3	4.69	57.98		
		100	Feb	1276.9	4.00	51.08		
		131	Mar	1294.2	3.95	51.12	5464.6	252.65
†Mitzi Galore of Elmdale 203112	A	202	Mar	849.3	4.25	36.10	5858.7	262.42
Logan, Paul S., Elmdale Farm, La Fayette, Ind. Triple Letter Herd Test.								
†Elmdale Lulu Belle 464194	E	90	Mar	1260.4	4.14	52.18	3803.8	175.97
†Joe's Eileen of Elmdale 400906	A	177	Mar	562.0	5.46	30.69	3809.8	204.91
Loree, R. F., Afton Farm, Florham Park, N. J.								
Afton's Blue Bell Select 410184	F	31	Jan	960.9	4.37	41.99		
		59	Feb	894.3	4.85	43.37		
		90	Mar	909.9	5.01	45.59	2765.1	130.95
S. Afton's Select 194346	D. Afton's Blue Bell 333266 A. R. 35048							
†Afton's Fancy 2d 396765	F	200	Mar	617.9	6.52	40.29	4613.3	260.26

Afton's Fashon 373169	D	201	Mar	849.9	4.85	41.22	5741.9	259.16
Afton's Keepsake 399924	G	365	Mar	332.1	7.19	23.88	9891.2	603.8
*Afton's Mignot 326429	A	223	Mar	1029.5	5.68	58.48	8309.9	417.68
Afton's Mignot 2d 418865	G	151	Mar	1079.9	4.88	52.70	5424.3	260.35
†Afton's Millie 414331	G	219	Mar	655.3	5.97	39.12	4928.6	261.51
†Afton's Primrose Princess 401922	F	212	Mar	593.2	5.60	33.22	4344.8	225.15
†Afton's Rosalie 393075	F	305	Mar	119.4	5.67	6.77	8117.1	379.4
*Afton's Rosaline 329979	A	233	Mar	978.3	5.70	55.76	8620.4	466.68
Afton's Rose May Ultra 421602	G	7	Dec	208.3	4.09	8.52		
		38	Jan	1138.0	4.09	46.54		
		66	Feb	1050.0	4.12	43.26		
		97	Mar	1114.7	4.22	47.04	3511.0	145.36
S. Langwater Plowman 161559 A. R.	D. Afton's Ultra Rose 341453 A. R. 35592							
Afton's Rose Princess 399922	F	210	Mar	728.1	5.67	41.28	5367.1	276.29
*†Afton's Ultra Rose 341453	A	27	Jan	1349.8	5.27	71.13		
		55	Feb	1495.0	4.59	68.62		
		86	Mar	1485.5	4.96	73.68	4330.3	213.43
S. Florham Challenger 131044 A. R.	D. Maple Glen Rose May of Shagbark 115236 A. R. 19679							
Lilac Rose of Bowood 420624	G	11	Jan	326.8	3.86	12.61		
		39	Feb	1080.5	3.86	41.71		
		70	Mar	1192.2	4.29	51.15	2599.5	105.47
S. Afton's Select 194346	D. Lilac of Bowood 366990							
Lyman, Henry, Est., "Pakeen," Ponkapog, Mass.								
Weeneeda of Pakeen 417125	D	18	Feb	706.5	5.14	36.31		
		49	Mar	1224.1	5.14	62.92	1930.6	99.23
S. Florham Criterion 156911	D. Wanda of Pakeen 230351 A. R. 27205							
Lyon, Chester A., Antietam Farm, Waynesboro, Pa.								
Argilla Fides 420682	F	114	Mar	906.2	5.55	50.29	3798.2	211.35
Bloomfield Fishkin 461386	F	199	Mar	1125.4	4.81	54.13	7819.3	396.34
Bright Lad's Poundstock 423368	G	19	Jan	936.3	4.63	43.35		
		47	Feb	1298.0	4.63	60.10		
		78	Mar	1332.2	4.61	61.41	3566.5	164.86
S. Hardwick's Bright Lad 180929 A. R.	D. Africander's Poundstock 288749 A. R. 31244							
Royelen's Content 423364	G	116	Mar	959.5	5.91	56.71	3944.4	215.00
Royelen's Madge 423361	G	114	Mar	1129.7	4.92	55.58	4297.6	225.38
Vallevue Country Colleen 423608	G	104	Mar	1310.6	4.73	61.99	4638.6	230.57
Vallevue King's Milkmaid 429131	G	107	Mar	903.1	5.37	48.50	3434.1	210.64
Manual Training School, Bordentown, N. J. Triple Letter Herd Test.								
*†Aiyukpa L. Mirthful 335322	A	220	Mar	261.8	5.29	13.85	4450.6	234.74
*†Jessie's Golden Evangeline 370942	C	256	Mar	488.1	7.38	36.02	5401.5	332.79
Marsalis, Thomas, My Lord's Gift Farm, Queenstown, Md.								
Broadland Chorine 387026	D	114	Mar	1154.0	4.82	55.62	5064.4	231.43
Broadland Cleome 420509	F	132	Mar	912.7	5.77	52.66	4331.4	222.42
Broadland Naomi 394808	G	365	Feb	74.8	6.95	5.20	9023.9	524.2
Broadland Rhoda 387025	D	158	Mar	895.3	5.98	53.54	5408.3	287.30
Broadland Romance 379085	C	23	Feb	922.0	5.09	46.93		
		54	Mar	1220.2	5.09	62.11	2142.2	109.04
S. Green Meadow Ambition 146344 A. R.	D. Poilu's Ruth 185477 A. R. 22311							
Broadland Windflower 439854	G	24	Feb	918.6	4.15	38.12		
		55	Mar	1092.9	4.15	45.36	2011.5	83.48
S. Broadland May Prince 200586	D. Green Meadow Cornflower 325960 A. R. 33771							
Martin, Ernest, Pine Manor, Goshen, Ind.								
*Beau's Flossy of Invercroft 373229	C	20	Jan	1014.5	4.38	44.44		
		48	Feb	1463.8	3.83	56.06		
		79	Mar	1577.6	3.78	59.63	4055.9	160.13
S. Dimple's Beau of Halfred Farms 171943	D. Invercroft Flossy 302422							
Florham Angeline 408256	G	365	Mar	765.4	5.61	42.94	11959.2	589.8
Florham Dairymaid 404059	D	115	Mar	1321.0	5.19	68.56	5650.9	294.34
*Florham Mary 404062	D	111	Mar	1082.1	3.83	41 44	4581.1	192.59
*Maple Lane Monarch's Show Girl 389781	D	100	Mar	1339.9	5.37	71.95	4935.1	242.73
Rubia's Queen 404116	G	297	Mar	873.3	4.64	40.52	9569.2	417.42
Terry's May Fortune 420289	G	262	Mar	985.7	4.57	45.05	9086.1	387.18
Martin, Vera, Pine Manor, Goshen, Ind.								
Broadview's Snow Queen 431968	G	95	Mar	1210.1	4.79	57.96	3967.1	182.13
*Fair Weather Gardenia 304148	A	198	Mar	1310.8	4.81	63.05	9845.2	467.11
Kenfleur's Lucky Ruthie 448413	D	20	Oct	903.0	3.62	32.69		
		50	Nov	1389.2	3.95	54.87		
		81	Dec	1322.7	4.13	54.63		
		112	Jan	1273.0	4.36	55.50		
		140	Feb	1048.0	4.55	47.68		
		171	Mar	1127.5	4.32	48.71	7063.4	294.08
S. Kenfleur's Lucky Candie 198381	D. Maple Crest Ruthie Crescent 274680							
Massachusetts State College, Amherst, Mass.								
Bay State Rachel 408194	F	214	Mar	805.8	5.40	43.51	6062.0	310.73
Bay State Rosalind 491475	F	187	Mar	644.9	5.30	34.18	4121.3	209.29
McCormick, Chauncey, Mrs., Saint James Farm, Naperville, Ill. Triple Letter Herd Test.								
*St. James Champion's Ann 348391	A	79	Mar	1801.5	4.40	79.27	4295.5	187.51
*St. James Champion's Babe 297991	A	105	Mar	1329.0	5.15	68.44	4681.4	215.12
St. James Champion's Bertha 410326	F	70	Mar	1035.6	4.34	44.95	2137.2	87.25
*†St. James Champion's Doreen 357624	A	145	Mar	1072.0	4.66	49.96	5694.5	258.69
*St. James Champion's Flora 327225	A	79	Mar	1414.3	4.22	59.68	3599.0	152.09
*St. James Champion's Irene 298934	A	77	Mar	1400.0	3.86	54.04	3484.1	133.23

St. James Champion's Jenny Wren 422995	G	27	Feb	790.9	4.00	31.64		
		58	Mar	1005.4	4.18	42.03	1796.3	73.67
S. Shuttlewick Champion 100971 A. R.	D. Oriole of St. James Farm 256955 A. R. 29817							
*St. James Champion's Levity 320231	A	244	Mar	599.1	6.24	37.38	7276.3	414.12
St. James Champion's Maryland 422993	G	90	Mar	1251.0	4.93	61.67	3741.5	167.66
*†St. James Champion's Princess 367783	C	290	Mar	603.5	6.30	38.02	8084.7	455.59
*St. James May Queen 319676	A	121	Mar	1313.4	5.61	73.68	5500.3	323.66
*St. James Prince's Babette 357628	A	11	Feb	392.5	4.75	18.64		
		42	Mar	1203.1	4.75	57.15	1595.6	75.79
S. Bournedale Crown Prince 173012 A. R.	D. St. James Champion's Babe 297991 A. R. 31501							
†St. James Prince's Belle 410327	F	3	Feb	68.7	5.17	3.55		
		34	Mar	801.6	5.17	41.44	870.3	44.99
S. Bournedale Crown Prince 173012 A. R.	D. St. James Champion's Isabelle 320230 A. R. 33269							
St. James Prince's Daisy 399508	F	301	Mar	827.1	5.48	45.33	8644.2	423.21
St. James Prince's Flower 399506	E	239	Mar	826.3	5.85	48.34	6644.9	376.56
St. James Prince's Ina 399509	E	194	Mar	651.5	5.78	37.66	4994.8	237.57
St. James Prince's Irma 422998	G	18	Feb	636.1	4.32	27.48		
		49	Mar	1275.6	4.42	56.38	1911.7	83.86
S. Bournedale Crown Prince 173012 A. R.	D. St. James Champion's Irene 298934 A. R. 31954							
*St. James Prince's Jean 357625	A	74	Mar	1568.0	4.69	73.54	3676.7	169.70
*†St. James Prince's May 376868	D	208	Mar	647.8	6.42	41.59	5178.1	327.79
*St. James Prince's Nan 367782	B	63	Feb	1875.9	4.29	80.48		
		94	Mar	1888.8	4.53	85.56	5922.8	270.28
St. James Prince's Susie 399507	F	365	Mar	74.2	7.09	5.26	7547.4	467.0
St. James Prince's Suzette 410329	F	99	Mar	965.4	5.82	56.19	3385.8	176.27
*†St. James Prince's Victoria 376866	D	269	Mar	468.5	6.09	28.53	5928.5	333.07
*St. James Verlinda 313156	A	286	Mar	1106.1	5.39	59.62	12637.2	635.58
McDonald, J. M., McDonald Farms, Cortland, N. Y.								
Antietam Butterfat Yvonne 419917	D	222	Mar	839.1	4.26	35.75	6517.4	273.78
*Argilla Foam 315026	A	140	Mar	988.3	4.96	49.02	5061.8	254.56
Beechford's Nora Lee 424798	G	140	Mar	836.4	5.05	42.24	4052.3	200.79
Beechford's Ruth Ann 437963	G	31	Jan	954.5	4.43	42.28		
		59	Feb	888.2	4.31	38.28		
		90	Mar	950.3	4.97	47.23	2793.0	127.79
S. Dottoni's Plus Ultra Laddie 169773 A. R.	D. Beechford's Peerless Ruth 249400 A. R. 27425							
*Broadview's Country Girl 397623	E	112	Mar	1249.5	5.16	64.47	4814.4	244.17
Darnley's Snow Queen 366829	C	295	Mar	868.6	5.05	43.86	10590.0	503.14
Douglaston Lady Augusta 385319	E	216	Mar	995.0	5.08	50.55	7537.7	373.22
Homestead Foremost Rosebloom 406763	E	17	Feb	692.3	4.05	28.04		
		48	Mar	1333.0	4.29	57.19	2025.3	85.23
S. Foremost's Count 93847 A. R.	D. Homestead Rosebud 250919 A. R. 28327							
*Homestead Royal Ann 362224	C	349	Mar	613.2	4.83	29.62	11006.8	491.63
Klondike Joyce 442724	F	151	Mar	1039.7	4.89	50.84	5329.5	249.73
McDonald Farms Eleanor 410869	G	333	Mar	964.5	4.76	45.91	11755.7	534.09
*Rex's Leota 381986	E	353	Mar	665.7	5.29	35.22	11678.1	535.11
*Valor's Josella 389721	E	294	Mar	598.3	6.43	38.47	8672.9	445.17
McKitrick, W. W., Welcome-In Farm, Columbus, Ohio.								
Annamae of Cedarcrest 406583	E	135	Mar	1223.7	4.01	49.07	6314.6	275.70
*Clara of Edelba Farm 331637	A	137	Mar	1753.6	4.03	70.67	8497.8	361.86
McKitrick, W. W. & Son, Welcome-In Farm, Columbus, Ohio.								
Brownlea Natalie 397654	A	118	Feb	1152.4	3.93	45.29		
		149	Mar	1171.5	4.36	51.08	6636.7	291.93
Cornalfa's R. Pansy 377985	A	31	Jan	1798.6	4.03	72.48		
		59	Feb	1432.3	3.86	55.29		
		90	Mar	1448.2	4.00	57.93	4679.1	185.70
S. Royal's Kris Kringle 146511	D. Pansy of Rising Sun 83589 A. R. 15383							
Garnette of Grand View 390752	A	297	Mar	855.3	4.89	41.82	11175.3	536.97
Welcome-In-Queen 409471	G	365	Mar	627.8	5.63	35.35	11942.4	567.6
McLean, George P., Est., Holly Farm, Simsbury, Conn.								
Holly Farm Marcella 357163	C	29	July	1031.5	5.02	51.78		
		60	Aug	1042.9	5.14	53.61		
		90	Sept	918.6	5.23	48.04		
		121	Oct	861.6	5.68	48.94		
		151	Nov	745.3	6.51	48.52		
		182	Dec	669.3	6.44	43.10		
		213	Jan	724.9	6.75	48.93		
		241	Feb	681.1	6.67	45.43		
		272	Mar	725.6	6.30	45.71	7400.8	434.06
S. Langwater Gascon 160702 A. R.	D. Holly's Irene 254401 A. R. 29606							
Merrill, S. M., Argilla Farm, Ipswich, Mass.								
Argilla Cresta 431031	G	131	Mar	1038.6	5.26	54.63	4476.3	214.40
Argilla Eleanor 365728	C	127	Mar	1438.6	5.08	73.08	6497.5	339.88
*Argilla Fair Palotterie 390535	E	145	Mar	1403.2	4.99	70.02	6826.2	325.60
Argilla Fife 420686	G	221	Mar	790.8	5.58	44.13	6029.9	304.60
*Argilla Henryetta 356125	B	253	Mar	933.1	5.82	54.31	9147.5	501.53
Argilla Monody 431032	G	136	Mar	1329.6	4.35	57.84	5710.8	224.42
Argilla Palotterie 407056	G	256	Mar	989.1	5.83	57.66	9362.7	489.53
Argilla Piccolo 420688	G	103	Mar	913.9	4.40	40.21	3086.1	136.54
Argilla Priscilla Lee 428347	G	79	Mar	1190.3	4.57	54.40	2948.1	135.96
Clovelly's Cynthia 341586	A	233	Mar	1260.7	4.98	62.78	9624.7	477.18
Greta of White Farms 404524	E	121	Mar	1315.0	5.41	71.14	5098.8	253.82
Olive of White Farms 2d 255329	A	365	Mar	648.7	5.89	38.21	12478.0	645.8
*Palotterie of High Rock 187483	A	267	Mar	1081.0	6.25	67.56	10915.4	580.58
Rex's Betty of White Farms 408356	G	351	Mar	824.3	6.41	52.84	10609.4	589.36

Merryman, John, "Gerar Guernseys," Sparks, Md.								
Homestead Reveller's Faithful 429832	G	84	Feb	752.4	4.75	35.74		
		115	Mar	803.6	5.26	42.27	3106.9	151.50
Merryman, Louis McL., "Gerar Guernseys," Sparks, Md.								
*Gerar Brown Eyes 2d 384588	C	101	Mar	1200.2	4.68	56.17	4176.7	192.09
Gerar Noble Clare 2d 281894	A	154	Mar	1008.7	5.80	58.50	5326.8	277.95
Gerar Princess Jessica 2d 384585	D	365	Feb	253.2	4.74	12.00	10212.1	514.1
Merryman, Louis McL., Jr., "Gerar Guernseys," Sparks, Md.								
Bloomfield Ultra Maid 467325	E	264	Mar	724.8	5.52	40.01	6934.1	361.13
Millay Brothers, Richmond, Maine.								
Anna Lucille of M. H. 350063	B	365	Mar	619.0	6.04	37.39	13362.0	753.5
Dolly's Clara Theda of M. H. 434032	G	13	Feb	362.4	4.97	18.01		
		44	Mar	937.1	4.97	46.57	1299.5	64.58
S. Dolly's Foremost Will 183959 A. R.		D. Clara of Millay Homestead 295112						
Dolly's Daisy of M. H. 434027	F	6	Jan	175.2	5.78	10.13		
		34	Feb	921.9	5.78	53.29		
		65	Mar	1093.8	5.69	62.24	2190.9	125.66
S. Dolly's Foremost Will 183959 A. R.		D. Daisy Princess of Millay's Homestead 206696						
Dolly's Madelon of M. H. 406944	E	28	Feb	991.5	5.23	51.86		
		59	Mar	1023.1	5.34	54.63	2014.6	106.49
S. Dolly's Foremost Will 183959 A. R.		D. Lakewood Madelon 173220						
Princess Anna of Maple Lodge 418503	F	28	Feb	943.5	4.85	45.76		
		59	Mar	1147.9	4.69	53.84	2091.4	99.60
S. Grafton's Prince 170917 A. R.		D. Anna Spring of Maple Tree Farm 186289						
Rafton's Helen of M. H. 422537	G	231	Mar	1116.3	5.63	63.41	8447.6	437.58
Rafton's Pearl of M. H. 398048	D	147	Mar	906.1	5.48	49.65	4842.0	260.48
Sam's Medium of M. H. 398050	D	12	Jan	433.0	5.29	22.91		
		40	Feb	1054.5	5.29	55.78		
		71	Mar	1059.7	4.93	52.24	2547.2	130.93
S. Uncle Sam's May King of M. H. 150283		D. Yeoman's Mixter Medium 124206 A. R. 17061						
Sunbeam of M. H. 297092	A	365	Mar	446.1	7.02	31.32	9459.0	559.3
Miller, Amos C. & Truman, William, Castalia Guernsey Farm, Castalia, Ohio. Triple Letter Herd Test.								
†Castalia's Dolly 464375	G	299	Mar	616.5	5.87	36.19	7564.2	371.42
*Castalia's Edna 319485	A	338	Mar	722.8	5.49	39.68	12970.8	649.08
*†Castalia's Eleanor 391739	D	165	Mar	1023.1	4.60	47.06	6517.2	285.58
†Castalia's Lulu Belle 395252	A	165	Mar	1052.6	5.05	53.16	6132.8	305.80
†Castalia's Margy 463682	E	87	Mar	834.2	5.21	43.46	2491.4	125.58
*†Queen's Favorite of Roselawn Farm 225259	A	305	Mar	206.3	5.10	10.52	6805.8	294.0
†Rival's Sequel of Acorn Farms 387454	C	28	Feb	804.1	4.60	36.99		
		59	Mar	849.7	4.95	42.06	1653.8	79.05
S. Lena's Rival of Acorn Farm 193355		D. Honesty's Sequel 297686						
Miller, Harlan, Whimsy Farm, Arlington, Vt.								
Fidelity of Whimsy Farm 384724	D	227	Mar	866.9	5.63	48.81	7693.0	401.21
Whimsy Nannerl 421127	G	14	Feb	518.6	4.00	20.74		
		45	Mar	1058.4	4.00	42.34	1577.0	63.08
S. Mount Hope Quicksilver 168200 A. R.		D. Whimsy Welcome 342416						
Whimsy Snowfall 409410	G	272	Mar	643.8	5.84	37.60	7453.8	393.17
Whimsy Sunset 409409	F	231	Mar	894.4	5.52	49.37	7908.2	418.08
Whimsy White Rose 414906	G	109	Feb	835.9	4.84	40.46		
		140	Mar	836.9	4.88	40.84	4194.1	188.21
Whimsy White Wings 415235	F	90	Mar	890.3	3.91	34.81	3018.8	112.54
Miller, Minnie W., Thousand Springs Farm, Wendell, Idaho.								
*Adelaide of Thousand Springs 325146	A	192	Mar	1383.5	4.26	58.94	9422.3	397.12
Joice of Thousand Springs 391226	E	274	Mar	862.5	5.66	48.82	9191.3	451.44
Topaz of Thousand Springs 416392	G	332	Mar	829.0	5.32	44.10	10205.1	479.82
*Trona of Thousand Springs 274355	A	365	Mar	469.6	4.41	20.71	15902.1	672.5
Vesta of Thousand Springs 416393	G	208	Mar	917.7	5.03	46.16	6621.4	317.08
Minnesota, University of, University Farm, St. Paul, Minn.								
Minnehaha Bootes Bess 405907	F	198	Mar	767.5	5.88	45.13	5370.6	278.52
Minnehaha Bootes Birretta 405904	G	365	Mar	135.1	5.70	7.70	8041.0	414.1
Minnehaha Bootes Dagmor 405906	F	218	Feb	522.7	5.92	30.94		
		249	Mar	561.6	6.30	35.38	5498.8	298.52
Minnehaha Bootes Delia 405908	G	280	Mar	605.2	6.01	36.37	5907.6	292.89
Minnehaha Bootes Dipple 405905	F	250	Mar	524.7	7.15	37.52	4722.5	275.34
Minnehaha Daisy's Alta 382852	E	320	Mar	654.2	5.79	37.88	7775.7	411.10
Minnehaha Masher's Doris 382853	E	264	Mar	692.6	5.41	37.47	6567.2	311.86
Minotto, James, The Mission Ranch, Phoenix, Ariz.								
*Aviatrix of Mission Ranch 384332	D	223	Mar	1262.0	3.93	49.60	9778.1	399.57
Beatrice of Mission Ranch 410994	G	338	Mar	776.5	4.62	35.87	11035.6	496.56
*Trilby of Mission Ranch 340153	A	87	Mar	1404.6	4.27	59.98	4014.0	173.90
Missouri Improvement Company, Sunnymede Farm, Bismarck, Mo.								
Aristocratic Princess Alice 388211	A	248	Mar	1104.5	4.47	49.37	10725.9	442.36
Lady Pauline of Crescent 344103	A	163	Mar	979.3	4.41	43.19	5852.2	248.16
Sunnymede Dixie Gertrude 502128	F	93	Mar	970.8	4.86	47.18	3141.1	146.83
Sunnymede Dixie Goldrock 421858	F	116	Mar	878.3	4.23	37.15	3478.6	147.95
Sunnymede Dixie Lady Lu 434484	B	356	Mar	782.3	5.61	43.89	12134.2	595.23
*Sunnymede Dixie Ula Nella 361986	A	300	Mar	601.2	5.20	31.26	10643.7	500.47
Sunnymede Golddigger 361982	A	304	Mar	824.1	5.79	47.72	11354.1	566.72
Sunnymede Juvis Brown Beauty 421855	F	344	Mar	207.1	5.76	11.93	8294.1	367.81
Sunnymede Juvis Daybreak 421842	C	339	Mar	592.5	5.56	32.94	9562.5	424.88
*Sunnymede Juvis' Sweetheart 395015	A	273	Mar	949.3	4.76	45.19	10719.7	472.21

Sunnymede Juvis Venus 478874	G	106	Oct	933.9	4.49	41.93		
		136	Nov	835.5	4.69	39.18		
		167	Dec	777.4	5.17	40.19		
		198	Jan	631.6	5.23	33.03		
		226	Feb	540.9	4.93	26.67	6521.5	290.28
Sunnymede Knight Gloria 421848	D	339	Mar	724.1	6.03	43.66	10849.8	572.59
Sunnymede Raider Nora 498989	G	151	Mar	679.0	4.79	32.52	4030.1	203.31
*Sunnymede Raider Ruth 422241	C	307	Mar	645.1	6.27	40.45	9967.3	529.08
Sunnymede Raider Sunnyside 421856	G	351	Mar	553.9	5.17	28.64	10116.0	471.25
Mock & Todd, Antioch, Ill. Triple Letter Herd Test.								
†King's Mag of Thorn Hill 388259	E	197	Mar	709.3	4.75	33.69	4899.1	221.89
Monro, G. H., Edgewood Farm, Sylvania, Pa.								
*Begalore of Edgewood Farm 376659	D	246	Mar	1202.8	5.00	60.14	11076.8	571.94
Hazel of Edgewood Farm 420865	G	166	Mar	1262.4	4.71	59.46	7180.6	328.43
June's Violet of Edgewood Farm 376657	D	316	Mar	828.7	5.44	45.08	11031.8	548.91
Merry June of Edgewood 405111	F	205	Mar	988.1	4.16	41.10	7854.7	332.56
Mina's Dolly of Cherry Lot 282648	A	128	Mar	1360.2	4.79	65.15	5884.0	279.42
Papoose of Edgewood Farm 376658	D	274	Mar	742.6	5.70	42.33	8495.7	472.21
Ruth's Dawn of Green Springs 375161	A	278	Mar	626.1	4.57	28.61	9419.7	407.83
Montgomery, V. M., Est., Springdale Farms, Spartanburg, S. C.								
Belle's Nobel Anne of Rodman 422681	G	182	Mar	722.2	5.26	37.99	5016.3	238.30
Moody, Mark H., Winnisquam Farms, Waterbury, Vt.								
†Nashoba Adam's Eileen 382605	A	121	Mar	981.0	5.86	57.49	4218.1	219.86
*†Phillips Primate's Helen 284866	A	59	Mar	1402.9	4.45	62.43	2732.4	122.26
†Winnisquam Elaine 378112	C	31	Mar	1100.1	4.94	54.34		
S. Baker Farm Pride 156934	D. Eros' Emily of West View 178369							
†Winnisquam Emerald 389576	D	104	Mar	777.1	5.34	41.50	2951.9	149.54
†Winnisquam Fleurette 389579	E	104	Mar	1001.2	4.57	45.75	3537.5	152.43
†Winnisquam Hulda 446078	G	83	Mar	844.6	5.15	43.50	2327.6	109.83
†Winnisquam Rixa 409173	F	83	Mar	1038.4	4.05	42.06	2914.8	120.36
†Winnisquam Vivian 436787	G	70	Mar	903.5	4.93	44.54	2151.8	97.22
Morse, Darwin S., "Green Meads," Richmond, Mass.								
Green Meads Queen Avalon 501928	G	106	Mar	1405.3	4.49	63.10	4830.2	202.13
Green Meads Queen Dawn 501586	G	23	Jan	1086.2	3.75	40.73		
		51	Feb	1265.5	3.75	47.46		
		82	Mar	1473.6	4.50	66.31	3825.3	154.50
S. Langwater King of the Meads 196128	D. Green Meads S. Theresa 416293 A. R. 35868							
Green Meads Queen Favor 476023	F	243	Mar	1201.2	5.76	69.19	9427.8	455.55
Green Meads Queen Maid 501585	G	12	Jan	325.9	4.10	13.36		
		40	Feb	855.5	4.10	35.08		
		71	Mar	1000.2	4.60	46.01	2181.6	94.45
S. Langwater King of the Meads 196128	D. Green Meads S. Milkmaid 416294 A. R. 35514							
Green Meads Queen Myrna 501929	G	90	Mar	969.9	5.48	53.15	2859.9	145.06
Green Meads Queen Snowflake 501584	G	24	Jan	768.1	4.79	36.79		
		52	Feb	902.6	4.79	43.23		
		83	Mar	1010.6	5.22	52.75	2681.3	132.77
S. Langwater King of the Meads 196128	D. Aiyukpa L. Snowdrop 335323 A. R. 35454							
Green Meads Queen Winona 476024	G	228	Mar	1177.7	5.47	64.42	9204.9	447.14
*Green Meads Theda Pearl 349031	A	163	Mar	1309.6	5.43	71.11	7716.4	371.38
Langwater Meadow Lass 424730	F	365	Mar	897.1	5.04	45.21	11620.1	557.4
Moulton, Arthur S., Middale Guernsey Farm, Ridgefield, Wash. Triple Letter Herd Test.								
†Cedar Crest's Diane 462719	F	246	Mar	498.8	6.16	30.73	5027.5	261.99
Darigold Queen Ann 395467	E	151	Mar	839.6	5.11	42.90	4788.8	217.20
*Jennie's Lady of Middale 296393	A	285	Mar	756.6	4.89	37.00	9305.0	426.05
Lady-Fox's Early of Middale 315087	A	365	Mar	43.4	5.80	2.52	11372.5	540.6
Lilac's Princess of Lone Oak 229692	A	363	Mar	536.3	6.05	32.45	10110.3	522.65
†Louise's Queen of Wandamere 415944	E	146	Mar	819.7	5.46	44.76	4460.6	211.63
Nankeen of Chicona 263112	A	15	Feb	151.6	4.12	21.24		
		46	Mar	1102.0	4.49	49.48	1617.6	70.72
S. Beechwood Zero King 101528 A. R.	D. Natalie of Chicona 141233							
Oregon's June 187330	A	186	Mar	502.8	5.70	28.66	4117.4	219.90
Oregon's May 232492	A	310	Mar	61.0	5.69	3.47	7460.2	349.63
†Phillipina of Chicona 268069	A	256	Mar	89.4	4.11	3.67	5641.2	229.15
†Pretty Violet Peach 325936	A	133	Mar	471.1	5.33	25.11	3176.4	164.09
Sheik's Alura of Middale 391379	E	238	Mar	622.8	5.43	33.82	6206.7	322.49
Sheik's Buttercup of Middale 450309	D	183	Mar	643.5	6.13	39.45	4308.6	245.71
Sheik's Dawning of Middale 464446	G	108	Mar	975.8	4.46	43.52	3647.6	179.71
Sheik's Honey Girl of Middale 416407	F	238	Mar	715.5	4.87	34.84	6228.2	313.35
†Sheik's Ladyette of Middale 391378	E	183	Mar	765.4	4.87	37.27	5419.7	280.26
Sheik's Playful of Middale 464447	G	23	Feb	779.6	4.63	36.10		
		54	Mar	1163.1	4.50	52.34	1942.7	88.44
S. Aiyukpa L. Sheik 187422	D. Alma's Playmate of Wandamere 369054							
†Sheik's Primrose of Middale 389395	D	215	Mar	606.2	5.18	31.40	5438.4	263.23
Sheik's Rosalie of Middale 450310	F	184	Mar	581.5	5.32	30.94	4081.2	216.24
†Sheik's Sweetheart of Middale 408623	F	135	Mar	579.8	5.48	31.77	2732.5	147.92
Spotty Lass of Delphi Dell 391080	A	127	Mar	1234.2	4.66	57.51	5249.5	230.15
Wandamere Princess 391302	E	214	Mar	613.5	4.95	30.37	5550.9	288.12
†Whiteface of Delphi Dell 341557	A	252	Mar	753.4	4.76	35.86	8410.9	385.88
*Winsom of Middale 352862	B	365	Mar	266.9	5.48	14.63	13554.0	676.5
Myers, C. Faye, Knollnook Farm, Grand Blanc, Mich. Triple Letter Herd Test.								
Knollnook Dairymaid 384970	E	345	Mar	563.2	6.51	36.66	9055.1	462.69
*†Knollnook Dora 403175	E	24	Feb	838.8	4.90	41.10		
		55	Mar	1014.9	5.25	53.28	1853.7	94.38
S. Ultra Queen's Tom of Overlook 194178	D. Knollnook Ultra May Dimple 298146 A. R. 37092							

Knollnook Doris May 436621	G	166	Mar	675.4	4.80	32.42	3928.9	178.90
*†Knollnook Dorothy 384969	D	22	Nov	852.4	5.10	43.47		
		53	Dec	1117.5	5.10	56.99		
		84	Jan	981.5	4.10	40.24		
		112	Feb	810.9	4.70	38.11		
		143	Mar	827.2	4.81	39.79	4589.5	218.60
S. Ultra Queen's Tom of Overlook 194178	D. Knolly-nook Ultra Daisy 219229 A. R. 27051							
†Knollnook Hopeful 436623	G	28	Feb	749.2	5.50	41.21		
		59	Mar	854.1	4.87	41.59	1603.3	82.80
S. Knollnook Ultra Steadfast 206801	D. Knollnook Hope 375309							
*†Knollnook Starlight 399949	E	31	Dec	1228.8	4.80	58.98		
		62	Jan	1092.7	4.80	52.45		
		90	Feb	927.1	5.05	46.82		
		121	Mar	971.0	5.50	53.41	4219.6	211.66
S. Ultra Queen's Tom of Overlook 194178	D. Knolly-nook Ultra Rose 199652 A. R. 25883							
†Knollnook Yeoman's Yuletide 332842	A	302	Mar	704.1	4.76	33.52	9784.3	408.49
Myers, Howard, Weasel Creek Stock Farm, Arcadia, Ind. Triple Letter Herd Test.								
†Dortha of Weasel Creek 356429	A	23	Jan	690.1	5.32	36.71		
		51	Feb	903.5	4.35	39.30	1593.6	76.01
S. Gayoso Masher 141703	D. Ultra's Nell of Weasel Creek 301651							
Myers, Nathan P., Knollnook Farm, Grand Blanc, Mich. Triple Letter Herd Test.								
†Knollnook Surprise 436622	G	123	Mar	975.7	5.15	50.25	4074.9	199.08
Myers, W. H., Weasel Creek Stock Farm, Arcadia, Ind. Triple Letter Herd Test.								
†Alice of Weasel Creek 289904	A	121	Feb	818.4	5.61	45.91	3998.7	210.91
†Frances of Weasel Creek 405467	E	140	Feb	774.7	4.46	34.55	5152.7	276.63
†Libby of Weasel Creek 405468	E	8	Jan	184.7	4.51	8.33		
		36	Feb	780.3	4.51	35.19	965.0	43.52
S. Highland Ajax 100112 A. R.	D. Leona of Weasel Creek 356431							
†Myrtle of Weasel Creek 426742	G	142	Feb	717.2	4.80	34.43	4097.2	184.47
†Orpha of Weasel Creek 406387	E	10	Jan	324.9	4.51	14.65		
		38	Feb	936.6	4.51	42.24	1261.5	56.89
S. Highland Ajax 100112 A. R.	D. Lacoma's Silver Queen 154489 A. R. 25179							
†Rheta of Weasel Creek 406386	E	21	Jan	798.8	5.10	40.74		
		49	Feb	1055.5	4.45	46.97	1854.3	87.71
S. Gayoso Masher 141703	D. Phoeba of Weasel Creek 253166 A. R. 27458							
†Teba of Weasel Creek 381548	C	100	Feb	824.8	4.70	38.77	3241.5	151.93
†Virginia Lee of Weasel Creek 426741	G	129	Feb	896.2	4.76	42.66	4305.9	196.89
National Farm School, The, Farm School, Pa.								
*Bellma's Maiden of Farm School 370861	A	178	Mar	793.0	6.44	51.07	5846.2	318.46
*Clio's Belle of Farm School 313345	A	298	Feb	731.9	7.01	51.31		
		329	Mar	756.9	6.09	46.10	11068.2	568.21
*Farm School Mobell 382864	D	78	Mar	964.9	5.09	49.11	2376.6	124.39
Farm School Mobella 407105	F	90	Mar	770.2	5.16	39.74	2225.5	104.99
*Rose of Farm School 2d 370867	C	164	Mar	677.6	5.67	38.42	4362.0	218.40
Neff, Lloyd, "Nefflands," Goshen, Ind. Triple Letter Herd Test.								
†Neffland's Babe 343249	A	181	Mar	623.1	4.70	29.29	4941.3	211.81
†Neffland's Bonnie 482663	E	193	Mar	862.3	4.56	39.32	5856.9	274.15
†Neffland's Dorcas 340258	A	69	Mar	1072.1	5.33	57.14	2558.2	120.75
†Neffland's Fayetta 368192	C	293	Mar	681.2	4.27	29.09	8745.9	356.14
†Neffland's Mardella 508968	G	13	Feb	437.9	3.79	16.60		
		44	Mar	1140.8	4.45	50.77	1578.7	67.37
S. Nemo of Sunnyside Farm 182255	D. Neffland's Maude 340256							
†Neffland's Maude 340256	A	159	Mar	860.0	6.01	51.69	4931.5	288.98
†Neffland's May 343247	A	106	Mar	1021.2	4.70	48.00	3721.9	171.28
†Neffland's Nida 485668	F	214	Mar	583.3	5.16	30.10	4999.5	252.95
†Neffland's Polly 391526	D	69	Mar	1250.1	4.66	58.25	2708.5	129.86
†Neffland's Princess 381696	C	69	Mar	1121.2	3.90	43.73	2537.0	99.51
†Neffland's Queen 340254	A	205	Mar	616.9	6.05	37.32	5657.9	275.56
†Neffland's Ragnafay 368189	C	293	Mar	611.1	5.26	32.14	7834.8	376.55
†Neffland's Violet 369856	D	281	Mar	683.7	4.80	32.82	7966.1	349.02
†Neffland's Winnie Galore 364695	B	78	Mar	1184.4	4.45	52.71	2950.0	130.27
Nichols, George, Cold Spring Harbor, N. Y. Triple Letter Herd Test.								
*†Eastover's Gift of Homestead Farm 147845	A	305	Mar	505.6	5.68	28.72	9130.8	464.3
*†Garden Rose 366025	B	73	Mar	1047.4	5.34	55.93	2602.8	136.03
*Georgina of Homestead Farm 243403	A	306	May	824.5	4.93	40.65	11558.1	576.3
†Georginet's Genesta 417396	G	272	Mar	545.0	5.67	30.90	6818.6	321.44
*†Good Behavior 317712	A	238	Mar	640.2	6.05	38.73	6795.8	353.95
†Good Evening of Homestead Farm 417398	G	289	Mar	495.0	6.57	32.52	5743.3	337.29
*†Jupiter's Gift 375055	C	147	Mar	829.2	5.54	45.94	4867.8	250.66
Nixon, Ray, Mrs., Maple Leaf Guernsey Farm, Mansfield, Ohio. Triple Letter Herd Test.								
†Maple Leaf's Queen's Bluet 425084	F	66	Mar	1018.0	4.79	48.76	2203.0	100.42
North Carolina State College of Agriculture, Raleigh, N. C.								
Cherrywood 2d 377726	D	315	Mar	500.4	5.56	27.82	9136.0	444.35
May Rose of Polk Hall 425656	G	159	Mar	895.7	5.15	46.13	4901.8	225.80
Miss Daisy Dawn 388379	E	306	Mar	894.0	5.01	44.79	8928.0	407.86
N. C. State Bell 2d 505813	F	4	Dec	108.0	4.64	5.01		
		35	Jan	1035.6	4.64	48.05		
		63	Feb	955.2	4.86	46.42		
		94	Mar	1054.2	5.48	57.77	3153.0	157.25
S. Klondike Noble 169102	D. N. C. State Bell 307855 A. R. 31811							
Oakhurst's Blue Bell 3d 437600	G	2	Jan	44.9	3.46	1.55		
		30	Feb	946.4	3.46	32.75		
		61	Mar	1081.5	4.53	48.99	2072.8	83.29
S. Klondike Noble 169102	D. Oakhurst's Blue Bell 197273 A. R. 23421							

Oaks, Nathan, Jr., "The Hickories," Oaks Corners, N. Y.								
Laurel of Maple Glen 405473	A	160	Mar	1070.7	4.88	52.25	6171.8	300.70
Leader's Golden Belle 499036	G	112	Mar	1038.1	5.23	54.29	4241.7	221.82
Leader's Golden Bess 501445	G	109	Mar	1492.9	4.25	63.45	5660.7	243.79
Leader's Golden Christine 478463	F	111	Mar	1498.0	5.01	75.05	5593.3	292.65
Peaches of Lakeside Park 234232	A	165	Mar	1206.9	4.83	58.29	6850.5	332.58
Perfection's Flora 415076	C	226	Mar	1029.6	5.35	55.08	9270.6	512.81
Ober, Charles L., Oberland Guernsey Farm, Novelty, Ohio.								
Athenian's Pollyann 358278	C	312	Dec	809.5	5.41	43.79		
		343	Jan	775.5	5.92	45.91		
		365	Feb	508.2	5.52	28.05	10909.4	587.5
Glen Willow's Queen 289723	A	273	Dec	1050.3	4.57	48.00		
		304	Jan	944.9	4.57	43.18		
		332	Feb	817.2	4.57	37.35		
		363	Mar	786.7	4.67	36.74		
		365	Apr	48.6	4.67	2.27	15634.3	685.2
Ultra's Hieda 342412	B	295	Dec	834.1	5.26	43.87		
		326	Jan	816.2	5.14	41.95		
		354	Feb	721.9	4.69	33.86		
		365	Mar	261.4	5.10	13.33	13299.5	656.1
Oklahoma Agricultural & Mechanical College, Stillwater, Okla.								
Regent's Granite 482599	F	232	Mar	729.7	4.64	33.86	5824.8	256.68
Sooner Gay Beauty 444761	G	98	Mar	1036.6	4.14	42.92	3392.6	155.60
Sooner Gay Queen 444759	G	313	Mar	259.2	7.03	18.22	4761.7	239.27
Sooner Gay Viola 444757	G	327	Mar	787.7	5.20	40.96	8933.0	413.27
Osborne, Florence, Osborne Farms, Canton, N. C.								
Haywood Aster 402910	A	349	Mar	782.1	5.02	39.26	13641.0	610.47
Haywood Dorcas 397730	A	224	Mar	1066.9	5.01	53.45	9997.6	481.36
Haywood Goldbud 441037	B	153	Mar	1290.5	4.83	62.33	7230.6	347.90
*Haywood Hypatia 417091	B	9	Feb	417.2	4.94	20.61		
		40	Mar	1553.0	4.28	66.47	1970.2	87.08
S. Masterful of Garden Creek 174121 A. R.		D. Haywood Heritage 281596 A. R. 34039						
Osborne, M. Louisa, Osborne Farms, Canton, N. C.								
Amelia of Garden Creek 343660	B	316	Mar	1265.8	4.84	61.26	15523.0	683.28
Angelina of Garden Creek 397950	E	166	Mar	938.0	5.25	49.25	6153.7	297.33
Jewell of Garden Creek 284060	A	245	Mar	1029.7	4.07	41.91	10135.5	395.51
Prudence of Garden Creek 396377	D	28	Feb	1041.7	4.70	48.96		
		59	Mar	1220.1	4.28	52.22	2261.8	101.18
S. Masterpiece of Garden Creek 181681		D. Priscilla of Garden Creek 396374						
Winsome of Garden Creek 401682	E	128	Mar	1230.3	5.07	62.38	5556.7	252.86
Parnell, Chester A., Elm Summit Farm, Piffard, N. Y.			Triple Letter Herd Test.					
†Elm Summit's Evelyn 421352	F	212	Mar	690.5	4.67	32.25	4761.6	234.21
†Elm Summit's Flo 421353	G	191	Mar	671.9	4.39	29.50	3827.3	172.99
†Elm Summit's Florine 395243	E	272	Mar	495.8	4.79	23.75	5404.1	250.93
*Elm Summit's Gertrude 395242	D	74	Mar	1183.2	4.19	49.58	3044.9	145.65
*Elm Summit's Moxie 366329	B	101	Mar	1344.0	4.05	54.43	4678.0	208.85
†Emeline of Elm Summit 285103	A	266	Mar	583.4	5.46	31.85	6056.8	337.30
†Lily of Elm Summit 428518	G	182	Mar	570.3	5.45	31.08	3361.2	167.63
Pedigreed Seed Company, Hartsville, S. C.								
*Cavalier's Fancy 244089	A	2	Oct	67.2	5.26	3.53		
		32	Nov	1339.9	5.26	70.48		
		63	Dec	1483.4	5.18	76.84		
		94	Jan	1477.0	5.62	83.01		
		122	Feb	1249.8	5.36	66.99		
		153	Mar	1252.0	5.14	64.35	6869.3	365.20
S. Coker Cavalier 111753 A. R.		D. Princess Blonda of Scotland 146683						
Coker Cavalier's Pink 312213	A	21	Nov	891.6	4.94	44.05		
		52	Dec	1401.2	4.94	69.22		
		83	Jan	1298.7	4.93	64.03		
		111	Feb	1083.4	4.92	53.30		
		142	Mar	1220.7	4.86	59.33	5895.6	289.93
S. Coker Cavalier 111753 A. R.		D. Coker Rose Pink 196394 A. R. 22298						
Coker Gay Sunbeam 420952	D	279	Mar	842.1	5.59	47.07	9752.1	504.77
Coker Jecava Silver 381652	E	362	Mar	914.0	5.66	51.73	12600.1	678.24
*Coker Mimosa Cavalier's Viola 271022	A	186	Mar	1022.0	5.62	57.44	7182.5	360.90
*Coker Proud Carnation 363346	B	8	Jan	298.6	4.94	14.75		
		36	Feb	1327.5	4.94	65.58		
		67	Mar	1511.8	4.53	68.48	3137.9	148.81
S. Coker Proud Cavalier 133035 A. R.		D. Coker Golden Carnation 135458 A. R. 17418						
Coker Radiant Calendar 444103	D	310	Mar	745.0	6.59	49.10	10501.9	604.30
*Coker Radiant's Dimple 285366	A	274	Mar	548.2	5.40	29.60	7328.0	360.40
*Coker Radiant Sunbeam 327776	A	365	Mar	506.9	5.63	28.54	10722.6	556.5
*Coker Ray of Joy 343156	B	320	Mar	841.4	6.07	51.07	10958.5	582.77
Coker Sweet Calendar 471417	F	307	Mar	772.8	5.39	41.65	8659.9	457.98
*Coker Virginia Lassie 339925	A	320	Mar	1032.2	4.96	51.20	11581.8	543.15
Emlyn's Sophia 332438	A	365	Mar	291.9	4.60	13.43	12713.1	511.4
Hattie's Beauty 301751	A	347	Mar	770.1	4.98	38.35	11100.2	502.03
Josey's Radiant May 354827	B	347	Mar	582.1	5.68	33.06	8268.6	461.80
Patrick's Princess 302273	A	114	Mar	1375.7	4.42	60.81	5208.4	220.52
Powe Constance Queen 349737	A	285	Mar	1213.4	5.25	63.70	11858.3	560.25
Pelouze, William Nelson, "Alta Vista," Lake Geneva, Wis.								
Coronet's Clove of Alta Vista 417616	G	25	Jan	850.0	3.77	32.05		
		53	Feb	1135.7	4.17	47.36		
		84	Mar	1182.7	4.77	56.41	3168.4	135.82

S. Foremost May Royal 145958 A. R.	D. Ultra Clove of Alta Vista 237654 A. R. 26717							
*Foremost May Royal's Queen 334127	A	26	Feb	1258.8	4.01	50.48		
S. Foremost May Royal 145958 A. R.	D. May Royal's Queen of Alta Vista 237657 A. R. 27588							
*May Royal's Queen of Alta Vista 237657	A	365	Mar	556.6	4.13	22.99	16186.3	656.9
Rockingham Gay Girl 3d 397548	F	278	Mar	910.7	5.35	48.72	9160.5	429.57
Penney, J. C., Emmadine Farm, Hopewell Junction, N. Y.								
Fayroyal's Fancy 271207	A	365	Mar	371.9	5.13	19.08	14512.6	686.3
Val Dasher's Eda 312377	A	351	Mar	895.0	4.47	40.01	14371.2	597.16
Perkins, George W., Glynwood Farm, Cold Spring, N. Y.								
†Glynwood's Bellflower 489931	F	177	Mar	728.6	5.09	37.09	5080.1	246.92
†Glynwood's Clintonia 414216	G	111	Mar	629.2	5.52	34.73	3221.5	148.24
†Glynwood's Hawthorn 481588	G	305	Mar	106.5	5.09	5.42	7773.9	330.3
†Glynwood's Liberty Bell 414215	G	253	Mar	682.4	5.95	40.60	7199.0	355.74
†Glynwood's Loosestrift 501321	F	112	Mar	887.7	4.73	41.99	3381.1	144.90
†Glynwood's Morning Glory 501322	F	106	Mar	769.5	5.74	44.17	2877.6	149.43
†Glynwood's Pink 481589	G	262	Mar	556.6	6.16	34.29	6740.6	345.95
†Glynwood's Polygala 481590	G	304	Mar	440.9	6.73	29.67	6898.3	400.15
†Glynwood's Primula 454410	C	9	Dec	239.1	4.57	10.93		
		40	Jan	904.9	4.57	41.35		
		68	Feb	749.0	5.60	41.94		
		99	Mar	780.0	5.58	43.52	2673.0	137.74
S. Tarbell Farms Traveler 148377 A. R.	D. Glynwood's Primrose 290785 A. R. 31094							
†Glynwood's Rose Mallow 489932	G	173	Mar	1015.3	4.73	48.02	6712.3	289.30
Petan Investment Corporation, Rancho San Carlos, Montecito, Calif.								
Corium Slogan's Patricia 445716	G	113	Feb	1024.3	4.45	45.58		
		144	Mar	1073.0	4.36	46.78	5277.0	222.77
Corium Slogan's Pretoria 445718	G	111	Feb	851.1	5.20	44.26		
		142	Mar	935.0	5.30	49.56	4565.0	233.21
Green Meadows Ultra Ruth 388070	D	28	Jan	1118.2	5.72	63.96		
		56	Feb	1176.3	5.06	59.52		
		87	Mar	1184.2	5.33	63.12	3478.7	186.60
S. Green Meadows Ultra King 154397	D. Green Meadows Rosetta 2d 285997							
†Iris's Spring Beauty 375030	A	28	Jan	1230.0	5.36	65.93		
		56	Feb	1112.6	4.66	51.85		
		87	Mar	1052.7	5.71	60.11	3395.3	177.89
S. Corium Cherub's Gilroy 117025	D. Fuchsia's Iris 280141							
†Knox's Mirth 423335	B	31	Jan	1163.2	5.01	58.28		
		59	Feb	1109.7	4.25	47.16		
		98	Mar	1096.1	5.07	55.57	3369.0	161.01
S. Corium Pride's Knox 170103	D. Queen Bee's Dina 296072							
Mobjack Gem 467649	G	365	Feb	583.9	5.39	31.47	10713.5	524.1
Tillybardin Amelia 439418	G	6	Feb	264.4	3.80	10.05		
		37	Mar	1694.8	4.08	69.15	1959.2	79.20
S. Boulder Bridge Gladiator 198841	D. Tillybardin Duke's Amarina 376607							
Tillybardin Duke's Tricksey 398313	D	24	Feb	965.2	5.10	49.23		
		55	Mar	1097.7	5.20	57.08	2062.9	106.31
S. Guernsey Grove Duke 138470 A. R.	D. Tillybardin Choice's Tricksey 225800							
†Troutmere Silver Bell 330129	A	260	Feb	701.8	4.45	31.23		
		291	Mar	765.6	4.60	35.22	10028.9	433.75
Petri, Math B., Rangeline Dairy Farm, Two Rivers, Wis. Triple Letter Herd Test.								
†Lilly of the Rangeline 253039	A	112	Mar	953.1	4.20	40.03	3863.0	165.76
†Rangeline Maple's Queen 501738	G	112	Mar	793.0	4.00	31.72	2988.0	120.30
Pingree, Sumner, Flying Horse Farm, South Hamilton, Mass.								
Alfalfa Farm Flute 442406	G	71	Mar	1434.9	5.12	73.47	3196.8	163.50
Argilla Patience 428346	G	71	Mar	1376.1	3.88	53.39	3106.8	115.17
†Flying Horse Maria 429914	E	230	Mar	926.3	5.05	36.78	6617.5	323.68
Flying Horse Marie 429916	G	321	Mar	999.0	5.20	51.95	9031.4	431.32
†Flying Horse Pearl 432507	F	224	Mar	698.4	5.45	38.06	5019.0	246.87
Pogue, James W. C., Rocky Hill Farms, Exeter, Calif.								
Betty of Walnut Row 307574	A	217	Feb	640.5	6.53	41.82		
		248	Mar	685.5	5.95	40.79	6759.8	373.51
Coachman's Isabella Dame 249874	A	223	Feb	658.5	5.39	35.49		
		254	Mar	705.9	5.60	39.53	6841.2	359.05
Countess Primrose Eunice 467574	G	106	Mar	894.3	5.49	49.10	3468.4	181.74
Cream Cup's Rose of City View 445145	A	118	Feb	1117.4	4.03	45.03		
		149	Mar	1180.5	4.00	47.22	6078.4	254.80
Cruiser's Xmas Donation 439295	A	217	Feb	1389.1	3.58	49.73		
		248	Mar	1553.5	3.50	54.37	12759.8	441.77
Dairy Maid of Vanoy 448789	A	117	Mar	1057.4	5.41	57.21	4055.2	207.78
Deershorn Majesty's Godey 413596	B	282	Mar	600.8	5.44	32.68	7998.8	360.38
Harvester's Anita of High Hill 327194	A	219	Mar	983.3	4.86	47.79	8433.6	363.65
Madison Belle of Meadow Brook 439292	A	117	Feb	950.3	5.02	47.71	4417.6	200.43
Moose Valley Mercury 261389	A	120	Feb	930.5	5.17	48.11		
		151	Mar	970.4	5.24	50.85	5551.2	260.45
Quanqual Azalea 361061	B	86	Feb	1164.8	3.79	44.15		
		117	Mar	1241.0	4.70	48.33	5026.8	216.62
Red Fern Hazel of Beavercreek 356030	B	205	Feb	886.7	5.65	50.10		
		236	Mar	1010.3	6.34	64.05	9050.1	511.63
Riley's Bertha of Fairview 457052	C	157	Feb	1209.4	3.98	48.13		
		188	Mar	1272.8	3.94	50.15	7852.1	314.54
Rosalie of West Grove Farm 245577	A	223	Mar	914.5	5.77	52.77	7840.3	412.59
Violet's Bee of Lone Oak 428852	D	217	Feb	655.1	6.40	41.93		
		248	Mar	785.6	6.07	47.69	6515.3	384.14
Wanda of Lake Hill 445425	F	106	Mar	940.7	5.19	48.82	3361.9	170.03

Wanda of Lone Oak 312092	A	151	Mar	1370.0	3.92	53.70	7714.9	282.80
Pratt, George D., Jr., Sunny Valley Farm, New Milford, Conn.								
Caumsett Northern Belinda 298336	A	351	Mar	526.7	5.90	31.08	10614.3	563.42
Conkling Farm Neptune's Rose 345746	A	255	Mar	809.8	5.49	44.46	9196.1	456.01
*Crescent May Sequel 373145	B	21	Feb	1150.5	5.14	59.14		
		52	Mar	1767.9	5.01	88.57	2918.4	147.71
S. Crescent Holliston's Sequel 190528	D. Crescent Ultra May's Pride 255829 A. R. 26671							
Gayhead's Queen Fancy 355655	B	365	Mar	112.1	5.06	5.67	13436.0	621.1
Nina's Bubbles 349453	A	365	Mar	1326.3	4.54	60.21	12049.4	544.6
*Rosalyn of Schaghticoke Farm 350239	A	365	Mar	179.2	5.11	9.16	13221.3	596.2
Sunny-Valley Amusement 463574	G	321	Mar	539.2	5.90	31.81	8500.2	460.15
Sunny Valley Florrie 385769	E	338	Mar	695.0	4.96	34.47	13049.5	579.70
Sunny-Valley Maruma 448378	C	182	Mar	850.8	5.47	46.54	5808.3	296.03
Sunny-Valley Rosametta 463579	G	312	Mar	695.9	5.72	39.81	9479.6	488.10
Sunny-Valley Trude May 463577	G	304	Mar	607.1	5.78	35.09	8870.8	460.59
Uncle Jim's Retemesia 276100	A	330	Mar	1001.2	5.09	50.96	13343.3	667.68
Pratt, J. L., Sherwood Forest Farm, Fredericksburg, Va.								
*Goodstone's Francois' Dimple 347540	A	212	Mar	881.0	4.94	43.52	7239.0	349.46
Rockingham Star Rose 479166	G	237	Mar	1106.2	4.23	46.79	8430.7	337.97
Sherwood Forest Agnes 363388	C	256	Mar	817.6	5.77	47.18	8007.8	429.50
Sherwood Forest Clarice 380656	C	86	Mar	1421.1	4.70	66.79	4026.8	189.33
Sherwood Forest Evaline 363386	B	198	Mar	1055.3	4.47	47.17	7363.2	330.18
Sherwood Forest Fairy 407695	G	365	Mar	864.7	5.40	46.69	13526.3	633.4
Sherwood Forest Lillian 407694	G	348	Mar	857.7	5.15	44.17	11329.0	502.16
Sherwood Forest Model Helen 421732	G	238	Mar	1019.3	4.67	47.60	8333.1	353.45
Sherwood Forest Model Patricia 407696	G	310	Mar	843.1	5.26	44.35	10338.8	467.87
Sherwood Forest Royal Frances 407698	F	192	Mar	882.6	4.31	38.04	6664.3	287.77
Sherwood Forest Royal Maiden 371448	C	212	Mar	1042.7	4.67	48.69	8121.2	346.46
Sherwood Forest Rubella 393739	E	151	Mar	1485.8	4.30	63.89	7521.9	308.07
Sherwood Forest Sweet Adeline 403160	G	365	Mar	508.9	5.21	26.51	11846.2	541.9
Stafford Farm Martha 440705	F	220	Mar	904.6	5.47	49.48	7160.6	353.18
Ratcliffe, John L., Cabin Hill Farm, Hanover, Va.								
April Girl's Fannie 326247	A	220	Mar	993.7	4.63	46.01	7974.4	353.33
Cabin Hill Sarah Jane 343914	A	6	Feb	204.2	3.86	7.88		
		37	Mar	1329.2	3.86	51.31	1533.4	59.19
S. Foremost of Prince Edward 133145	D. Hester's Sarah Jane 202741							
Edward's Rosedale 431395	F	21	Feb	640.5	3.46	22.16		
		52	Mar	1176.6	3.60	42.36	1817.1	64.52
S. Foremost of Prince Edward 133145	D. Duchess of Rosedale's Formosa 326248							
Geraldine's Twin Lady 479642	G	261	Mar	659.6	5.64	37.20	6450.4	330.15
Maxim's Goldie 483964	G	213	Mar	727.0	4.97	36.13	5655.1	278.52
Prince Edward's Lass 431396	G	247	Mar	740.3	4.77	35.31	6787.2	299.32
Rosetta's Lassie 426972	G	219	Mar	590.2	5.04	29.75	4707.7	233.45
Ratcliffe, John L., Jr., Cabin Hill Farm, Hanover, Va.								
Edward's Darling 393503	E	90	Mar	1304.7	4.04	52.71	3853.4	157.82
Lucerne's Springtime 435907	G	72	Mar	735.0	4.75	34.91	1637.9	70.46
Prince Edward's Guess 394356	E	119	Mar	714.7	4.91	35.09	2535.7	119.56
Rather, Armand P., Fair Oaks Farm, Malone, Wis. Triple Letter Herd Test.								
*†Fair Oaks Patricia 356194	A	128	Mar	1166.0	4.85	56.55	5664.2	259.59
Fair Oaks Quail 363703	C	341	Mar	567.2	4.70	26.66	8252.5	386.77
†Fair Oaks Quaint 363701	C	305	Mar	228.8	4.45	10.18	8825.8	371.8
†Fair Oaks Rose 388951	D	163	Mar	708.6	4.76	33.73	4458.3	199.40
†Fair Oaks Sabina 497912	G	144	Mar	677.6	4.80	32.52	3599.5	168.97
†Fair Oaks Sadia 496483	G	153	Mar	851.2	4.45	37.88	4513.5	194.03
†Fair Oaks Sara 500717	G	125	Mar	574.8	5.44	31.27	2474.4	125.86
Fair Oaks Sheba 467615	G	365	Mar	16.8	6.70	1.13	7582.7	451.6
Rawls, J. C., Southampton Guernsey Farm, Franklin, Va.								
Southampton Daisy 387151	D	50	Mar	1230.3	5.26	64.71	1873.0	96.33
Rea, Henry Oliver, "Farmhill," Sewickley, Pa.								
Anna of Farmhill 411853	G	316	Mar	746.4	5.60	41.80	8522.4	434.66
Guern-Zalee Four Leaf Clover 353969	A	135	Mar	997.2	6.13	61.13	4829.9	279.64
*Imp. Pansy of the Pinions 291717	A	151	Mar	1170.0	4.48	52.42	6667.1	288.64
Reynolds, Dorrance, Goodleigh Farm, Dallas, Pa.								
Goodleigh-Diana Lucretia 395943	D	3	Feb	103.0	4.70	4.84		
		34	Mar	1244.5	4.70	58.49	1347.5	63.33
S. Sylva's May Rose Sequel 177244	D. Goodleigh's Lucretia's Lenore 304717 A. R. 35458							
*Goodleigh-Green Valley-Glen 328804	A	337	Mar	626.7	5.85	36.66	10513.1	614.64
†Goodleigh-Hawksdale Hebe 350772	B	238	Mar	838.0	4.35	36.45	7691.3	335.42
†Goodleigh Ivy of Sunlight 395944	E	128	Mar	867.7	4.80	41.65	4254.2	217.10
†Goodleigh Pride of Margaret 354925	B	96	Mar	1121.0	4.65	52.13	3732.3	178.38
*Goodleigh Sequilla 336494	A	333	Mar	671.6	5.13	34.45	11097.9	512.49
†Goodleigh's Hulda of Lucile 299613	A	305	Mar	280.5	4.99	14.00	9768.3	427.8
*Goodleigh's Lucretia's Lenore 304717	A	170	Mar	1187.7	4.40	52.26	7106.4	302.84
Goodleigh's Royal Silver 411593	G	242	Mar	850.0	5.39	45.82	7303.6	366.86
*Goodleigh's Sunlight 347783	A	8	Feb	280.2	4.91	13.76		
		39	Mar	1278.7	4.91	62.78	1558.9	76.54
S. Florham Napoleon 149850 A. R.	D. Imp. Munta's Bruser 275169 H. I. 551							
*Rosie of Goodleigh 251224	A	365	Mar	202.5	5.08	10.29	12546.4	592.6
Reynolds, James R., Larch Farm, Wenham, Mass.								
†Pat's Bet of Larch Farm 422050	G	28	Feb	843.8	5.15	43.46		
		59	Mar	936.6	5.15	48.23	1780.4	91.69
S. Argilla Terry 170906 A. R.	D. Larches Patty 369435							

Rhodes, Orra M., Est., Edgewood Farms, Etna, N. Y.								
Edgewood Bonnie Maid 274303	A	63	Feb	1447.4	3.93	56.88		
		94	Mar	1493.1	4.14	61.81	4824.0	197.96
Edgewood Marchioness 284152	A	122	Feb	1414.0	4.43	62.64	6667.0	267.66
Rhodes, William B., Edgewood Farms, Etna, N. Y.								
Edgewood Nanette 349422	A	120	Feb	1195.7	4.44	53.09		
		151	Mar	1190.9	4.99	59.43	6648.3	295.67
Ridgly, W. Silas, "Ridglydale," Decatur, Ill.								
Danny's Fawn of Sunnyside 302242	A	365	Mar	780.7	4.91	38.33	13909.6	659.2
Glengeran Gem 386938	D	16	Jan	684.5	5.26	36.00		
		44	Feb	1335.5	5.26	70.25		
		75	Mar	1460.9	4.77	69.68	3480.9	175.93
S. Hilltop Butterfat Governor 185070	D. Lily's Gem of Glengeran 265608							
*Grassland Hortine 230770	A	100	Mar	1812.3	3.55	64.34	6171.6	231.80
Lucky Marionette of Sunnyside 433475	D	4	Jan	172.2	5.75	9.90		
		32	Feb	1399.6	5.75	80.48		
		63	Mar	1645.4	4.74	77.99	3217.2	168.37
S. Kenfleur's Lucky Crescent 165705	D. Danny's May Rose of Sunnyside 302243							
*Maple Lane Africander's Portia 333904	A	30	Jan	1618.4	5.08	82.21		
		58	Feb	1431.3	4.69	67.13		
		89	Mar	1438.7	4.31	62.01	4488.4	211.35
S. Saugerties Ultra Monarch 77702 A. R.	D. Maple Lane Africander's Peony 254300 A. R. 29410							
Price's Beauty of Sunnyside 453669	G	321	Mar	905.5	4.92	44.55	10676.1	472.10
Ridglydale's Janet Leader 412583	D	324	Mar	604.9	6.26	37.87	8503.7	463.85
Ridglydale's Lulu Alert 466595	F	208	Mar	777.2	5.04	39.17	5853.9	283.40
Ridglydale's Mary Alert 450917	F	327	Mar	1198.0	5.16	61.82	12590.6	581.97
Ridglydale's Monarch Porta 466594	E	226	Mar	853.7	4.66	39.78	7429.6	349.86
Ridglydale's Nancy Alert 466597	F	171	Mar	1083.4	4.99	54.06	6469.6	305.51
Ridglydale's Pandora's Alert 412588	E	110	Mar	1175.7	5.10	59.96	4453.4	207.89
Ridglydale's Queen Alice 363589	A	155	Mar	918.5	5.36	49.23	5601.3	293.85
Teddy Alert of Ridglydale 450920	F	301	Mar	979.6	5.01	49.08	11397.7	501.66
Walnut-Hurst's Hilda 411233	C	22	Jan	999.2	4.12	41.17		
		50	Feb	1298.6	4.12	53.50		
		81	Mar	1350.5	4.23	57.13	3648.3	151.80
S. Ultra's Cardinal Serene 176298	D. Walnut-Hurst's Jewell 310665							
Roebling, Joseph M., Harmony Hollow Farm, Harbourton, N. J. Triple Letter Herd Test.								
†Glenburnie Laskie 380970	B	173	Feb	689.6	5.21	35.93		
		204	Mar	737.1	5.50	40.54	5434.9	269.96
†Green Meadow Prim 384086	D	301	Mar	569.8	5.55	31.62	7907.3	395.36
†Vallevue Princess Pat 413144	F	162	Mar	653.1	5.50	35.92	3613.4	182.41
Rogers, Dudley P., "Wethersfield," Danvers, Mass.								
Athlete's Buttercup 283758	A	116	Feb	876.8	5.97	52.34	3934.7	219.50
Bethleen Kleinert's Daughter 407660	A	320	Jan	659.3	7.09	46.74		
		348	Feb	529.5	7.06	37.38	11483.0	644.19
*Douglaston Princess Maria 403225	E	13	Jan	411.1	4.58	18.83		
		41	Feb	1035.0	4.58	47.40	1446.1	66.23
S. Douglaston King Frederick 161527 A. R.	D. Douglaston Duchess Marie 336290 A. R. 33960							
*Kleinert's Queen Bethabare 370254	A	311	Jan	944.3	5.97	56.37		
		339	Feb	795.3	6.62	52.65	13500.8	760.41
*Loris Bethabare 407659	A	31	Jan	1671.1	5.70	95.25		
		59	Feb	1518.4	5.15	78.20	3189.5	173.45
S. Royal's Ladock Boy 136042 A. R.	D. Flora Bethabare 139926							
Louise of Wood Homestead 308074	A	134	Jan	1346.8	5.24	70.57		
		162	Feb	1168.6	5.28	61.70	7369.6	351.48
Rosebud of Ware 216629	A	17	Feb	561.4	5.66	31.78		
S. Mixter Foeman 100132	D. Miss Ruth of Turner Hill 82217							
Wethersfield Betsy 468154	E	15	Feb	609.2	4.27	26.01		
S. Wolfpen Banner 169847 A. R.	D. Aiyukpa K. Madonna 241227 A. R. 35732							
Wethersfield Buttercup 477368	F	264	Feb	790.6	4.79	37.87	8060.0	361.22
Wethersfield Frances 450287	E	158	Feb	1046.1	4.35	45.51	6309.4	264.81
Wethersfield Lucy Sensation 497729	G	6	Nov	222.8	4.28	9.54		
		37	Dec	1297.5	4.28	55.53		
		68	Jan	1359.2	4.19	56.95		
		96	Feb	1185.2	5.09	60.33	4064.7	182.35
S. Mazie's Sensation of Horton Farm 146261	D. Lucy of Wood Homestead 277504 A. R. 35735							
Wethersfield Marilyn 456249	E	264	Feb	868.4	5.38	46.72	8512.3	424.69
Wolfpen Hawthorne 363659	B	5	Jan	195.7	5.15	10.08		
		33	Feb	1228.2	5.15	63.25	1423.9	73.33
S. Wolfpen Buccaneer 151515	D. Wolfpen Holly 273081							
Rohrer, Konrad, Nashotah, Wis. Triple Letter Herd Test.								
†Beauty of Elm Home 468117	F	13	Jan	333.1	3.70	12.32		
		41	Feb	768.0	4.01	30.80	1101.1	43.12
S. Grenfel Aramis 167938	D. Ruth of Pauline's Wood 357745							
†Ester of Pauline's Wood 376198	C	9	Jan	297.6	4.20	12.50		
		37	Feb	979.2	4.29	42.01	1276.8	54.51
S. Grenfel Aramis 167938	D. Evangeline of Pauline's Wood 219052							
†Ruth of Pauline's Wood 357745	A	14	Jan	464.6	4.10	19.05		
		42	Feb	949.7	3.83	36.37	1414.3	55.42
S. Grenfel Royal 167940	D. Vera of Pauline's Wood 296734							
†Susan of Pauline's Wood 328549	A	2	Jan	50.0	4.21	2.11		
		30	Feb	937.2	4.21	39.46	987.2	41.57
S. Grenfel Major 167937	D. Lucy of Pauline's Wood 187187 A. R. 22694							
Roosevelt, Nicholas G., Gippy Plantation, Moncks Corner, S. C.								
Butter Boy's Gippy Lady 445208	F	354	Mar	796.5	5.60	44.60	9782.4	461.91
Count's Gippy Paula 404140	F	284	Mar	890.0	5.94	52.87	8576.2	414.12

Holly's Gippy Blossom 387173	E	324	Mar	800.3	5.43	43.46	8878.1	413.91
*Holly's Gippy Brilliance 368269	B	12	Dec	425.3	5.10	21.69		
		43	Jan	1313.0	5.10	66.96		
		71	Feb	1150.4	4.60	52.92		
		102	Mar	1238.7	4.58	56.73	4127.4	198.30
S. Coker Golden Holly 130252 A. R.	D. Josie's Gippy Radiance 296431 A. R. 31905							
Inverness Lettie 403760	E	160	Mar	1010.3	4.73	47.79	5972.8	283.21
May King's Gippy Abby 415034	F	154	Mar	950.9	4.73	44.98	4543.8	225.76
May King's Gippy Eva 410906	F	240	Mar	752.1	4.48	33.69	6193.0	257.44
May King's Gippy Jewel 390068	E	365	Mar	511.5	6.33	32.38	8568.6	465.3
May King's Gippy Lydia 385862	E	258	Feb	621.1	5.70	35.40		
				47.4	6.12	2.90		
		289	Mar	749.4	6.12	45.86	7884.3	395.26
May King's Gippy Nora 383207	D	318	Mar	857.8	4.74	40.66	9264.4	390.01
May King's Gippy Penelope 394298	E	289	Mar	838.8	5.51	46.22	7969.5	373.28
May King's Gippy Priscilla 382812	D	286	Mar	669.6	5.65	37.83	8143.0	395.41
*Sunny Imogene 364239	C	354	Mar	466.2	5.54	25.83	11357.1	540.35
Utmost's Gippy Kate 400986	F	365	Mar	290.9	6.53	19.00	8963.5	472.4
Utmost's Gippy Lily-anne 400985	F	365	Mar	261.4	5.90	15.42	8490.4	445.4
Utmost's Gippy Patricia 413444	G	296	Mar	556.8	6.35	35.36	5836.8	332.17
Rosenbaum, Jacob, Mt. Vernon, Ind. Triple Letter Herd Test.								
†Rose Tree Baron's Helen 419961	C	66	Feb	1131.5	4.53	41.26		
		97	Mar	1177.8	4.55	53.59	3823.6	178.74
†Rose Tree Baron's Mary 368200	C	64	Feb	1195.7	4.36	52.13		
		95	Mar	1177.1	4.80	56.50	3907.4	186.44
†Rose Tree Baron's Susan-an 368199	C	18	Feb	783.9	4.61	36.14		
		49	Mar	1455.1	4.76	69.26	2239.0	105.40
S. Franchester Baron 187685	D. Horatio's Susan-an 299245							
†Rose Tree Baus 471305	E	12	Feb	374.5	5.15	19.29		
		43	Mar	1025.2	5.14	52.70	1399.7	71.99
S. Franchester Baron 187685	D. Pine Blossom's Golden Heart 204987							
†Rose Tree Benefit 474941	E	96	Feb	928.3	4.48	41.59	3346.3	167.76
†Rose Tree Caroline 332452	A	116	Feb	1177.7	4.93	58.06	5003.8	256.02
†Rose Tree Lady Cherub 330935	A	82	Feb	965.6	4.62	44.61		
		113	Mar	958.0	4.90	46.94	3940.5	197.11
†Rose Tree May Lady 337169	A	20	Mar	810.7	4.60	37.29		
S. Brian's Governor 157024	D. Mae's Daisy's Buttercup 134621							
Roussel, D. H. & Folse, E. J., Norwood Farms, Marrero, La.								
Gayoso Ina 424551	D	270	Mar	1279.6	5.04	64.49	10921.5	496.48
Rowland, William, Mrs., Overbrook Farm, Warrenton, Va.								
*†Golden Holly's Margie of Marymede 255727	A	26	Jan	1025.0	5.15	52.79		
		54	Feb	1169.2	5.15	60.21	2194.2	113.00
S. Coker Golden Holly 130252 A. R.	D. Appin's Margie 130274							
Russell, B. F. W., Old Town Farm, Peterborough, N. H.								
*Daisy of Old Town Farm 322283	A	212	Mar	979.2	4.62	45.24	7945.5	340.66
*†Happy Girl of Old Town Farm 252343	A	114	Mar	1131.5	4.74	53.63	4541.3	196.52
*Milkmaid of Old Town Farm 213211	A	212	Mar	761.4	5.59	42.56	6146.2	326.51
Russell, James E., Glenburnie Farm, Trenton, N. J.								
*Glenburnie Angeline 396537	A	28	Feb	1114.8	5.65	62.99		
		59	Mar	1090.2	4.39	47.86	2205.0	110.85
S. Imp. Dunwalk Lad 113342 A. R.	D. Glenburnie Evangeline 186753 A. R. 22125							
*Glenburnie Emaline 411383	B	136	Mar	1208.5	5.20	62.84	6053.8	313.26
Glenburnie Gem 2d 445127	E	156	Mar	1016.3	5.59	56.81	6442.0	346.39
*Glenburnie Golden 238419	A	24	Feb	1084.6	5.24	56.83		
		55	Mar	1433.4	5.51	78.98	2518.0	135.81
S. Imp. Dunwalk Lad 113342 A. R.	D. Glenburnie Evangeline 186753 A. R. 22125							
Glenburnie Golden 2d 411381	C	354	Mar	633.3	5.62	35.59	10582.1	575.83
*Glenburnie Golden 3d 445125	D	90	Mar	1447.4	4.75	68.75	4386.0	212.45
Glenburnie Granny 3d 448516	D	90	Mar	1186.3	3.93	46.62	3855.8	168.74
Glenburnie Helene 411382	C	306	Mar	793.8	5.36	42.55	10689.6	522.95
Glenburnie Hera 411384	C	263	Mar	973.5	5.86	57.05	10320.1	567.90
Glenburnie Heroine 445126	E	166	Mar	1108.3	5.32	58.96	7070.7	350.10
Glenburnie Hilda 3d 482277	G	212	Mar	888.6	5.88	52.25	7202.3	401.55
Glenburnie Irene 2d 496884	F	121	Mar	920.0	5.49	50.51	4002.3	213.58
*Glenburnie Jane 307272	A	339	Mar	977.2	6.26	61.17	15112.2	775.57
*Glenburnie Janet 319491	A	15	Feb	771.8	4.59	35.43		
		46	Mar	1590.5	4.59	73.00	2362.3	108.43
S. Imp. Dunwalk Lad 113342 A. R.	D. Glenburnie Fair Antoinette 209797 A. R. 24016							
Glenburnie Jean 2d 436129	D	347	Mar	800.4	5.98	47.86	10407.1	573.46
Glenburnie Joy 2d 496883	F	121	Mar	885.5	4.85	42.95	4534.1	225.16
*Glenburnie Sweet Brier 372176	A	105	Mar	1522.0	5.26	80.06	5755.6	299.65
Schacht, W. F., Golden Arrow Farms, Huntington, Ind.								
*Duplicate's Fawn of L. F. 361678	C	330	Mar	747.6	5.60	41.87	11782.7	606.96
Golden Arrow Alice 455610	E	257	Mar	1038.7	5.27	54.74	8586.4	468.47
Golden Arrow Catherine 455612	F	352	Mar	956.5	6.43	61.50	11958.7	638.04
Golden Arrow Lady 455618	G	243	Mar	916.1	4.99	45.71	7436.3	354.34
Golden Arrow Mabel 455607	C	139	Mar	1543.8	4.31	66.54	6921.5	285.53
Golden Arrow Rose Mary 455608	D	365	Mar	1111.7	5.09	56.59	14510.3	688.6
Schutt, Harold S., Spar Hill Farm, Chadds Ford, Pa.								
†Dream of Derrickson Farm 428497	G	4	Feb	115.9	6.13	7.10		
		35	Mar	962.0	5.43	52.24	1077.9	59.34
S. Marguerite's Lindy 187889	D. Dream of Whitford 244072							
East-Mount Hazel 410016	E	47	Feb	1287.7	4.39	56.53		
		78	Mar	1304.2	4.56	59.47	3442.4	153.08

Leader's Eiletta Again 433089	G	240	Feb	633.5	5.19	32.88		
		271	Mar	718.8	5.18	37.23	7250.6	343.05
Loretta of Garden Creek 441038	C	194	Feb	754.4	5.50	41.49	6303.4	300.38
Mobjack Althea 3d 481900	G	71	Feb	1114.6	5.38	59.97		
		102	Mar	1245.1	5.55	69.10	4092.2	213.27
*†Royal Queen's Priscilla 352326	A	190	Feb	781.4	4.84	37.82		
		221	Mar	807.6	5.05	40.78	7388.1	336.71
†Royal's Last of Pomeroy 426163	G	226	Feb	640.8	5.60	35.88		
		257	Mar	687.1	6.09	41.84	6538.3	337.72
Westmont Copper's Glory 436291	G	81	Feb	980.2	5.12	50.19		
		112	Mar	1021.3	5.64	57.60	3940.8	198.74
Westmont Spotswood's Amanda 407983	E	23	Feb	861.7	4.61	39.72		
		54	Mar	1230.0	4.74	58.30	2091.7	98.02
S. Ard-Na-Clachan Mr. Spotswood 155476		D. Betty's Amanda 224102						
Scott, J. Earl, Dansville, N. Y.								
Vallyvu Improver's Charity 418366	G	279	Mar	971.3	5.31	51.58	9349.6	461.64
Scott, J. F., Bonneville Guernsey Farm, Yakima, Wash. Triple Letter Herd Test.								
†Bonneville Caddy 223607	A	305	Mar	248.2	4.45	11.04	6585.5	294.9
†Bonneville Christine 361393	B	17	Jan	804.6	4.15	33.39		
		45	Feb	1265.0	3.91	49.46	2069.6	82.85
S. Imp. Fairyland's Sandy 97457 A. R.		D. Bonneville Crescent 197688						
†Bonneville Cute 274262	A	14	Feb	377.5	4.05	15.29		
S. Penncrest's Noble Leader 121872 A. R.		D. Bonneville Caddy 223607						
†Bonneville Delia 382214	C	8	Jan	349.0	4.82	16.82		
		36	Feb	1254.2	4.95	62.08	1603.2	78.90
S. Penncrest's Noble Leader 121872 A. R.		D. Daybreak Alma 161273						
†Bonneville Kitty 451746	A	28	Feb	897.6	4.09	36.71		
S. Verna May's Dexter 96737		D. Queen Helen Bell of West Lawn 178432						
†Bonneville Netta 451747	B	6	Jan	193.3	6.00	11.60		
		34	Feb	967.6	5.06	48.96	1160.9	60.56
S. Verna May's Dexter 96737		D. Nora of Ahtanaum 246614						
†Bonneville Zinnia 397288	F	305	Mar	424.6	5.24	22.25	8407.6	396.3
†Dora of Mountainview 443776	E	305	Mar	79.6	4.40	3.50	7726.0	340.3
†Norma of Middle Fork 314484	A	19	Jan	771.4	5.00	38.57		
		47	Feb	1128.6	3.55	40.07	1900.0	78.64
S. Verna May's Dexter 96737		D. Nora of Ahtanaum 246614						
†Pearrygin Lake Laura 411303	C	18	Jan	667.0	4.75	31.68		
		46	Feb	1001.9	4.70	47.09	1668.9	78.77
S. Frank of Thousand Springs 141110		D. Pearrygin Lake Lustre 337197						
†Pearrygin Lake Pansy 387630	A	21	Feb	836.9	5.05	42.26		
S. Chicona Sandy 135546		D. Mt. Angel Dairy Maid 263529						
Scott, T. S., Pfafftown, N. C.								
Belle's Doll of Rocky Reach 328003	A	156	Mar	968.1	4.93	47.73	5490.6	269.72
*Milly's Ruby of Rocky Reach 352613	A	164	Mar	826.4	5.64	46.61	5367.5	292.93
*Queen May of Rocky Reach 376112	C	168	Mar	986.2	4.25	41.91	6415.8	278.47
Seymour Brothers, Grenfel Farm, West Allis, Wis. Triple Letter Herd Test.								
Grangemead Delora 382589	C	248	Mar	690.1	4.97	34.30	6719.0	303.77
†Grenfel Daisy 444838	D	191	Mar	659.6	4.91	32.39	4426.9	208.38
†Grenfel Dorinda 501179	G	125	Mar	546.4	6.34	34.64	2511.4	147.28
†Grenfel Ginger 492363	G	227	Mar	619.1	5.24	32.44	5006.6	241.02
†Grenfel Glow 414369	F	201	Mar	624.6	5.52	34.48	4665.2	251.19
*†Grenfel Mary Ellen 460251	E	106	Mar	1058.1	5.45	57.67	4097.0	202.69
†Grenfel Rachel 483664	F	206	Mar	513.3	5.01	25.72	4013.3	198.65
*†Grenfel Royal Dame 287271	A	305	Mar	69.2	5.18	3.58	10210.3	449.9
*†Grenfel Sarah 452403	E	11	Feb	350.2	4.41	15.44		
		42	Mar	1103.9	3.85	42.50	1454.1	57.94
S. Grangemead Sequel 181516 A. R.		D. Grenfel Royal Glory 362584 A. R. 32102						
*†Grenfel Sequel Doris 418133	C	65	Mar	1288.2	4.98	64.15	2767.9	140.06
*†Grenfel Virginia 298705	A	305	Mar	83.8	6.39	5.35	8124.9	415.5
†Pauline of Golden Valley 402512	B	145	Mar	783.8	4.70	36.84	4414.3	211.16
*†Shoreland Meadow Sweet 339936	A	212	Mar	867.8	6.01	52.15	7488.4	426.49
*†Shoreland Star Light 342624	A	149	Mar	1205.0	4.15	50.01	5784.8	255.99
Shatz, Hyman, Phileidor Farm, Carmel, N. Y.								
Beechford's Antoinette 402110	F	247	Mar	820.0	5.87	48.13	6775.6	363.64
Foremost Leonita 453670	G	252	Mar	707.8	6.13	43.39	6731.7	370.23
Foremost Lois 447992	G	331	Mar	812.3	6.32	51.34	10762.0	581.23
Royal's Valor's Beauty 449874	G	295	Mar	783.8	5.62	44.05	8933.0	412.75
Supreme's Lassie 449873	G	290	Mar	691.2	5.10	35.25	10053.3	471.2
Westmont Silver Bloom 422390	G	120	Mar	880.4	4.83	42.52	3638.6	158.48
Sheridan, B. F., Est., "Luxerin," Fond du Lac, Wis.								
Luxerin Marjorie 380364	D	292	Mar	1122.0	4.43	49.70	12177.4	484.82
Luxerin Obedient 468514	G	127	Mar	942.8	5.39	50.82	3966.6	201.12
Luxerin Olive 468509	G	202	Mar	1122.8	4.11	46.15	7426.5	295.07
Luxerin Opal 468513	G	138	Mar	1284.5	5.32	68.34	5574.3	259.64
Luxerin Orchid 468516	G	114	Mar	1037.5	4.84	50.22	3776.7	169.65
Sheridan, Clarence E., "Luxerin," Fond du Lac, Wis.								
Faith of Sunny Ridge 225601	A	335	Mar	745.5	5.81	43.31	10699.2	571.91
La Vern of Manitou 286392	A	334	Feb	327.8	6.63	21.73		
		352	Mar	183.1	6.63	12.14	11752.5	545.7
Luxerin Chequamegon's Lucky Girl 468436	D	230	Mar	1074.9	5.59	60.09	8739.8	433.91
Skaar, Chris, Pine Ridge Farm, Hayward, Minn.								
Pine Ridge Beauty 360140	A	16	Jan	514.7	4.99	27.03		
		44	Feb	1021.7	4.99	50.98		
		75	Mar	1005.2	5.41	54.38	2568.6	132.39

S. J. Cyrus of Cor-Alfa Farm 112272 A. R.	D. Pine Ridge Gena 251632 A. R. 26616							
†Pine Ridge Mandy 2d 434006	G	154	Mar	711.7	5.59	39.78	3942.0	205.36
†Pine Ridge Vera 2d 423448	F	171	Mar	702.3	6.00	42.14	4495.3	248.70
Skaar, Erling, Pine Ridge Farm, Hayward, Minn.								
†Pine Ridge Nanette 412474	F	204	Mar	669.8	5.85	39.18	4965.6	256.84
*†Pine Ridge Nicka 251627	A	203	Mar	778.6	5.24	40.80	6583.2	327.15
*†Pine Ridge Starlight Jill 363489	B	168	Mar	965.2	6.56	63.32	6218.6	389.36
Smith, Elisabeth Thew, East Northport, N. Y. Triple Letter Herd Test.								
†Geranium of Homestead Farm 2d 403192	E	130	Mar	598.2	6.17	36.91	3031.9	163.96
†Giftie of Cold Spring Harbor 394650	D	19	Feb	551.3	5.07	27.95		
		50	Mar	907.0	5.39	48.89	1458.3	76.84
S. Caumsett Jupiter 180103 A. R.	D. Dauntless' Gift 352905							
†Little Farm Susan 413813	G	290	Mar	859.9	5.84	50.22	8171.1	410.07
Smith, E. Thaddeus, East Northport, N. Y. Triple Letter Herd Test.								
†Little Farm Mollie 452471	E	216	Mar	771.1	5.40	41.64	5977.8	294.52
Little Farm Polly 468275	G	365	Mar	368.3	5.60	20.62	7841.2	367.5
†Little Farm Rosemarytoo 383737	A	245	Feb	786.8	4.94	38.87		
		276	Mar	721.8	5.61	40.49	9631.2	438.12
Madon's Vanity of Oldacres 391331	E	272	Mar	538.8	6.24	33.62	5629.5	307.76
Smith, W. A., Lexington, Ohio. Triple Letter Herd Test.								
Aigler Farm Queen of Joy 481767	G	253	Mar	597.0	6.05	36.12	5763.1	268.76
†Donna Jean of Evening Shade 332197	A	108	Mar	977.8	4.24	41.46	3702.7	160.52
†Queen's Best Girl 396284	D	16	Feb	564.6	4.65	26.25		
		47	Mar	1192.8	4.65	55.47	1757.4	81.72
S. Gypsie King of Elgercon 124136	D. Ohio Queen 157402 A. R. 25844							
†Valentine Surprise 290666	A	79	Mar	858.8	4.91	42.17	2320.4	114.67
Southern Dairies, Incorporated, Valkyrie Farm, Asheville, N. C.								
Valkyrie Annette 2d 373401	B	28	Jan	1218.0	4.54	55.30		
		56	Feb	1214.7	4.54	55.15		
		87	Mar	1158.3	4.47	51.78	3591.0	162.23
S. Brookmead's Masterful 120576 A. R.	D. Valkyrie Annette 218055 A. R. 27218							
Valkyrie Babbette 416602	G	238	Mar	725.7	5.40	39.19	6643.9	336.97
Valkyrie Masterful's Lassie 311173	A	221	Mar	941.9	5.40	50.86	8407.2	432.86
Valkyrie Viking's Madge 360177	B	250	Mar	609.4	5.03	30.65	7880.2	371.31
Spencer, Frank E., Spencer Farm, Chardon, Ohio.								
Nellie's Pollyanna of Allora Farms 200598	A	193	Mar	1024.4	5.04	51.63	6606.0	328.51
Spencer, Roy E., Spencer Farm, Chardon, Ohio.								
Lucky May of Spencer Farm 355272	A	193	Mar	1040.9	4.64	48.30	7865.3	390.98
Secret R. of Spencer Farm 301167	A	28	Jan	1086.8	4.96	53.91		
		56	Feb	1049.9	5.13	53.86	2136.7	107.77
S. Romie of Spencer Farm 98671 A. R.	D. Secret of Spencer Farm 214757							
*Zelma R. of Spencer Farm 286969	A	335	Mar	1047.3	6.32	66.19	12957.7	778.03
Steiger, Carl E., Farview Farm, Oshkosh, Wis. Triple Letter Herd Test.								
Betsy Lou of Braeside 316003	A	288	Mar	818.4	4.49	36.75	8161.8	355.80
†Danny's Alpha of Red River 450879	C	199	Mar	648.3	4.54	29.43	4811.6	215.19
†Lois of Manitowoc 449225	B	194	Mar	714.6	4.75	33.94	5144.8	260.50
Marrilla of Braeside 404125	C	288	Mar	501.4	4.60	23.06	6749.0	330.23
*†Shoreland Bonnie Annie 351360	A	225	Mar	591.2	4.10	24.24	5476.9	241.16
Stevens Brothers, Edgewood Farm, North Andover, Mass.								
Anne of Stobie Farm 356140	A	121	Mar	1139.5	5.19	59.14	4739.8	231.14
Cy Allen's Charlotte 269638	A	15	Jan	723.6	4.53	32.78		
		43	Feb	1254.8	4.53	56.84		
		74	Mar	1253.2	4.72	59.15	3231.6	148.77
S. Imp. Justine's Valentine 72347 A. R.	D. Lakewood Gayety 159726							
Hazel of Stobie Farm 356142	C	271	Jan	952.7	4.97	47.35		
		299	Feb	851.9	4.90	41.74		
		330	Mar	942.8	4.94	46.57	11737.2	548.04
King's Althea of Stobie Farm 375251	D	341	Mar	810.4	5.64	45.71	10840.1	557.77
King's Beth of Stobie Farm 435848	G	118	Mar	1058.7	4.71	49.86	4072.6	177.48
Rachel of Emmenthal 379032	C	101	Mar	960.0	5.15	49.44	3525.2	176.84
Slogan King's Brownie 409881	F	220	Jan	927.0	5.42	50.24		
		248	Feb	808.9	5.32	43.03		
		279	Mar	901.0	5.49	49.46	9162.6	460.13
Slogan King's Ilena 409883	G	308	Mar	881.4	5.59	49.27	9900.7	539.67
Stevens, L. B., Shoreland Farm, Oconomowoc, Wis. Triple Letter Herd Test.								
†Arcadian Jenerosity 480343	D	151	Mar	532.5	5.62	29.93	3080.0	158.04
†Shoreland Annie Laurie 388932	E	231	Mar	405.3	5.47	22.17	4413.9	205.57
†Shoreland Charm 452121	G	131	Mar	714.1	5.16	36.85	3649.9	164.12
†Shoreland Clementina 500920	G	6	Jan	180.1	3.88	6.99		
		34	Feb	1028.6	3.88	39.91		
		65	Mar	1049.0	4.00	41.96	2257.7	88.86
S. Shoreland Levity Lad 171949 A. R.	D. Shoreland Clementine 2d 319867 H. I. 492							
†Shoreland Dawn 449459	G	139	Mar	748.9	4.23	31.68	3787.8	161.02
†Shoreland Fancy 479658	G	131	Mar	915.1	4.03	36.88	4090.2	161.73
†Shoreland Fashion's Sally 464366	F	212	Mar	698.5	4.46	31.15	5401.2	224.56
†Shoreland Guinan's Beauty 320628	A	305	Mar	470.1	4.79	22.52	9014.2	376.3
†Shoreland Katrina 464367	G	205	Mar	583.7	5.10	29.77	4378.8	190.34
Shoreland Lady Silvia 436646	G	296	Mar	554.2	4.63	25.66	5726.0	245.19
†Shoreland Miss Nancy 2d 500919	G	13	Dec	277.2	4.41	12.22		
		44	Jan	711.3	4.41	31.37		
		72	Feb	543.0	4.79	26.01		
		103	Mar	583.5	5.42	31.63	2115.0	101.23
S. Shoreland Count Calumet 218808	D. Shoreland Miss Nancy 315233 H. I. 503							

†Shoreland Princess Ann 464368	G	164	Mar	555.6	5.16	28.67	3220.9	156.20
†Shoreland Starbright 494666	G	114	Mar	800.9	4.25	34.04	3413.3	136.24
Stevens, Mark W., Norman's Kill Farm No. 2, Bethlehem Center, N. Y.								
Bloom of White Farms 391409	E	210	Mar	951.3	5.09	48.42	7384.7	356.89
Pollyanna of Hon Terra 331772	A	205	Mar	1482.3	4.68	69.37	10656.3	526.19
Rex's Capitola 391414	E	197	Mar	1006.0	4.74	47.68	7027.1	319.11
Rex's Daisy of Blue Barns 287890	A	205	Mar	1335.7	3.75	50.09	9940.9	388.59
Rex's Hera 391406	D	155	Mar	1273.8	4.51	57.45	6736.6	270.85
Valor's Alice of Hon Terra 379914	C	250	Mar	923.2	4.74	43.76	10911.2	441.78
Valor's Gladys of Hon Terra 379929	B	170	Mar	1735.1	3.71	64.37	10030.4	371.92
Valor's Winnie of Hon Terra 380197	B	156	Mar	1460.1	3.67	53.59	7975.7	294.89
Stewart, R. G., Eden Hill Farm, Stockbridge, Mass.								
Birchfield Rexanna 412302	G	142	Mar	859.9	4.44	38.18	3977.3	176.67
*Biscoe Coral 321094	A	139	Mar	1454.2	5.61	81.58	6945.4	359.94
Bonnie Carteret of C. 458313	B	114	Mar	1268.4	3.93	49.85	5351.2	231.13
*Butterfat Fashion Queen 295213	A	329	Mar	1132.4	6.30	71.34	13556.9	740.99
Douglaston Princess Joan 340396	B	349	Mar	496.4	6.31	31.32	11004.8	561.37
Foremost Cherry 378857	D	280	Mar	964.7	5.45	52.58	10342.8	469.76
Gloria Lear 467581	G	304	Mar	426.5	5.25	22.39	6731.4	349.96
*Horse Shoe C. Sorosis 310983	A	359	Mar	994.8	5.56	55.31	13898.4	673.29
*Horse Shoe May Blossom 270208	A	335	Mar	1338.0	4.14	55.39	15402.2	632.44
Jewell's Pride of Durham Hill 420456	E	131	Mar	1163.7	5.25	61.09	5071.0	257.52
Lassie Lear 467570	G	255	Mar	973.3	4.44	43.21	8620.7	381.11
*Mount Hope Penelope 264605	A	226	Mar	930.0	5.85	54.41	8705.6	424.84
*Nancy Lee of Argevna 315949	A	246	Mar	936.7	5.27	49.36	8182.4	425.33
*Oaks Farm Gretchen 344902	A	15	Jan	825.1	4.63	38.20		
		43	Feb	1802.3	4.63	83.45		
		74	Mar	2001.5	4.00	80.06	4628.9	201.71
S. Imp. Bickleigh Noble III. 135932 A. R.		D. Imp. Rita II. of Simon's Lane 188423 A. R. 20079						
Quanqual Forsythia 431136	G	143	Feb	1100.1	4.24	46.64		
		174	Mar	1207.4	4.18	50.47	6575.6	270.31
Shoreland Miss Silvia 412556	E	208	Feb	666.7	5.59	37.27		
		239	Mar	723.9	5.80	41.99	6988.3	360.36
*Shoreland Sally 398842	C	365	Mar	308.8	5.10	15.75	10424.9	516.7
Superb's Kathy 401190	D	18	Jan	829.0	4.43	36.72		
		46	Feb	1512.5	4.43	67.00		
		77	Mar	1537.6	4.30	66.12	3879.1	169.84
S. Foremost's Superb 130291 A. R.		D. Cowslip of Ware 296076 A. R. 33495						
Stockton, Henderson, Stockton Dairy, Phoenix, Ariz.								
Arizona Farm's Carrie 439990	D	129	Feb	1009.0	5.23	52.77		
		160	Mar	1040.0	4.59	47.74	6965.0	329.73
Stone, Carrie M., Great Hill Farm, Marion, Mass.								
Great Hill's Kareen 401699	F	274	Mar	885.6	5.34	47.29	8908.6	440.57
Great Hill's Karina 401701	E	88	Mar	1307.1	4.50	58.82	3881.3	167.09
Great Hill's Katsie 425881	G	136	Mar	853.0	6.14	52.37	3893.8	202.90
Great Hill's Kitana 415159	G	330	Mar	707.6	5.83	41.25	8827.2	442.65
Great Hill's Peter Pan 411316	G	322	Mar	744.6	5.84	43.48	8568.1	431.24
Great Hill's Prima Donna 401700	G	365	Mar	134.0	5.44	7.29	11148.1	574.0
Stradley, Wilmer, Elk Manor Farm, North East, Md.								
Valley Hill's Charlotte 390270	E	85	Mar	1411.3	3.95	55.75	4020.4	162.22
Stroud, L. E., Sunshine Farm, Great Falls, S. C.								
Sunshine's Ruby Ann 390529	E	365	Mar	119.9	6.11	7.33	11359.7	581.6
Suber, Elaine R., Whitmire, S. C.								
Elm Grove Masterpiece Alice 422219	G	205	Feb	518.6	4.44	23.03		
		236	Mar	586.2	5.40	31.65	4775.5	225.26
Suber, Roy B., Whitmire, S. C.								
Appin's Generous 408894	F	241	Mar	558.1	5.97	33.32	4701.0	281.32
Sutter, J. G., Marion Pure Milk Farm, Marion, Ind.		Triple Letter Herd Test.						
†Evelina of Spring Brook 482776	G	120	Mar	941.0	4.30	40.46	3990.5	169.80
†Investigator's Jewel 412069	F	158	Mar	967.6	4.75	45.96	5455.2	228.22
†Jessie of Forest Farm 442381	G	90	Mar	1205.0	4.35	52.42	3572.9	150.05
†Ruth of Lu-Jor 415348	D	90	Mar	1020.7	4.51	46.03	2883.2	135.41
†Sonora Belle of Logan Farm 497777	E	147	Mar	772.7	4.74	36.63	4596.1	207.01
†Tul-lea's White Face 472665	G	5	Feb	132.4	4.15	5.49		
		36	Mar	778.4	4.15	32.30	910.8	37.79
S. Raemelton Sunny Count 209411		D. Tul-lea's Luella 340722						
Talmage, John F., Audley Farms, Mendham, N. J.								
Audley's Gay France 483809	F	175	Feb	918.4	4.62	42.43		
		206	Mar	1013.7	4.45	45.11	6676.1	320.01
†Audley's Laura 421959	F	104	Feb	832.0	4.48	37.27		
		135	Mar	891.7	5.20	46.37	4104.2	184.72
†Audley's Lucretia 363850	C	290	Feb	368.6	5.76	21.23		
		305	Mar	173.5	6.03	10.46	7022.3	365.5
Tarbell, Gage E., Est., Tarbell Farms, Smithville Flats, N. Y.								
†Tarbell Farms Brilliant Clara 391566	D	11	Jan	376.2	4.92	18.51		
		39	Feb	972.5	4.92	47.85		
		70	Mar	983.4	4.57	44.94	2332.1	111.30
S. Rockingham Brilliant's Slogan 145416 A. R.		D. Tarbell Farms Ultra Clarice 330468						
†Tarbell Farms Brilliant Hester 427080	G	127	Mar	982.9	4.93	48.46	4273.5	211.38
†Tarbell Farms Eunice Sue 426913	G	105	Mar	971.2	4.38	42.54	3329.2	145.18
Tarbell Farms Majestic Cynthia 399589	G	333	Mar	1042.9	4.64	48.39	11000.3	481.43

†Tarbell Farms Majestic Eunice 417315	G	211	Mar	902.1	5.04	45.47	6303.9	306.63
Tarbell Farms Majestic Lady 403084	G	269	Mar	779.0	4.96	38.64	7273.3	357.52
†Tarbell Farms Royal Daphne 418744	G	187	Mar	708.6	5.20	36.85	4594.2	237.17
†Tarbell Farms Royal Enid 417316	G	249	Mar	658.9	5.70	37.56	5490.4	292.32
†Tarbell Farms Royal Esther 418743	G	200	Mar	908.8	5.29	48.08	6288.7	314.24
†Tarbell Farms Royal Lolita 385357	E	277	Mar	675.2	5.60	37.81	6815.5	355.32
†Tarbell Farms Royal Lorinda 412153	G	296	Mar	584.1	5.44	31.78	6670.7	330.20
†Tarbell Farms Royal Marigold 408393	F	290	Mar	735.8	5.86	43.12	7496.0	404.45
†Tarbell Farms Royal Moira 406470	F	163	Mar	772.0	4.87	37.60	4321.9	204.87
Tarbell Farms Royal Nerose 412152	G	282	Mar	851.6	5.00	42.58	8065.2	383.13
†Tarbell Farms Royal Sibyl 424216	F	20	Jan	509.5	5.21	26.54		
		48	Feb	1085.5	3.94	42.77		
		79	Mar	1145.4	4.51	51.66	2740.4	120.97
S. May Royal's Holliston 130308 A. R.	D. Tarbell Farms Ultra Susette 306064 A. R. 32055							
†Tarbell Farms Royal Undine 393397	E	172	Mar	636.2	5.99	38.11	3993.0	221.88
†Tarbell Farms Royal Victoria 417317	G	28	Jan	986.5	4.48	44.20		
		56	Feb	988.7	3.76	37.18		
		87	Mar	1028.0	4.21	43.28	3003.2	124.66
S. May Royal's Holliston 130308 A. R.	D. Tarbell Farms Ultra Victoria 314829 A. R. 33763							
†Tarbell Farms Royal Vivian 406469	F	209	Mar	877.0	4.82	42.27	6151.2	276.20
†Tarbell Farms Ultra Charlotte 319787	A	139	Mar	944.7	3.85	36.37	4647.8	202.26
†Tarbell Farms Ultra Wanda 365026	B	165	Mar	915.0	4.41	40.35	5509.0	238.20
Tenney, Daniel G., Rockingham Farm, Salem, N. H.								
*Broadwater Aleppo 349374	A	142	Jan	1297.5	4.95	64.23		
		170	Feb	1112.3	4.88	54.28		
		201	Mar	1212.3	4.62	56.01	8795.2	444.87
*Broadwater Marciana 402375	E	13	Jan	518.4	4.86	25.19		
		41	Feb	1219.5	4.33	52.80		
		72	Mar	1331.8	4.46	59.40	3069.7	137.39
S. Langwater Hector 166127 A. R.	D. Broadwater Hesperes 265349 A. R. 31204							
*Nabnasset Charmeuse 381452	B	7	Feb	273.2	5.50	13.66		
		38	Mar	1364.4	5.00	68.22	1637.6	81.88
S. Langwater Septimus 130279 A. R.	D. Imp. Charmeuse of Ponchez 253818 A. R. 26872							
Rockingham Duchess 460655	D	7	Jan	249.1	4.35	10.84		
		35	Feb	1200.0	4.35	52.20		
		66	Mar	1348.4	4.79	64.59	2797.5	127.63
S. Langwater Falconer 194830 A. R.	D. Imp. Charmeuse of Ponchez 253818 A. R. 26872							
*Rockingham Hollassie 444198	D	166	Mar	949.8	5.40	62.12	5662.9	338.44
Rockingham Hollella 464305	G	365	Mar	526.8	5.88	30.98	12743.2	635.5
Rockingham Laura 471161	G	304	Mar	945.9	5.05	47.77	9679.5	456.27
*Rockingham Princess Della 414632	C	23	Feb	1065.0	4.98	53.04		
		54	Mar	1636.2	4.65	76.08	2701.2	129.12
S. Rockingham Sailor Prince 170277 A. R.	D. Rockingham Della 320761 A. R. 29137							
*Rockingham Royal Rose 439111	D	89	Feb	1322.8	4.58	60.58		
		120	Mar	1418.9	4.31	61.15	5463.0	258.93
Rockingham Starling 476296	G	243	Mar	958.8	5.22	50.05	7950.6	390.10
*Rockingham Ultra Girlie 369488	A	151	Mar	1050.1	5.81	61.01	6248.6	323.12
Thayer, A. D., Gwynllan Farm, Gwynedd Valley, Pa.								
Ambler's Blue Bell of Gwynllan 441356	G	12	Jan	411.4	4.40	18.10		
		40	Feb	1129.3	4.40	49.69		
		71	Mar	1231.8	4.33	53.34	2772.5	121.13
S. Green Meadow Ambler 199077	D. Blue Bell of Gwynllan Farm 415815							
Ambler's Clara of Gwynllan 441360	G	12	Jan	449.0	3.91	17.56		
		40	Feb	1144.3	4.10	46.92		
		71	Mar	1193.1	4.50	53.69	2786.4	118.17
S. Green Meadow Ambler 199077	D. Clara of Gwynllan Farm 415855							
*Cathrine T. 236675	A	293	Mar	1226.9	4.75	58.28	13681.2	619.23
*Cynthia of Gwynllan Farm 415858	D	304	Mar	765.0	5.07	38.79	9698.0	451.86
Glenburnie Butter Girl 436130	E	335	Mar	650.9	6.23	40.55	9673.5	516.48
Glenburnie Jill 2d 468451	G	335	Mar	757.4	6.55	49.61	9146.2	525.05
Glenburnie Milkmaid 372172	A	131	Mar	1224.9	4.82	59.04	5445.5	258.54
Gold Princess of Gwynllan 441363	G	12	Jan	488.9	4.31	21.07		
		40	Feb	1264.8	4.10	51.86		
		70	Mar	1288.7	3.90	50.26	3042.4	123.19
S. Valor's Gold Boy 187182 A. R.	D. Imp. Hunguets Gift Princess 163589 A. R. 21984							
*Lady Susan of Hilldene 309434	A	279	Mar	1265.5	4.87	61.63	13159.3	625.07
*Langwater Vera 2d 276141	A	182	Mar	1485.0	4.80	71.28	9629.1	438.15
Leader's Frances of Pomeroy 426158	G	285	Mar	739.0	5.26	38.87	8917.9	425.23
Noranda's Belle of Hill Girt 409751	F	204	Mar	757.6	6.65	50.38	5513.6	298.59
Valiant's Cathryn of Gwynllan 438055	F	14	Jan	407.7	4.81	19.61		
		45	Feb	896.6	4.32	38.73	1304.3	58.34
S. Valor's Valiant 179867 A. R.	D. Cathrine T. 236675 A. R. 35123							
Valiant's Forence of Gwynllan 441346	F	220	Feb	706.2	5.00	35.31		
		251	Mar	766.3	5.31	40.69	7265.0	346.16
Thompson, A. A., Oak Hill Estate, Uniontown, Pa.								
Friendship V. C. Frederika 472308	G	365	Mar	151.2	5.50	8.32	11607.6	587.0
Friendship V. C. Ondine 445331	E	173	Mar	993.5	4.67	46.40	6489.6	286.37
Thomson, Frank Graham, Brookmead Farm, Devon, Pa. Triple Letter Herd Test.								
*Agricola's Fantine 324498	A	284	Mar	777.8	5.42	42.16	9734.4	468.81
†Brookmead's Actress 2d 429847	G	210	Mar	533.9	4.72	25.20	3860.0	177.89
Brookmead's County Flower 2d 429845	G	331	Feb	282.2	4.83	13.63		
				302.5	5.28	15.97		
		362	Mar	639.7	5.28	33.78	7739.0	349.19
†Brookmead's Daylight 2d 429844	G	305	Mar	45.6	5.87	2.68	5949.6	296.4
Brookmead's Dulcie 429850	G	194	Mar	514.3	6.29	32.35	3596.0	198.35
*Brookmead's Glorious 380803	B	98	Mar	1105.7	5.09	56.28	3773.1	180.73
Brookmead's Here's Hoping 2d 429849	G	159	Mar	992.4	5.29	52.50	5728.1	267.63
*Brookmead's Merciful 321726	A	354	Mar	584.0	6.29	36.73	9250.2	493.05

†Brookmead's Primavera 2d 410159	G	305	Mar	141.0	5.52	7.78	6207.2	326.6
*Brookmead's Priscilla 350939	A	116	Jan	1105.3	4.71	52.06		
		144	Feb	931.1	5.10	47.49		
		175	Mar	988.4	5.86	57.92	6581.2	317.72
Brookmead's Promise 410157	G	365	Mar	76.4	4.93	3.77	7119.7	323.8
*Brookmead's Rachel 380806	B	88	Mar	1335.8	4.15	55.44	3954.9	156.02
†Brookmead's Royal Bluebell 3d 429853	G	164	Mar	640.2	5.19	33.23	3545.4	171.89
*Brookmead's Royal Hyacinth 380807	D	296	Mar	806.2	6.15	49.58	9034.1	496.60
†Brookmead's Victoria 466861	G	28	Feb	767.4	5.18	39.75		
		59	Mar	808.5	5.08	41.07	1575.9	80.82
S. Brookmead's Herald 152117 A. R.	D. Cherub Victoria of Sunnyside 303409 A. R. 34197							
†Brookmead's White Lady 410155	E	20	Feb	561.0	4.93	27.66		
		51	Mar	829.5	4.04	33.51	1390.5	61.17
S. Brookmead's Supreme 194062 A. R.	D. Imp. Lady White of Brookmead 281284 A. R. 30735							
†Maud of Bonnie Blink Farm 385883	C	20	Feb	485.0	5.32	25.80		
		51	Mar	830.4	4.81	39.94	1315.4	65.74
S. Dunwalke Primrose 127923 A. R.	D. Mary of Bonnie Blink Farm 209596							
Meadows Farm Santa Tess 292081	A	249	Mar	843.2	6.00	50.59	8124.7	412.53
*Patricia Berna 2d 410153	E	177	Mar	746.4	6.36	47.47	5040.6	287.36
Royal Virginia Ellen 2d 410152	F	353	Mar	551.7	5.25	28.96	7525.7	341.51
*Imp. Surprise of Brookmead 281287	A	90	Mar	2116.7	3.89	82.34	6038.6	219.57
Timmins, George H., Greenway Farm, Ware, Mass.								
Annabelle of Ware 473060	G	323	Mar	887.3	5.58	49.51	10237.9	508.14
*Destiny of Ware 384104	A	177	Mar	1197.2	5.52	66.09	7335.1	376.88
Joyful of Ware 467529	F	365	Mar	935.6	5.56	52.02	12182.3	620.7
Maiden of Ware 486258	G	182	Mar	1016.0	5.06	51.41	6233.9	278.40
Maid of Ware 483682	G	200	Mar	980.3	5.59	54.80	6776.7	341.11
Melody of Ware 476893	G	274	Mar	1083.4	5.23	56.66	9532.3	460.25
Royal Lustre of Ware 486259	G	182	Mar	1021.4	4.85	49.54	6142.1	282.20
Royal Nymph of Ware 477523	G	267	Mar	748.7	5.83	43.65	7528.2	380.44
Wild Rose of Ware 461749	E	90	Mar	1185.9	4.15	49.21	3562.4	155.62
Todd, Joe, Antioch, Ill. Triple Letter Herd Test.								
Arrow's Pail of Lila Drew Farm 360790	B	208	Mar	532.0	5.74	30.54	4132.4	214.09
Turner, J. E., Ponce de Leon Dairy, Atlanta, Ga.								
Dora of Ponce de Leon 422934	C	107	Mar	974.9	4.72	46.02	3688.7	189.06
Jane of Ponce de Leon 392057	E	243	Mar	655.5	5.07	33.23	6675.6	314.68
Joy of Anderson Farms 340969	A	203	Mar	887.1	4.23	37.52	6904.8	307.40
Lady Anne of Ponce de Leon 409023	G	274	Mar	960.0	4.12	39.55	9515.3	385.54
Winnie of Ponce de Leon 401388	F	350	Mar	819.6	4.92	40.32	11656.8	537.47
Tuttle, Howard B., Est., Biscoe Farm, Middlebury, Conn. Triple Letter Herd Test.								
Biscoe Bertha 500554	G	207	Mar	655.5	5.59	36.64	4761.6	248.42
*†Biscoe Ethel 433666	E	283	Mar	753.8	5.46	41.16	8510.0	429.86
*†Biscoe Kaeda 455440	D	196	Mar	476.6	5.39	25.69	4690.7	245.15
*†Biscoe Loja 414633	C	213	Mar	597.8	5.14	30.73	6306.0	320.46
†Biscoe Londa 485687	F	218	Mar	515.5	5.98	30.83	4489.6	252.79
†Biscoe Marion 415672	C	284	Mar	518.2	5.65	29.28	7490.1	392.31
†Biscoe Miranda 497802	G	121	Mar	704.5	5.82	41.00	3187.3	173.91
†Biscoe Pearl 428025	G	5	Feb	107.8	4.84	5.22		
		36	Mar	769.8	4.84	37.26	877.6	42.48
S. Biscoe of Maple Leaf 215952	D. Biscoe Phyllis 428024							
†Biscoe Royal Grace 504340	G	100	Mar	707.3	5.83	41.24	2476.2	137.35
†Biscoe Sinaia 476481	G	282	Mar	189.1	6.29	11.89	6480.8	353.6
*†Emily of Biscoe 461731	E	95	Mar	665.2	5.25	34.92	2632.1	137.53
†Eulrica 390363	A	2	Feb	60.2	5.32	3.20		
		33	Mar	977.4	5.32	52.00	1037.6	55.20
S. Laneta's Lineage 184548	D. Eudina 310844							
*†Lavita of Biscoe 461729	D	61	Mar	938.5	5.13	48.15	1952.8	104.75
*†Licodia of Biscoe 461730	E	82	Mar	876.0	5.32	46.60	2572.9	139.55
†Luciena of Biscoe 461635	E	70	Mar	734.5	5.19	38.12	1729.6	92.06
*†Lurline of Biscoe 461636	E	26	Feb	788.0	5.65	44.52		
		57	Mar	729.3	6.13	44.71	1517.3	89.23
S. Hector of Greenway 105159 A. R.	D. Lurline Lenfestey 159429 A. R. 16446							
Ulken, Diedrich, Horn Lake, Miss.								
Ammerlea Krysta 414741	F	294	Mar	669.2	5.39	36.07	7311.6	367.45
van Beuren, M. M., Sunnyfields Farm, Newport, R. I.								
†Sunnyfields Fancy 390659	E	283	Mar	575.9	5.74	33.06	7582.7	360.60
Sunnyfields Georgetta 390657	E	246	Mar	588.7	4.40	25.90	6828.4	296.58
†Sunnyfields Starlight 418345	G	285	Mar	424.2	5.81	24.65	5292.9	262.62
Sunnyfields White Clover 418347	G	284	Mar	548.9	5.58	30.63	6367.9	301.62
Vander Griend Brothers, Baker View Farm, Lynden, Wash.								
Beulah of Baker View 403110	B	349	Mar	892.8	4.83	43.12	12229.4	616.04
Beulah of Baker View 2d 472315	G	338	Mar	792.4	4.43	35.10	11106.4	485.66
Periwinkle of Baker View 403109	A	323	Mar	656.6	4.87	31.98	11099.4	540.92
Trudy of Baker View 2d 472316	G	338	Mar	843.0	5.17	43.58	11015.0	542.45
Vander Griend, C. M., Baker View Farm, Lynden, Wash.								
Blossom of Baker View 469560	G	365	Mar	459.2	5.65	25.94	7580.7	384.0
Master's Garnet of Baker View 369663	A	351	Mar	429.8	5.75	24.71	8821.1	438.52
Master's Lolita of Baker View 438959	D	365	Mar	386.2	5.80	22.40	9750.2	470.5
Master's Sateen of Baker View 469561	G	356	Mar	445.1	6.70	29.82	7332.1	401.99
*†Patsy of Baker View 242576	A	295	Mar	350.2	4.80	16.81	8962.6	417.97
Van Wagner, Alson D., Vancrest Farm, Hyde Park, N. Y. Triple Letter Herd Test.								
†Vancrest Cottage Lassie 382683	C	104	Mar	1176.1	4.85	57.04	3922.7	194.11
†Vancrest Thankful's Valentine 388289	D	90	Mar	1092.6	4.80	52.44	3280.4	163.53

Van Wagner, Frank, Vancrest Farm, Hyde Park, N. Y. Triple Letter Herd Test.								
†Vancrest Charm 423469	G	180	Mar	849.3	4.60	39.07	5006.0	226.51
†Vancrest Topsy 377820	C	128	Mar	982.2	4.60	45.18	4357.0	199.54
†Vancrest Truth 454679	F	144	Mar	960.5	4.45	42.74	4697.5	194.40
†Vancrest Violet 454677	G	260	Mar	773.8	5.20	40.24	7282.8	346.63
Vermont Agricultural Experiment Station, Burlington, Vt.								
U. V. M. Rosalind 419767	G	365	Mar	355.7	5.81	20.67	12406.0	585.5
Virginia Polytechnic Institute, Blacksburg, Va.								
V. P. I. King Geneva Jenny 399778	F	253	Mar	818.7	4.34	35.53	6934.3	300.33
V. P. I. King Heiress Joan 388850	E	283	Mar	825.7	5.36	44.26	8136.3	396.83
V. P. I. King Instinct Karr 429650	G	85	Mar	1096.6	4.43	48.58	3134.3	127.87
V. P. I. King's Emma July 392591	E	236	Mar	767.2	5.10	39.13	6215.6	298.77
*V. P. I. Squire Dot's Flora 273379	A	273	Feb	532.4	5.55	29.55		
		304	Mar	597.8	5.47	32.70	9601.0	444.29
Voigt, L. T. & E. T., Future Hope Dairy Farm, Reedsville, Wis. Triple Letter Herd Test.								
†Annie's Agnes of Future Hope 341304	A	27	Feb	814.0	5.19	42.25		
S. Quev's Roy of Future Hope 167262	D. Hotton's Annie of Beirnetown 293795							
†Betsy's Sally of Future Hope 399942	A	79	Mar	1295.9	4.05	52.48	3519.2	150.99
†Betty's Baby of Future Hope 400747	E	13	Jan	411.2	4.45	18.30		
		41	Feb	896.4	4.45	39.89		
		72	Mar	895.8	4.75	42.55	2203.4	100.74
S. The Baron of Thorn Hill 191454	D. Betty of Future Hope 265186							
†Bonita's Beulah of Future Hope 365449	B	98	Mar	985.4	5.25	51.73	3404.1	161.77
†Bonita's Bunny of Future Hope 412263	E	2	Jan	31.1	4.90	1.52		
		30	Feb	783.7	4.90	38.40		
		61	Mar	831.2	5.45	45.30	1646.0	85.22
S. The Baron of Thorn Hill 191454	D. Beauty's Bonita of Future Hope 295001							
†Bo-Peep of Future Hope 400740	B	90	Mar	1173.9	4.36	51.18	3525.8	155.40
†Marcella of Future Hope 295002	A	106	Mar	794.9	5.13	40.78	2956.1	142.14
†Mildred of Future Hope 488503	G	1	Jan	16.1	4.55	.73		
		29	Feb	660.9	4.55	30.07		
		60	Mar	707.1	4.80	33.94	1384.1	64.74
S. The Baron of Thorn Hill 191454	D. Melba's Madero of Future Hope 401475							
†Sarah's Spotty of Future Hope 491820	G	11	Jan	254.1	4.16	10.57		
		39	Feb	732.0	4.16	30.45		
		70	Mar	718.9	4.51	32.42	1705.0	73.44
S. The Baron of Thorn Hill 191454	D. Sylvia's Sarah of Future Hope 313866							
†Sarah's Star of Future Hope 400748	E	13	Jan	309.2	4.10	12.68		
		41	Feb	740.9	4.10	30.38		
		72	Mar	779.4	4.50	35.07	1829.5	78.13
S. The Baron of Thorn Hill 191454	D. Sylvia's Sarah of Future Hope 313866							
Walker, J. F., Pine Grove Dairy Farm, Portsmouth, Va.								
Atlasta Molly's Heroine 386505	A	128	Mar	1124.6	5.16	58.03	5185.9	264.47
Big Boy's Amanda Jane 397437	E	170	Feb	694.7	6.02	41.82		
		201	Mar	734.6	5.49	40.33	5896.4	280.73
Fair View Nina 252072	A	120	Feb	873.1	6.86	59.89		
		151	Mar	949.9	6.14	58.32	5159.2	292.56
Ida's Pride of San Geldo 280136	A	82	Nov	1055.4	4.45	46.97		
		113	Dec	1049.6	4.92	41.64		
		144	Jan	960.3	5.20	49.94		
		172	Feb	813.2	5.96	48.47		
		203	Mar	910.4	5.60	50.98	6692.8	332.07
Ivakota's Daffodil 387327	C	78	Mar	1462.1	4.16	60.82	3499.0	139.65
Ivakota's Little Mollie 379236	C	82	Mar	1660.3	3.88	64.42	4458.1	192.84
Ivakota's Marigold 387326	D	196	Mar	1022.4	5.08	51.94	7639.5	321.60
Ivakota's Toreador Lady 379237	C	6	Feb	186.2	4.33	8.06		
		37	Mar	1417.0	4.33	61.36	1603.2	69.42
S. Ivakota's Toreador 194707	D. Ivakota's Noble Lady 318363							
Princess Prue of Sunny Mead 226542	A	142	Mar	881.1	5.43	47.84	4811.7	261.43
Warburg, Felix M., Woodlands Farm, White Plains, N. Y.								
Woodlands Barbara 372520	C	174	Mar	1284.2	5.12	65.75	7741.8	390.26
Woodlands Dolly May 374349	D	291	Mar	372.7	5.87	21.88	6224.5	298.51
Woodlands Lass 323453	A	260	Mar	771.1	4.45	34.31	10095.2	440.80
Woodlands Olga 404280	G	264	Feb	476.9	5.29	25.23		
		295	Mar	454.9	5.53	25.16	6891.5	316.08
Woodlands Trinka 323733	A	243	Mar	1043.3	4.46	46.53	9586.6	413.80
Washington, State College of, Pullman, Wash.								
Chinook Admiral's Connie 424049	G	162	Mar	717.3	4.63	33.21	3823.8	167.73
*Chinook Secret Cherub Greta 367231	A	173	Mar	890.0	4.87	43.34	5716.0	257.29
*Valley Gem Beatrice 362143	B	159	Mar	950.2	4.91	46.65	5806.7	284.19
Weaver, Leslie, Est., Sepascot Home Farm, Rhinebeck, N. Y.								
Lady Honoria of Sepascot 379993	E	334	Feb	606.1	6.18	37.46		
		365	Mar	559.7	6.21	34.76	10386.1	542.8
Ultra Poinsettia of Sepascot 310064	A	315	Feb	802.5	6.58	52.80		
		346	Mar	859.7	6.65	57.17	13117.1	755.85
Weber, R. F., Rancho Nicasio, Marshall, Calif. Triple Letter Herd Test.								
*Jasmin of Peach Ridge Farm 400291	E	90	Mar	987.0	4.56	45.01	3280.0	156.06
*Rancho Nicasio Foremost Claire 380974	D	23	Dec	1046.4	4.22	44.16		
		54	Jan	1269.3	5.22	66.26		
		82	Feb	975.5	4.64	45.26		
		113	Mar	1017.1	4.90	49.84	4308.3	205.52
S. Superb's Foremost 198525	D. Roamer's Dixie of Nicasio 327727 A. R. 33121							
Rancho Nicasio Roamer's Eileen 393179	D	96	Mar	891.2	4.15	36.98	3065.1	131.85

*Roamer's Dixie of Nicasio 327727	A	58	Mar	1373.9	4.38	60.18	2638.9	122.67
*Valor's Hiawatha 327726	A	113	Mar	1153.7	4.73	54.57	4963.6	257.70
Welch, Edwin C., Little Orchard Farm, Antioch, Ill. Triple Letter Herd Test.								
*Dunwalke Rose of the Desert 301180	A	31	Mar	1495.0	4.96	74.15		
S. Dunwalke Primrose 127923 A. R.	D. Imp. Peace of Neuf Desert 175141 A. R. 19295							
†Gardenius's Browny of Malloy 421267	G	182	Mar	610.6	5.93	36.21	4328.8	235.75
†Liberty's Polly 460553	G	151	Mar	535.0	4.68	25.04	2742.5	130.00
†Little Orchard Princess Lassie 449228	D	86	Mar	898.6	4.93	44.30	2671.5	130.39
Wenger, Russell J., Mrs., Goshen, Ind.								
*Fi Fi's Nora of Lookwell Farm 279524	A	192	Mar	1023.9	4.72	48.33	7811.7	371.68
Wessels, Wyman E., Wesclair Farm, Milner, B. C. Triple Letter Herd Test.								
Ben's June Elberta 369729	B	151	Feb	848.1	4.29	36.38	5632.2	238.06
†Ben's Princess Wild Rose 440612	A	130	Feb	877.3	4.50	39.48	4754.4	218.42
†Chuckanut Bonny Jean 418827	C	84	Feb	1253.0	4.25	53.25	3826.2	169.06
†Durazza of Chicona 418146	G	181	Feb	562.0	4.89	27.48	4045.0	190.81
†La Fleur of Chicona 309733	A	181	Feb	588.6	5.55	32.67	5178.5	279.64
*†Shop Girl of Chicona 285155	A	148	Feb	979.8	3.99	39.09	5905.7	243.09
†Western Glow Lively 412452	F	181	Feb	590.5	5.00	29.53	4290.8	199.67
West, William R., Est., High Hill Farm, New Bedford, Mass.								
Celia of High Hill 321331	A	300	Mar	713.1	6.14	43.78	9241.6	504.01
Harvester's Gem of High Hill 419065	G	237	Mar	725.1	5.75	41.69	6275.5	334.61
Harvester's Jean of High Hill 327197	A	306	Mar	577.0	6.57	37.91	8949.5	497.22
*Harvester's Ruth of High Hill 321333	A	125	Mar	1191.8	5.31	63.28	5216.4	265.92
*Leone of High Hill 392797	C	362	Mar	506.5	5.98	30.29	11304.7	579.04
Weyenberg, F. L., Mrs., "Wey Acres," Thiensville, Wis.								
Fayroyal's Iowana 376599	B	253	Mar	1250.8	4.82	60.29	11362.7	472.61
Langwater Charming 427674	G	16	Jan	608.5	3.68	22.39		
		44	Feb	1169.9	4.09	47.85		
		75	Mar	1254.3	4.16	52.18	3032.7	122.42
S. Langwater Countryman 200171	D. Langwater Charm 373696							
Wey Acres Butterfat Eva 413859	F	31	Jan	1061.5	5.64	59.87		
		59	Feb	957.4	4.01	38.39		
		90	Mar	1033.2	5.22	53.93	3052.1	152.19
S. Dunwalke La Fleur's Butterfat 193473	D. Wild Farms' Ultra Eva 225301 A. R. 33278							
Wey Acres Butterfat Glen 413860	F	10	Dec	342.8	4.02	13.78		
		41	Jan	1272.2	4.38	55.72		
		69	Feb	1059.5	4.72	50.01		
		100	Mar	1081.2	4.32	46.71	3755.7	166.22
S. Dunwalke La Fleur's Butterfat 193473	D. Moose Valley Glen 189649 A. R. 23259							
White, Augusta H., "Hill Top," Princeton, N. J. Triple Letter Herd Test.								
*†Hallmark Elaine 353963	C	305	Mar	582.7	4.86	28.32	10544.2	504.5
White, William T., "Hill Top," Princeton, N. J. Triple Letter Herd Test.								
†Hallmark Allie 422920	G	79	Mar	726.6	5.09	36.98	1855.7	91.04
*†Hallmark Constance 387196	E	204	Mar	734.5	5.30	38.93	5721.0	306.13
Whitney, C. L. A., Wyebrook Farm, Loudonville, N. Y.								
Bridal Bouquet of Enderley 316120	A	365	Feb	572.9	5.76	33.00	15182.2	725.0
Confidence of Gayhead 410790	D	13	Jan	530.6	3.66	23.08		
		41	Feb	1493.4	4.16	62.13		
		72	Mar	1582.6	4.20	66.47	3706.6	151.68
S. Green Meadow Clinker 140326 A. R.	D. Green Meadow Confidence 199413							
Wyebrook Mirthful Girl 410281	G	334	Feb	865.7	5.17	44.76		
		365	Mar	940.6	5.41	50.89	11974.8	566.9
*Wyebrook Musical Miss 327839	A	120	Feb	1379.3	4.74	65.38		
		151	Mar	1498.8	4.85	72.69	7681.8	357.27
Wyebrook Queen Fearless 440147	G	273	Feb	737.3	5.26	38.78		
		304	Mar	790.3	5.60	44.26	9037.5	455.14
*Wyebrook Shining Queen 410279	E	11	Jan	465.9	4.73	22.04		
		39	Feb	1316.5	3.76	49.50		
		70	Mar	1342.1	3.72	49.93	3124.5	121.47
S. Wyebrook Victory 171569 A. R.	D. Wyebrook Brightness 137083 A. R. 17416							
Williams, F. L., Law-Will Farm, Hope, R. I.								
Law-Will Rosy's Rue 478460	G	256	Mar	773.7	5.11	39.54	7690.8	343.72
Law-Will Ruby's Rowena 478459	G	251	Mar	708.1	5.07	35.90	7099.7	311.35
Law-Will's Carolyn's Cleo 482265	G	218	Mar	1020.4	4.70	47.96	7467.6	329.75
Law-Will's Elsie 488336	F	168	Mar	929.3	5.46	50.74	5484.0	263.82
Law-Will's Esther's Estelle 482262	F	217	Mar	1039.0	4.24	44.05	7984.8	324.62
*Law-Will's Evangeline 445450	E	219	Mar	811.5	6.60	53.56	6888.8	423.83
Law-Will's Mina 482264	G	225	Mar	848.4	6.01	50.99	6991.1	377.49
*Law-Will's Peggy Ann 436277	D	251	Mar	820.2	5.47	44.86	9077.9	454.94
Law-Will's Pollyanna 498943	G	135	Mar	1061.7	4.21	44.70	4706.5	190.61
Paramour's Hope of Law-Will 478458	F	256	Mar	825.4	4.73	39.04	7687.3	323.75
*Rueben's Barbara of Law-Will 365177	C	239	Mar	1148.7	4.80	55.14	9967.4	468.71
Sultan's Eve of Law-Will 449747	E	167	Mar	1063.5	4.31	45.84	6332.0	272.77
*Valiant's Carol of Law-Will 446127	D	196	Mar	1151.7	5.00	57.59	8632.0	417.60
Williams, H. F., Monroeville, Ohio.								
†King's Marcia of Highland View 329395	A	76	Mar	1552.7	4.10	63.66	3728.2	160.47
Lady of Maple Lane Farm 398247	B	142	Mar	1350.5	4.16	56.18	6814.2	278.62
Winston, J. O., Saugerties Farm, Saugerties, N. Y.								
Saugerties Betsey's Gem 271374	A	178	Mar	979.7	5.30	51.92	6239.8	322.96
Saugerties Camelia 411604	F	222	Mar	818.4	5.49	44.93	6293.7	325.89

Saugerties Consolation 433369	G	31	Jan	1227.4	4.05	49.71		
		59	Feb	1104.5	5.75	63.51		
		90	Mar	1141.2	5.81	66.30	3473.1	179.52
S. Saugerties Golden Steadfast 190975	D. Saugerties Glorious Dora 360519							
Saugerties Gussie 295516	A	121	Mar	1239.4	4.25	52.67	5029.1	220.30
Saugerties Herald's Gem 288341	A	222	Mar	951.9	5.24	49.88	7526.7	376.77
Saugerties Holliston's Dora 259754	A	329	Mar	948.8	5.68	53.89	12941.4	669.96
Saugerties Queen Ruth 295511	A	212	Mar	739.0	5.80	42.86	6766.2	361.68
Saugerties Steadfast's Betty 295514	A	134	Mar	1144.4	5.11	58.48	5363.3	278.46
Saugerties Steadfast's Norna 340369	A	110	Mar	1171.7	4.70	55.07	4400.2	207.70
Winter, Albert, Mahwin Farm, Mahwah, N. J.								
*Broadwater Myrtle 282359	A	315	Mar	1060.4	5.00	53.02	11974.3	615.23
*Florham Milleta 392205	D	102	Mar	1514.0	5.10	77.21	5468.2	275.01
*Moonlight of Kenilwood 376756	D	278	Mar	1027.5	5.66	58.16	11433.8	609.97
*Northshire Susan 417394	D	111	Mar	1482.8	4.87	72.21	5869.1	278.85
Winthrop, Frederic, Groton House Farm, Hamilton, Mass.								
Birchfield Lassona 412298	G	182	Mar	958.1	5.83	55.86	5931.5	304.82
Chub Hill Polly 343332	A	89	Mar	1278.5	5.62	71.85	3711.9	188.73
Chub Hill Stella 388734	D	206	Mar	1069.9	5.21	55.74	7134.9	366.62
Chub Hill Sunshine 308025	A	144	Mar	881.6	6.12	53.95	4593.6	284.30
Chub Hill Vernice 401599	E	90	Mar	1226.5	4.80	58.87	3574.4	161.11
Pauline of White Farms 408355	G	365	Mar	164.3	5.32	8.74	10074.2	497.4
Savery's Pearl 383025	C	110	Mar	1106.0	4.85	53.64	4456.1	193.47
Wisteria of Maudesleigh 382634	D	173	Mar	931.6	5.88	54.78	5904.4	323.00
Wisconsin, University of, Madison, Wis.								
†Fawndaway Merry May 342869	A	161	Mar	833.1	5.14	42.82	4658.7	221.14
*†Grenfel Dora 362581	A	134	Mar	787.4	5.17	40.71	4060.8	207.92
*†Guernseydale Rosalyn 359204	B	117	Mar	950.4	4.88	46.38	3866.5	176.23
Ingalwood Maid Nina 376613	A	365	Mar	532.2	4.96	26.40	9785.5	429.9
†University Caraway 431109	G	140	Mar	817.3	4.90	40.05	3817.8	172.84
†University Chum 347008	A	125	Mar	918.9	5.44	49.99	3994.2	209.93
*†University Faye 333605	A	274	Mar	604.3	6.01	36.32	7215.5	383.45
Wise, H. A., The Versailles Guernsey Farm, Versailles, Ohio. Triple Letter Herd Test.								
*†Dorothy June of Versailles 451160	D	170	Mar	866.9	5.76	49.93	6173.6	340.97
*†Edna Ruth of Versailles 382792	D	151	Mar	1167.1	4.90	57.19	6343.6	312.58
†Jennie Joe of Versailles 438266	G	228	Mar	667.9	5.65	37.74	5486.9	280.68
*†Madam Queen of Versailles 406310	B	151	Mar	1184.1	5.72	67.73	6566.3	362.55
*†Rose Ann of Versailles 449341	E	8	Jan	274.4	5.02	13.77		
		36	Feb	1095.0	5.02	54.97		
		67	Mar	1130.8	5.09	57.56	2500.2	126.30
S. D. H. W. Stars and Stripes of Wawa 134687 A. R.	D. Lillie Joan of Versailles 261974 A. R. 30011							
*†Silver Star of Versailles 398911	A	126	Mar	1141.4	4.19	47.82	4953.3	212.83
†Twilight Fancy of Versailles 443405	G	24	Feb	800.3	4.65	37.21		
		55	Mar	1075.1	4.48	48.16	1875.4	85.37
S. Sunnyvale Sun 103167 A. R.	D. Spot's Twilight of Versailles 374951 A. R. 35683							
Ziesing, August, Thorn Hill Farm, Deerfield, Ill.								
Alberta of Thorn Hill 397373	F	304	Mar	660.9	6.37	42.10	7969.9	439.23
Charlotte of Thorn Hill 397368	D	77	Mar	1273.6	4.40	56.04	3224.8	145.11
Constant Maid of Thorn Hill 411083	G	293	Mar	747.3	5.46	40.80	7239.2	361.65
Hermina of Thorn Hill 411084	G	293	Mar	882.4	5.78	51.00	9204.0	463.00
*King's Constance of Thorn Hill 336099	A	76	Mar	1160.0	5.83	67.63	2881.6	165.16
*Nolie of Thorn Hill 376094	C	87	Mar	1201.9	5.20	62.50	3456.5	179.75
Zimmerman, S. H., Zimalcrest Farm, Columbia, S. C.								
*Zimalcrest Aline 252866	A	185	Mar	827.5	5.15	42.62	5907.2	288.31
Zimalcrest Little Aline 475111	B	259	Mar	1106.8	4.92	54.45	10319.9	475.96
Zimalcrest Maple 475110	A	109	Mar	1338.8	4.60	61.58	5118.3	225.77
Zimalcrest Maple Glen 475116	F	300	Mar	872.0	5.06	44.12	8454.5	389.97
Zimalcrest Polly 313719	A	222	Mar	780.5	5.10	39.81	7195.5	335.61
Zimalcrest Red Girl 477824	B	255	Mar	567.8	5.39	30.60	7105.9	335.48
Zimalcrest Rose Marie 482061	E	22	Jan	647.4	4.35	28.16		
		50	Feb	772.4	4.27	32.98		
		81	Mar	1025.3	4.04	41.42	2445.1	102.56
S. Illustrator's Laddie 178448	D. Zimalcrest Cavalier's Primrose 259329 A. R. 36284							
Meritorious Grade Guernsey								
Russell, B. F. W., Old Town Farm, Peterborough, N. H.								
*Buttercup B. of Old Town Farm	A	338	Mar	624.8	5.25	32.80	11245.9	554.58

Good Production

Imp. Surprise of Brookmead 281287, owned by Frank Graham Thomson, Devon, Pennsylvania, produced during the month of March, 2116.7 pounds of milk and 82.34 pounds of butter fat in class AAA.

Frances of Verdery Farm 318618, produced during the month of March, 2047.5 pounds of milk containing 86.00 pounds of butter fat in class A. "Frances" is owned by W. E. Verdery and Son, Orangeburg, South Carolina.

Three or More Advanced Register Records

The following is a list of animals having three or more Advanced Register records, the last one of which has become official since the last publication of the Journal.

(Please turn to page 1118)

TEN LEADING COWS

In the Several Classes of the Advanced Register

		Lbs. Milk	% B. F.	Lbs. B. F.	% of requirement
CLASS A Five Years and Over. Minimum Requiremen 400.0 lbs. Butter Fat. Includes both the Single and Double Letter Classes. Duration of record, 365 days	Cathedral Rosalie 334299, A. R. 37514	23714.5	5.12	1213.1	303.3
	Noranda's Milkmaid 266975, A. R. 30290	19654.6	5.88	1155.8	289.0
	Countess Prue 43785, A. R. 6909	18626.9	5.92	1103.3	275.8
	Murne Cowan 19597, A. R. 1906	24008.0	4.57	1098.2	274.5
	May Rilma 22761, A. R. 1726	19673.0	5.46	1073.4	268.4
	Baudy's Daisy of Buena Vista 212457, A. R. 24159	21055.8	5.05	1063.4	265.9
	Imp. Charmeuse of Ponchez 253818, A. R. 26872	19158.5	5.52	1057.8	264.5
	Marigold of Elgercon 137240, A. R. 22343	19697.5	5.22	1028.3	257.1
	Gertrude Claire 99550, A. R. 15917	20738.1	4.92	1020.0	255.0
	Nella Jay 4th 38233, A. R. 3194	20709.9	4.92	1019.3	254.8
CLASS B Four and One-Half to Five Years.** Minimum Requirement 381.8 lbs. Butter Fat. Includes both the Single and Double Letter Classes. Duration of record, 365 days.	Anesthesia Faith of Hill Stead 114354, A. R. 12732	19741.9	5.64	1112.5	279.8
	Wolfpen Lilac 221332, A. R. 30481	17637.6	5.83	1028.3	262.7
	Hilltop Butterfat Rosette 265850, A. R. 29754	18210.9	5.33	970.9	247.4
	Edna of Mountain View 70827, A. R. 8706	16151.6	5.78	933.1	234.7
	Orchard View Melody 285457, A. R. 33498—BB	15194.8	6.08	923.7	232.9
	Palotterie of High Rock 187483 A. R. 24039—BB	16147.3	5.71	921.4	234.4
	Fannie of Moorland Farm 129904 A. R. 12741	18090.5	5.08	919.2	236.1
	Martha of Thousand Springs 159971, A. R. 17984	19099.5	4.81	919.2	230.1
	Marshie D. V. 67481 A. R. 6858	14729.9	6.21	915.1	229.0
	Hylan Cottage Lassie 119573 A. R. 19643	17081.2	5.35	913.2	233.8
CLASS C Four to Four and One-Half Years.** Minimum Requirement 363.5 lbs. Butter Fat. Includes both the Single and Double Letter Classes. Duration of record, 365 days.	Avalawn's Marie 329319 A. R. 31990	15793.4	6.16	973.2	255.4
	D. B. Daisy 342210 A. R. 34168—CC	19805.5	4.79	949.2	249.7
	Maple Lane Monarch's Fashion 341461 A. R. 33971—CC	16085.3	5.76	926.5	243.6
	Cherub's Althea of Fair Meadows 145860 A. R. 21580	15277.6	6.06	926.2	243.8
	Blue Blood's Ultra Maid 221558 A. R. 29483	16442.2	5.57	916.4	242.3
	Rilma's Cathedral Rose 213339 A. R. 24688	18331.7	4.98	913.4	241.4
	Norman's Missaukee Red Rose 89724 A. R. 10844	17527.2	5.14	900.7	239.3
	Gertrude Claire 99550 A. R. 15917	18942.5	4.72	893.4	243.2
	Pearl Rose of the Glen 47414 A. R. 4900	16855.6	5.25	884.2	231.8
	Winnie of Roughwood 96448 A. R. 12643	16185.5	5.46	883.1	231.4
CLASS D Three and One-Half to Four Years.** Minimum Requirement 345.3 lbs. Butter Fat. Includes both the Single and Double Letter Classes. Duration of record, 365 days.	Green Meadow Lustre 226332 A. R. 25816	16371.8	5.98	978.3	270.8
	Atamannsit La Noce 162411 A. R. 20367	15328.4	6.09	933.3	263.0
	La Noce's May Rose 91329 A. R. 11788	18119.9	5.15	932.8	266.0
	Convent's Ultra Queen Rose 127433 A. R. 16513	16598.0	5.51	915.2	257.7
	Dolly Dimple 19144 A. R. 628	18458.8	4.91	906.9	256.5
	Regent's Italia 106261 A. R. 16158	16825.3	5.25	882.8	251.8
	Reservation Madeline 267175 A. R. 28795	16637.8	5.26	874.6	246.6
	May Royal's Eloise 249165 A. R. 27857—DD	14498.3	6.00	870.2	240.1
	Cherub's Cora of Shorewood 83706 A. R. 9683	15498.9	5.61	869.6	246.8
	Destiny of Roughwood 152812 A. R. 19344	16572.3	5.20	861.8	245.5
CLASS E Three to Three and One-Half Years.** Minimum Requirement 327.0 lbs. Butter Fat. Includes both the Single and Double Letter Classes. Duration of record 365 days.	Lynbrook Milkyway 394108 A. R. 34033—EE	12402.1	7.10	880.5	259.8
	Afterglow of Roughwood 84605 A. R. 10106	16815.7	5.22	878.2	255.1
	Palotterie of High Rock 187483 A. R. 24039	15882.9	5.45	865.5	251.7
	Jehanna Chene 30889 A. R. 2588	16186.7	5.33	863.4	251.1
	Dairymaid of Pinehurst 24656 A. R. 843	14562.4	5.91	860.3	260.3
	Argilla Formosa 303088 A. R. 31454	15875.8	5.38	854.5	249.6
	Green Meadow Consort 307632 A. R. 33601	15183.0	5.59	848.7	248.3
	Imp. Osceola Daisy of the Grove 275558 A. R. 29627	14089.7	5.97	840.5	254.6
	Merry Rose Maid 2d 209745 A. R. 23601	13424.0	6.24	837.4	244.4
	Lockshore Golden Locks 366476 A. R. 34578	19264.4	4.34	836.7	249.7
CLASS F Two and One-Half to Three Years.** Minimum Requirement 308.8 lbs. Butter Fat. Includes both the Single and Double Letter Classes. Duration of record, 365 days.	Green Meadow Melba 384421 A. R. 37063—FF	15342.9	6.28	963.9	303.2
	Maxim's May Queen of Dassel 136484 A. R. 17894	13967.1	6.09	849.9	262.0
	Brightness of Indian Bridge 85110 A. R. 11524	14460.0	5.71	826.0	258.2
	Shorewood Mademoiselle 168410 A. R. 20965	12348.7	6.59	813.8	257.2
	Nella Jay of Pencoyd 77520 A. R. 8730	16325.6	4.97	810.6	250.3
	Maple Lane Monarch's Jacquelin 267937 A. R. 30207	14725.8	5.39	794.0	246.4
	Katherine's Trixie 100396 A. R. 8580	18495.7	4.28	791.5	254.0
	Langwater Aline 264809 A. R. 27999	15415.7	5.12	788.7	253.8
	Marilea Gay Boy's Lillian 410525 A. R. 35531	16549.1	4.73	782.1	240.5
	Sadie's Cathedral Jewell 389284 A. R. 37606	17629.3	4.43	781.7	250.5
CLASS G Under Two and One-Half Years.** Minimum Requirement 290.5 lbs. Butter Fat. Includes both the Single and Double Letter Classes. Duration of record, 365 days.	Florham Irene 239740 A. R. 25958	14646.9	6.18	905.0	303.8
	Florham Polly 307289 A. R. 31987	15463.7	5.47	846.6	278.9
	Loma Burnella 246171 A. R. 26388	12900.0	6.45	832.6	286.0
	Missaukee Blue Bell Jane 174479 A. R. 20509	15692.6	5.25	824.3	271.0
	Chuckanut Linneta 288172 A. R. 30016—GG	13156.9	6.26	823.9	280.8
	Procris Snowdrop 120156 A. R. 14306	15487.7	5.31	822.2	278.8
	Crescent Pride 230939 A. R. 25873	15305.6	5.35	818.1	271.9
	Chuckanut Princess 290225 A. R. 30017	17566.9	4.61	809.3	278.6
	Shuttlewick Levity 101850 A. R. 13362	16896.0	4.76	804.4	273.8
	Hilltop Butterfat Rosebud 295212 A. R. 31161	12937.3	6.21	803.1	264.1

Average Yield of 70 Class Leaders: 16775.4 lbs. Milk; 909.1 lbs. Butter Fat; 5.42 per cent.

The above are as they appeared May 15, 1937.

SUMMARY OF 33988 SINGLE LETTER RECORDS

	Records	Lbs. Milk	Lbs. B. F.	Per Cent.
Class A	9913	11539.9	568.5	4.93
Class B	2194	11167.2	554.5	4.97
Class C	2520	10861.5	534.2	4.92
Class D	2790	10419.1	519.6	4.99
Class E	3271	9781.9	493.2	5.04
Class F	4395	9880.8	481.3	4.87
Class G	8905	9187.2	460.7	5.01
	33988	10373.4	514.3	4.96

Milk Production
Best Year's Record 24008.0 lbs.
Av. Ten Largest Records 22105.0 lbs.

Butter Fat Production
Best Year's Record 1213.1 lbs.
Av. Ten Largest Records 1093.4 lbs.

**Requirement: For each day over the minimum age add 0.1 lb. butter fat to the minimum requirement.

TEN LEADING COWS

In the Several Classes of the Roll of Honor

		Lbs. Milk	% B. F.	Lbs. B. F.	% of requirement
CLASS AA Five Years and Over. Minimum Requirement 400.0 lbs. Butter Fat. Must carry a calf for at least 200 days of the record. Duration of record, 365 days.	*Valor's Faithful 364627 A. R. 33665	20011.7	4.88	976.5	244.1
	Silverwood Diana 82940 A. R. 13791	20006.4	4.87	974.8	243.7
	Maple Lane Monarch's Genesta 254303 A. R. 30529	18334.4	5.28	968.8	242.2
	Golden Coronet of Jean Du Luth 81283 A. R. 10315	15485.9	6.26	968.8	242.2
	Pearl's Dot 57445 A. R. 6140	19602.5	4.93	965.8	241.5
	Jean Du Luth Coronet 52816 A. R. 6392	20004.0	4.76	952.3	238.1
	Topsy of Thousand Springs 137339 A. R. 18970	22000.4	4.23	931.4	232.9
	Imp. Betsy's Hopeful 150678 A. R. 19343	16071.8	5.71	918.0	229.5
	Palotterie of High Rock 187483 A. R. 24039	16430.4	5.57	915.2	228.8
	Palotterie of Fairview Home 313113 A. R. 29718	18704.3	4.87	911.1	227.8
CLASS BB Four and One-Half to Five Years.** Minimum Requirement 381.8 lbs. Butter Fat. Must carry a calf for at least 200 days of the record. Duration of record, 365 days.	Orchard View Melody 285457 A. R. 33498	15194.8	6.08	923.7	232.9
	Palotterie of High Rock 187483 A. R. 24039	16147.3	5.71	921.4	234.4
	Mazie of Blue Clay 142616 A. R. 17644	16306.3	5.53	901.7	235.9
	Reservation Marjory 289162 A. R. 30402	17299.6	5.16	893.4	231.1
	*Nora Belle of Hill Girt 360858 A. R. 33825	15631.8	5.67	886.1	222.8
	Palotterie of Fairview Home 313113 A. R. 29718	16764.6	5.13	860.3	217.3
	Langwater Honey-moon 327071 A. R. 33636	15295.2	5.56	850.4	222.3
	Winnetuxet Debutante 165454 A. R. 20327	17479.0	4.85	848.6	216.6
	Florham Donna May 123982 A. R. 15716	14665.3	5.74	842.1	214.8
	*Langwater Joyous 351416 A. R. 33894	16252.5	5.17	840.8	210.5
CLASS CC Four to Four and One-Half Years.** Minimum Requirement 363.5 lbs. Butter Fat. Must carry a calf for at least 200 days of the record. Duration of record, 365 days.	D. B. Daisy 342210 A. R. 34168	19805.5	4.79	949.2	249.7
	*Maple Lane Monarch's Fashion 341461 A. R. 33971	16085.3	5.76	926.5	243.6
	Donna Flower Girl 374730 A. R. 34666	20195.5	4.24	856.7	232.9
	Lady Crescent's Ideal of El Jane 141951 A. R. 18127	16624.7	5.14	854.9	232.7
	New Hope Miladdie's Susan 320474 A. R. 35972	15745.5	5.32	838.0	228.6
	Merry Rose Maid 105929 A. R. 13048	13944.3	5.90	822.3	217.4
	Jeannette of Farmhill 344526 A. R. 33565	18379.5	4.46	819.8	218.8
	Bob's Elderon Mable 97880 A. R. 15484	16952.3	4.82	816.9	222.0
	Argilla Faith's Dolly 292469 A. R. 32338	15324.4	5.29	811.0	214.5
	Lynbrook Yancey 390830 A. R. 35743	11659.0	6.95	810.3	219.8
CLASS DD Three and One-Half to Four Years.** Minimum Requirement 345.3 lbs. Butter Fat. Must carry a calf for at least 200 days of the record. Duration of record, 365 days.	May Royal's Eloise 249165 A. R. 27857	14498.3	6.00	870.2	240.1
	*Douglaston Mary Charlotte 369594 A. R. 35892	17143.4	4.89	838.8	241.9
	Pearl's Orpha 98429 A. R. 14851	15149.6	5.47	828.9	239.1
	Rilma of Bay Cliffs 93480 A. R. 11549	15684.7	5.24	821.7	232.9
	*Douglaston Coronation Queen 358648 A. R. 38064	13860.7	5.80	803.3	222.4
	Delphine of Horton Farm 212480 A. R. 26592	14427.3	5.57	802.9	229.5
	Heartsease Butterfat Rosette 369661 A. R. 35629	14736.7	5.44	801.7	231.0
	Primrose of Northshire 2d 374732 A. R. 34788	18460.2	4.32	798.3	226.0
	Bellaire's Alveda 299270 A. R. 31307	15269.0	5.19	792.1	229.2
	Katonah's Dew Drop 76698 A. R. 8584	16505.5	4.76	786.0	217.3
CLASS EE Three to Three and One-Half Years.** Minimum Requirement 327.0 lbs. Butter Fat. Must carry a calf for at least 200 days of the record. Duration of record, 365 days.	Lynbrook Milkyway 394108 A. R. 34033	12402.1	7.10	880.5	259.8
	Imp. Dunwalk Gem's Beauty 190667 A. R. 22901	15574.4	5.27	820.0	250.2
	Portia of Thousand Springs 175074 A. R. 21289	16683.4	4.80	801.3	236.4
	Rockmere's Cinderella 231483 A. R. 28376	14229.2	5.39	766.7	224.2
	Betsy's Carnation 184676 A. R. 22870	13747.3	5.52	758.7	228.6
	Mayprince's Beauty 349356 A. R. 35932	15285.8	4.93	753.9	219.2
	Gayoso Edna Louise 154129 A. R. 18935	14928.0	5.04	752.0	219.6
	Nelia of Millay's Homestead 152356 A. R. 20460	13780.7	5.45	750.7	221.6
	Daisy of Chicona 94894 A. R. 13460	12015.2	6.23	748.1	222.2
	Argilla Fanny Lee 337676 A. R. 35465	14295.2	5.23	747.2	221.7
CLASS FF Two and one-Half to Three Years.** Minimum Requirement 308.8 lbs. Butter Fat. Must carry a calf for at least 200 days of the record. Duration of record, 365 days	Green Meadow Melba 384421 A. R. 37063	15342.9	6.28	963.9	303.2
	Gayoso Incavo's Princess 178772 A. R. 21820	13540.0	5.65	765.3	245.7
	Roughwood Belle 256963 A. R. 29807	13047.8	5.78	754.8	234.7
	Chedco Moonbeam 217484 A. R. 25589	11986.0	6.26	750.6	243.1
	Beechford's Honoria Lady 267849 A. R. 30480	16092.4	4.64	747.4	233.3
	Mixter Faithful 101637 A. R. 11670	12601.9	5.91	744.7	241.2
	Guernest Ruth 76671 A. R. 9392	14357.2	5.17	742.9	231.9
	Troutmere Margie 214191 A. R. 25231	14342.0	5.11	732.8	235.2
	Wolfpen Nantilly 258027 A. R. 28672	11758.6	6.22	731.5	235.5
	Lynbrook Anita 453981 A. R. 37605	12283.4	5.95	731.3	235.1
CLASS GG Under Two and One-Half Years**. Minimum Requirement 290.5 lbs. Butter Fat. Must carry a calf for at least 200 days of the record. Duration of record, 365 days.	Chuckanut Linneta 288172 A. R. 30016	13156.9	6.26	823.9	280.8
	Daisy Princess of Millay's Homestead 206696 A. R. 24121	12545.1	6.24	783.3	255.1
	Birchfield Selma 168619 A. R. 20622	14496.8	5.32	771.7	250.8
	Green Meads Queen Daisy 449471 A. R. 37486	13844.8	5.57	770.5	254.5
	Norman's Missaukee Red Rose 89724 A. R. 10844	15122.3	5.03	760.7	254.3
	Valor's Grace 298449 A. R. 30530	12844.4	5.88	754.9	246.8
	Wyebrook Glory 188200 A. R. 20499	13701.9	5.48	750.5	250.4
	Melba of Penn Villa 404024 A. R. 37391	13613.9	5.48	745.6	247.4
	Merry Rose Maid 105929 A. R. 13048	13138.4	5.63	740.0	244.2
	Crescent Pride's Patient Clare 359380, A. R. 34907	14487.2	5.10	739.3	248.5

Average Yield of 70 Class Leaders: 15476.9 lbs. Milk; 828.4 lbs. Butter Fat; 5.35 per cent.

The above are as they appeared May 15, 1937.

SUMMARY OF 8317 DOUBLE LETTER RECORDS

	Records	Lbs. Milk	Lbs. B. F.	Per Cent.
Class AA	2288	11145.4	551.8	4.95
Class BB	611	10980.8	549.2	5.00
Class CC	746	10498.0	530.5	5.05
Class DD	762	10203.5	514.9	5.05
Class EE	833	9651.9	488.0	5.06
Class FF	1087	9376.2	481.8	5.14
Class GG	1990	9145.2	460.4	5.03
	8317	10129.5	508.9	5.02

Milk Production
Best Year's Record 22000.4 lbs.
Av. Ten Largest Records 19940.1 lbs.

Butter Fat Production
Best Year's Record 976.5 lbs.
Av. Ten Largest Records 957.8 lbs.

*First appearance in this list

**Requirement: For each day over the minimum age add 0.1 lb. butter fat to the minimum requirement.

TEN LEADING COWS

In the Several Classes of the Farmers' Division

		Lbs. Milk	% B. F.	Lbs. B. F.	% of requirement
CLASS AAA Five Years and Over. Minimum Requirement 360.0 lbs. Butter Fat. Duration of record, 305 days. Milked twice daily. Must carry calf for 175 days.	Imp. Hilltop Butterfat's Clara 160768 A. R. 19408	15963.3	5.39	860.1	238.9
	Imp. Dunwalk Gem's Beauty 190667 A. R. 22901	14099.6	5.16	727.7	202.1
	*Hartzell's Gertrude's Verarose 230986 A. R. 27982	12732.4	5.66	721.0	200.3
	Silverwood Diana 82940 A. R. 13791	17100.4	4.19	717.3	199.3
	Imp. Sweet Maggie IV. des Galliennes 190651 A. R. 20535	14779.4	4.81	710.3	197.3
	Friendship K. Belle 245480 A. R. 26795	15042.4	4.67	701.8	194.9
	Imp. King's Primula II. 332675 A. R. 30257	13538.6	5.15	696.8	193.6
	Faith of Highland View 185092 A. R. 28692	12699.7	5.48	696.1	193.4
	Waldorf's Periwinkle 130346 A. R. 16300	11057.3	6.28	694.0	192.8
	Daisy Van of West Lawn 261436 A. R. 27063	12186.4	5.65	689.0	191.4
CLASS BBB Four and One-Half to Five Years**. Minimum Requirement 341.8 lbs. Butter Fat. Duration of record, 305 days. Milked twice daily. Must carry calf for 175 days	Greyholme's Choice Christine 260166 A. R. 28604	13513.5	5.40	729.1	206.8
	Bear Canyon's Ruby 253962 A. R. 30795	12074.2	5.88	710.3	204.9
	Hilltop Butterfat Maid 265849 A. R. 29441	12250.0	5.33	652.9	187.9
	Weywood's Rosabella 180133 A. R. 26633	10904.8	5.98	652.0	181.2
	Governor Glen's Royal Maid 207770 A. R. 25256	11728.9	5.56	651.6	185.3
	My Fancy of Homeland 178205 A. R. 23886	12875.8	4.91	632.2	181.4
	Bosworthfield Evelyn 127418 A. R. 19909	11006.4	5.53	608.6	174.2
	Quanqual Buttercup 329821 A. R. 33876	13329.7	4.54	604.6	170.5
	Imp. King's Primula II. 332675 A. R. 30257	10769.7	5.61	603.9	171.3
	Pearl of Bloomfield 260530 A. R. 30916	10983.5	5.45	598.6	174.9
CLASS CCC Four to Four and One-Half Years**. Minimum Requirement 323.5 lbs. Butter Fat. Duration of record, 305 days. Milked twice daily. Must carry calf for 175 days.	Maggie's Snowdrop 291368 A. R. 31415	16967.5	4.65	788.9	232.3
	Coldspring's Clara Louise 289730 A. R. 34032	14348.2	4.87	698.6	209.0
	Imp. Jessica of St. George's 207130 A. R. 20594	11764.6	5.59	657.1	197.6
	Coker Golden Carnation 135458 A. R. 17418	12387.3	5.09	630.7	188.0
	Imp. Fleurie of the Glen 175151 A. R. 18977	11377.1	5.40	614.5	180.9
	Grassland Zenoria 185315 A. R. 22231	14725.2	4.13	608.5	181.2
	Grassland Letty 169690 A. R. 19941	13611.8	4.44	605.0	181.4
	Edgewood Christine 178913 A. R. 24380	10808.7	5.54	599.2	181.5
	Broad Acres Camelia 230091 A. R. 25262	10701.9	5.55	593.6	175.1
	Julian's Rippling Ruby 179040 A. R. 23430	14078.9	4.21	592.4	175.1
CLASS DDD Three and One-Half to Four Years**. Minimum Requirement 305.3 lbs. Butter Fat. Duration of record, 305 days. Milked twice daily. Must carry calf for 175 days.	Quanqual Buttercup 329821 A. R. 33876	16314.1	4.48	731.2	229.7
	Autocrat's Masher Maid 316061 A. R. 31392	12198.4	5.45	664.8	212.1
	Bear Canyon's Ruby 253962 A. R. 30795	11510.7	5.62	647.4	210.3
	Grassland Retine 337359 A. R. 34079	12862.6	4.74	610.2	188.7
	Governor Glen's Royal Maid 207770 A. R. 25256	11332.6	5.31	601.9	190.3
	Imp. Hilltop's Favorite 182230 A. R. 20683	11397.2	5.24	597.0	187.6
	Meadow-Gold Blossom Queen 337228 A. R. 36057	9929.6	5.99	595.0	185.0
	Jessica of Cedar Grove 273536 A. R. 31749	11452.7	5.14	588.5	191.9
	Oregon Pet 112652 A. R. 15754	10287.5	5.65	580.8	180.4
	Escalon Gladys 368788 A. R. 32358	11116.2	5.22	580.5	180.3
CLASS EEE Three to Three and One-Half Years**. Minimum Requirement 287.0 lbs. Butter Fat. Duration of record, 305 days. Milked twice daily. Must carry calf for 175 days.	Convent's A. Fantasy 355966 A. R. 34481	12795.8	5.64	721.6	238.6
	Hope's Reddy of Clallam County 341503 A. R. 34661	13542.1	5.24	710.1	242.2
	Maggie's Snowdrop 291368 A. R. 31415	14431.3	4.63	668.2	221.0
	Fleurette of Northshire 221629 A. R. 25105	12254.2	5.34	654.2	214.8
	Friendship K. Belle 245480 A. R. 26795	13576.1	4.70	638.7	211.6
	Corwin Hill Daisy 165004 A. R. 20967	13691.8	4.62	632.9	215.7
	Eudeyne 310843 A. R. 29496	11148.8	5.56	619.6	208.4
	Dunwalke Victoria 261576 A. R. 28891	11548.9	5.32	614.2	204.1
	Avalawn's Mazie 319780 A. R. 29276	10500.7	5.61	589.4	196.6
	Tuscarora Ledyard Blossom's Esther 167601 A. R. 18134	10758.4	5.41	581.5	198.2
CLASS FFF Two and One-Half to Three Years**. Minimum Requirement 268.8 lbs. Butter Fat. Duration of record, 305 days. Milked twice daily. Must carry calf for 175 days.	Western Glow Mayflower 369869 A. R. 35931	12794.6	5.09	650.9	241.4
	Quanqual Buttercup 329821 A. R. 33876	14601.5	4.34	633.4	227.0
	Autocrat's Masher Maid 316061 A. R. 31392	11427.5	5.47	625.6	226.6
	Hilltop Butterfat Maid 265849 A. R. 29441	11848.1	5.18	614.1	227.4
	Carol of Silver Maples 251791 A. R. 26226	13423.2	4.40	591.2	208.1
	Heartsease Butterfat Jane 312141 A. R. 32989	11570.9	5.09	589.5	205.6
	Glenburnie Sweet Brier 372176 A. R. 33987	11367.3	5.04	573.2	208.7
	Jecava Bonheur 216839 A. R. 25557	10523.2	5.33	561.3	201.0
	Mission Farm Topsy 250070 A. R. 27885	9453.1	5.89	557.0	206.7
	Escalon Hulda 351182 A. R. 31217	9455.1	5.83	551.6	196.8
CLASS GGG Under Two and One-Half Years**. Minimum Requirement 250.5 lbs. Butter Fat. Duration of record, 305 days. Milked twice daily, Must carry calf for 175 days.	Waldorf's Nancy's Natalie 246256 A. R. 27152	11266.3	5.33	600.8	226.5
	Convent's A. Fantasy 355966 A. R. 34481	10759.3	5.57	598.9	224.1
	Escalon Primrose 404285 A. R. 34480	11053.6	5.35	591.2	221.6
	Maggie's Snowdrop 291368 A. R. 31415	12273.8	4.62	567.5	213.5
	Lucinda of Bolton 377762 A. R. 36290	9645.3	5.88	567.4	223.8
	Dunwalke Yellow Squaw 268299 A. R. 29810	9134.9	6.15	561.9	210.3
	Dunwalke Maggie's Ruby 300244 A. R. 31526	10625.4	5.25	557.9	217.5
	Vesta of Mission Farm 260286 A. R. 27728	11240.5	4.89	549.9	219.5
	Scudder Ranch Mary 378422 A. R. 32854	10493.5	5.23	548.7	207.5
	Harvester's Clover Blossom 385966 A. R. 36131	9876.3	5.54	547.3	213.7

Average Yield of 70 Class Leaders: 12212.7 lbs. Milk; 633.0 lbs. Butter Fat; 5.18 per cent.

The above are as they appeared May 15, 1937.

SUMMARY OF 4899 TRIPLE LETTER RECORDS

	Records	Lbs. Milk	Lbs. B. F.	Per Cent.
Class AAA	1084	9153.3	454.9	4.97
Class BBB	272	8899.8	450.6	5.06
Class CCC	428	8588.8	434.5	5.06
Class DDD	446	8256.9	417.0	5.05
Class EEE	619	7878.6	399.5	5.07
Class FFF	615	7412.7	376.5	5.08
Class GGG	1435	7091.8	356.7	5.03
	4899	8024.9	403.8	5.03

Milk Production	Butter Fat Production
Best Triple Letter Record 17100.4 lbs.	Best Triple Letter Record 860.1 lbs.
Av. Ten Largest Records 15699.5 lbs.	Av. Ten Largest Records 746.3 lbs.

*First appearance in this list.

**Requirement: For each day over the minimum age add 0.1 lb. butter fat to the minimum requirement.

State Champions

GEORGIA

A Gayoso Actress Mavourneen 330978, 13833.7 pounds milk; 729.8 pounds butter fat; breeder, Gayoso Farm, Memphis, Tennessee; owner, The Trion Company, Trion.

INDIANA

EEE Margine of Spring Branch 434023, 8167.6 pounds milk; 449.7 pounds butter fat; breeder, Roscoe Tucker, Russiaville; owner, R. W. Siebenthal, Wolcott.

IOWA

BHI Beauty of Suneslope 353220, 11319.6 pounds milk; 540.1 pounds butter fat; breeder, O. R. Bentley, Ames; owner, O. R. Bentley and Son, Ames.

MAINE

FFF Prince's Gem of Portland 390738, 7083.9 pounds milk; 350.3 pounds butter fat; breeder and owner, Ivory A. Hall, South Portland.

NEW JERSEY

BHI Quoexin Ultra Chelly 348799, 11204.2 pounds milk; 561.4 pounds butter fat; breeder, S. R. Matlack, Medford; owner, A. H. Forsythe, Medford.

NORTH CAROLINA

GHI Quail Roost Raider's Bell 408675, 7476.4 pounds milk; 385.7 pounds butter fat; breeder, P. H. Norman, Greensboro; owner, William Moore, Raleigh.

VIRGINIA

DD Argilla Fairy Lee 365727, 11701.2 pounds milk; 721.5 pounds butter fat; breeder, S. M. Merrill, Ipswich, Massachusetts; owner, J. L. Pratt, Fredericksburg.

WASHINGTON

DD Alma's Playmate of Wandamere 369054, 15211.6 pounds milk; 729.4 pounds butter fat; breeder, A. Seroshek, Winlock; owner, Arthur S. Moulton, Ridgefield.

Summary of 47204 Advanced Register Records

(Includes single, double and triple letter records)

	Records	Lbs. Milk	Lbs. B. F.	Per Cent.
Class A	13285	11277.2	566.4	4.93
Class B	3077	10929.8	544.3	4.98
Class C	3694	10524.8	521.9	4.95
Class D	3998	10136.8	507.2	5.00
Class E	4723	9509.6	480.0	5.05
Class F	6097	9541.9	470.8	4.93
Class G	12330	8936.6	448.5	5.02
	47204	10086.7	501.9	4.98

Cows Deserving Honorable Mention for Outstanding Records

NAME AND NUMBER	Test Ended	Lbs. Milk	Lbs. B. Fat	Class
Fannie of Moorland Farm's Gem 383507 Owner: S. N. Root, Landisville, Pennsylvania.	3—7-37	18167.9	814.4	AA
Alma's Playmate of Wandamere 369054 Owner: Arthur S. Moulton, Ridgefield, Washington.	1-15-37	15211.6	729.4	DD
Argilla Fairy Lee 365727 Owner: J. L. Pratt, Fredericksburg, Virginia.	1-20-37	11701.2	721.5	DD
Riverview's Gertrude 377398 Owner: Dudley P. Rogers, Danvers, Massachusetts.	12—9-36	11833.4	736.9	EE
Lady Sequence 417395 Owner: Richard W. Woolworth, Salem Center, New York.	12—8-36	9203.6	514.2	FFF
Samuel's Mabel 423967 Owner: C. T. Gilbert and Sons, Shaw, Oregon.	12—1-36	8745.4	482.8	FFF

Cows Deserving Honorable Mention for One Month's Production

(Credits subject to final verification)

NAME AND NUMBER	Test Begun	Month	Lbs. Milk	Lbs. B. Fat	Class
Loris Bethabare 407659 Owner: Dudley P. Rogers, Danvers, Massachusetts.	1-1—37	Jan	1671.1	95.25	A
Rosemary's Lassie Girl 287108 Owner: Frank W. Kelsey and Pearl H. Lesh, Huntington, Indiana.	12-10-36	Mar	1865.9	88.44	A
Oswego Falls Farms Faith 328077 Owner: Foremost Guernsey Association, Inc., Hopewell Junction, New York.	1-28-37	Feb	1708.5	88.16	A
Imp. Bella's Cora of Jetteries 305201 Owner: Hugh Barclay, Pulaski, New York.	12-19-36	Mar	1731.5	85.54	A
Winston Farms Gladness 308385 Owner: Otto Civil, Midlothian, Virginia.	12-17-36	Mar	1741.9	84.48	A
Oaks Farm Gretchen 344902 Owner: R. G. Stewart, Stockbridge, Massachusetts.	1-17-37	Feb	1802.3	83.45	A
Arizona Farm's Mildred 372914 Owner: University of Arizona, Tucson, Arizona.	1-27-37	Mar	1885.8	83.16	A
Cavalier's Fancy 244089 Owner: Pedigreed Seed Company, Hartsville, South Carolina.	10-30-36	Jan	1477.0	83.01	A
Princess New Hope of Kamilche 289339 Owner: G. W. Bond and Son, Junction City, Oregon.	2-19-37	Mar	1570.4	76.16	AAA
Afton's Ultra Rose 341453 Owner: R. F. Loree, Florham Park, New Jersey	1—5-37	Mar	1485.5	73.68	AAA
Wendmere Marion 379531 Owner: William E. Eppler, Morristown, New Jersey.	2-26-37	Mar	1608.2	92.47	B
St. James Prince's Nan 367782 Owner: Mrs. Chauncey McCormick, Naperville, Illinois.	12-28-36	Feb Mar	1875.9 1888.8	80.48 85.56	B
Wendmere Quarto's Idora 379537 Owner: William E. Eppler, Morristown, New Jersey.	2-23-37	Mar	1678.4	78.88	C

Three Records . . .

(*Continued from page 1113*)

FERN OF HAVEN HILLS FARMS 197098

Lbs. Milk	Lbs. B. Fat	Class
9392.7	519.8	G
10773.0	596.7	C
13195.8	696.6	A
9410.9	443.8	AHI

Owner: Est. George E.Dean, Albion, Michigan.

DAFFODIL OF FARMHILL 291985

Lbs. Milk	Lbs. B. Fat	Class
11575.9	527.1	G
14014.9	615.7	E
15986.8	671.2	A

Owner: Henry Oliver Rea, Sewickley, Pennsylvania.

ROCKINGHAM PRINCESS HOLLY 377871

Lbs. Milk	Lbs. B. Fat	Class
11473.8	588.6	G
14215.9	705.6	E
14758.7	723.6	B

Owner: Daniel G. Tenney, Salem, New Hampshire.

EVELYN R. OF LINDENDELL 276840

Lbs. Milk	Lbs. B. Fat	Class
7604.5	473.1	DDD
8880.7	532.0	AAA
11070.8	656.6	A

Owner: George B. Post, Bernardsville, New Jersey.

ROCKINGHAM STAR FLOWER 389737

Lbs. Milk	Lbs. B. Fat	Class
8948.2	496.6	G
10434.6	627.2	EE
12148.7	704.6	B

Owner: Daniel G. Tenney, Salem, New Hampshire.

ROBIN RUN'S CORNELIA 161557

Lbs. Milk	Lbs. B. Fat	Class
10649.3	582.4	CC
9116.1	519.1	A
8570.7	462.6	AA
11206.8	587.7	A
11941.3	607.5	AA

Owner: The National Farm School, Farm School, Pennsylvania.

Lancaster's Nancy of Portland 376130	1-12-37	Mar	1747.2	78.27	C
Owner: Ivory A. Hall, South Portland, Maine.					
Wendmere Geanette 379539	1-16-37	Mar	1734.0	77.51	C
Owner: William E. Eppler, Morristown, New Jersey.					
Rose Tree Baron's Susan-an 368199	2-11-37	Mar	1455.1	69.26	CCC
Owner: Jacob Rosenbaum, Mount Vernon, Indiana.					
Chance Alma 375933	2-14-37	Mar	1490.4	69.01	CCC
Owner: A. I. Codington, Millington, New Jersey.					
Flo's Florantine 451463	2—7-37	Mar	1509.8	69.00	CCC
Owner: C. J. Daines, Logan, Utah.					
Pleasant Plains Loyal 450380	12-29-36	Jan	1816.5	92.46	D
Owner: J. Barlow Cullum, Est., Reading, Pennsylvania.		Feb	1649.9	74.91	
		Mar	1670.7	86.88	
Florham Milleta 392205	12-20-36	Mar	1514.0	77.21	D
Owner: Albert Winter, Mahwah, New Jersey.					
Eastleigh Evelina 393467	2—9-37	Mar	1531.6	75.81	E
Owner: C. P. Beebe, Framingham Center, Massachusetts.					
Kenfleur's Foremost Oneida 452103	1-13-37	Mar	1581.5	71.17	E
Owner: Thomas J. Cossey, Perrysville, Indiana.					
Dasher's May Royal 436773	12-16-36	Mar	1376.5	71.17	E
Owner: Foremost Guernsey Association, Inc., Hopewell Junction, New York.					
Foxdean's Pan 408704	12-21-36	Mar	1392.7	79.11	F
Owner: Otto Civil, Midlothian, Virginia.					
Leader's Golden Christine 478463	12-11-36	Mar	1498.0	75.05	F
Owner: Nathan Oaks, Jr., Oaks Corners, New York.					
Green Meads Queen Favor 476023	8—1-36	Mar	1201.2	69.19	F
Owner: Darwin S. Morse, Richmond, Massachusetts.					
Lockshore Easter Lily 421320	11—1-36	Mar	996.5	61.19	FFF
Owner: C. D. De Barry, Palatine, Illinois.					
Eastleigh Mary 415225	11-13-36	Feb	1271.0	74.61	G
Owner: C. P. Beebe, Framingham Center, Massachusetts.					
Douglaston King's Charlotte 425810	2-17-37	Mar	1619.5	69.15	G
Owner: Hugh Barclay, Pulaski, New York.					
Mobjack Althea 3d 481900	12-20-36	Mar	1245.1	69.10	G
Owner: Harold S. Schutt, Chadds Ford, Pennsylvania.					
Luxerin Opal 468513	11-14-36	Mar	1284.5	68.34	G
Owner: B. F. Sheridan, Est., Fond du Lac, Wisconsin.					
Foremost Lucia 463836	12—4-36	Mar	1137.5	66.32	G
Owner: Foremost Guernsey Association, Inc., Hopewell Junction, New York.					
Green Meads Queen Dawn 501586	1—9-37	Mar	1473.6	66.31	G
Owner: Darwin S. Morse, Richmond, Massachusetts.					
Saugerties Consolation 433369	1—1-37	Mar	1141.2	66.30	G
Owner: J. O. Winston, Saugerties, New York.					

New Advanced Register Sires

BRAVO OF COR-ALFA FARM 2D 133094, A. R.

Sire, Bravo of Cor-Alfa Farm 71430, A. R. Dam, Imp. Buttercup II. of Vimiera 86628, A. R. Owner, Chris Skaar, Hayward, Minn.

Daughters	Lbs. Milk	Lbs. B. Fat	Class
Lucy of Cor-Alfa Farm 307224, A. R. 32852	7297.3	410.4	EEE
Pine Ridge Comet 357216, A. R. 37686	9864.7	513.3	CC
Pine Ridge Red Bird 341762, A. R. 37688	11707.7	601.9	BB
Bravo's Janet of Cor-Alfa Farm 363529, A. R. 37751	8017.1	433.8	CCC
Pine Ridge Randy 331209, A. R. 38264	10206.2	483.8	AA

JOBETTY'S CHIEF 191054, A. R.

Sire, Waddington Masterpiece 124391, A. R. Dam, Raider's Musette 67033, A. R. Owner, Bethany College, Bethany, W. Va.

Daughters	Lbs. Milk	Lbs. B. Fat	Class
Jobetty's Dolsey 352557, A. R. 34706	7599.5	341.4	G
Jobetty's Mabel 373465, H. I. 3280	7762.5	353.6	EHI
Jobetty's Nancy 396650, H. I. 3281	6136.4	286.1	GHI
Jobetty's Salvia 396649, H. I. 3282	6391.1	313.2	GHI
Jobetty's Regina 373462, A. R. 38257	8275.7	422.7	E

DECEMBER OF OX BOW FARM 302737

Lbs. Milk	Lbs. B. Fat	Class
5476.4	291.2	GGG
6370.2	363.7	EEE
6649.2	376.1	CCC
8003.3	449.0	A
8239.3	406.3	EEE
8127.5	391.3	CCC

Owner: Ox Bow Farm, Alpena, Michigan.

ELM GROVE GRACE 403497

Lbs. Milk	Lbs. B. Fat	Class
8943.8	429.4	GGG

Owner: University of Wisconsin, Madison, Wisconsin.

CORALBELLE OF ALCLUYD 366852

Lbs. Milk	Lbs. B. Fat	Class
10829.4	430.2	G
14193.1	594.6	EE
15508.0	631.8	AHI

Owner: Grace G. Ryder, Devon, Pennsylvania.

FANNIE OF MOORLAND FARM'S GEM 383507

Lbs. Milk	Lbs. B. Fat	Class
13868.3	680.3	GHI
15759.2	765.8	DHI
18167.9	814.4	AA

Owner: S. N. Root, Landisville, Pennsylvania.

Approved Advanced Register Records

From May 1, 1937, to May 15, 1937

Includes A. R. 38198 to A. R. 38345 with re-entries: 23022; 25314; 25883; 27368; 29488; 30773; 30877; 31313; 31721; 32276; 32651; 33365; 33870; 33925; 34105; 34197; 34542; 34801; 34841; 35433; 35454; 35520; 35801; 35933; 36198; 36256; 36394; 36731

CLASS A—Five Years and Over

A. R.		Lbs. Milk	Per Cent Fat	Lbs. Fat	Age Yrs. Mos.	OWNER
°¶38263	Fannie of Moorland Farm's Gem 383507	18167.9	4.48	814.4	5—1	S. N. Root, Landisville, Pa.
	S. Aiyukpa K. Sailor Lad 141899 A. R. D. Fannie of Moorland Farm 129904 A. R.					
R¶34197	Cherub Victoria of Sunnyside 303409	14412.7	5.40	778.8	6—2	Frank Graham Thomson, Devon, Pa.
	S. Bay Cliffs Cherub Boy 126466 D. Victoria of Oakland Farm 92338					
38291	Woodside Anne 324632	16026.0	4.76	763.1	5—10	S. N. Root, Landisville, Pa.
	S. Woodside Supreme 174052 A. R. D. Glenchester Anne 2d 211554 A. R.					
R35520	Gayoso Actress Mavourneen 330973	13833.7	5.28	729.8	5—5	Riegeldale Farms (The Trion Company, Trion, Ga.)
	S. Langwater Actor 60162 A. R. D. Mavourneen of Killarney Farms 113863 A. R.					
R30877	Green Meadow Marcelle 343099	14566.1	5.01	729.4	6—9	Thomas Marsalis, Queenstown, Md.
	S. Green Meadow Coronation King 109429 A. R. D. Waddington Milford 191393 A. R.					
¶38249	Royal Lou of Pennbrook 330825	12629.8	5.66	715.2	5—1	Dudley P. Rogers, Danvers, Mass.
	S. Pearl's Royal of Hillbrook 111930 A. R. D. Lula of Pennbrook 250030					
R29488	Corium Proud Queen's Joan 267306	15598.3	4.52	704.5	6—10	W. F. Schacht, Huntington, Ind.
	S. Meadow Brook's Danny Duff 70839 A. R. D. Proud Queen of Echo Glade 2d 149521 A. R.					
R31313	Daffodil of Farmhill 291985	15986.8	4.20	671.2	6—5	Henry Oliver Rea, Sewickley, Pa.
	S. Rosetta's May King of Waddington 92343 A. R. D. Daisy of Farmhill 199628 A. R.					
38199	Masterful's Pride of Valkyrie 338024	14620.8	4.59	671.2	5—1	Southern Dairies, Inc., Asheville, N. C.
	S. Brookmead's Masterful 120576 A. R. D. Valkyrie Pride 238118 A. R.					
38244	Raider's Hilda 301365	13950.0	4.72	658.6	6—4	Pedigreed Seed Company, Hartsville, S. C.
	S. Coker Famous Pat 138763 D. Superior Raider's Helen 126669					
R32276	Evelyn R. of Lindendell 276840	11070.8	5.93	656.6	7—2	George B. Post, Bernardsville, N. J.
	S. Nonpareil's Overseer of Breidablik 127757 A. R. D. Etta of Reedhurst 154378					
¶38214	Thelma May of Spencer Farm 369796	11118.0	5.70	633.4	5—9	Montville Farms, Inc., Chardon, Ohio.
	S. Max of Spencer Farm 150527 D. Pioneer's Thelma 155003 A. R.					
38241	Chrystine of Garden Creek 386976	12597.7	5.02	632.1	5—1	Fred & Dean Pearman, Anderson, S. C.
	S. Foremost Boy 68470 A. R. D. Cynthia of Garden Creek 193980 A. R.					
38252	Masterful's Polly of Valkyrie 290488	13037.6	4.81	627.7	6—7	Southern Dairies, Inc., Asheville, N. C.
	S. Brookmead's Masterful 120576 A. R. D. Valkyrie Polly 183508					
R30773	Challenger's Anna 290386	11937.6	5.19	619.0	6—6	Henry Oliver Rea, Sewickley, Pa.
	S. Beauty's Challenger of Iowanola 103068 A. R. D. Queen Ann of Wolf Creek 220764 A. R.					
R¶32651	Reservation Judy 296914	11757.5	5.23	614.9	6—7	C. F. Mignin, Castile, N. Y.
	S. Roughwood Resolute 102346 A. R. D. Cherry T. 141856 A. R.					
38238	Ultra Queen of Vallyvu 325224	13875.2	4.39	609.7	5—5	L. S. Riford & T. M. Staples, Auburn, N. Y.
	S. Highland Magellan 106719 A. R. D. Beatrice of Vallyvu 263273					
R¶23022	Robin Run's Cornelia 161557	11941.3	5.09	607.5	12—7	The National Farm School, Farm School, Pa.
	S. Fillpail's Successor of Fritzlyn 76683 A. R. D. Jane Spy 98559					
38240	Bolton's Princess Lily 325784	11734.3	4.86	570.0	5—2	Florence N. Shaw, Doylestown, Pa.
	S. Beechwood Prince of Allegheny 105163 D. Boulderwood Calla Lily 230026 A. R.					
¶38223	Pollyann of North View 435719	13098.9	4.34	569.0	6—2	Arthur S. Moulton, Ridgefield, Wash.
	S. Florian of Thousand Springs 87658 D. Rosebud's Buddie of North View 206436					
R25314	Elegant of Inverness 216750	11339.1	4.77	541.2	9—2	Riegeldale Farms (The Trion Company, Trion, Ga.)
	S. Inverness Ace 110894 A. R. D. Wolfpen Shadow 110272					

R27368 Sukey of Arlington 254761 10386.8 4.97 515.9 7—9 J. F. Shallenberger, Niles, Mich.
S. Abbie's Hope of the Ridge 73277 A. R. D. May Rose of Arlington 163059 A. R.
38313 Daisy's Pride of Starr Farm 317063 10903.0 4.72 515.0 5—9 E. C. Starr, Huntsburg, Ohio.
S. Hillbrook La Varr 108775 A. R. D. Warrior's Daisy of Halfred Farms 160426 H. I. 131
38290 Willowmere Bountiful 310889 11339.0 4.53 513.6 5—11 B. F. Salsbury, Fairfax, Va.
S. Willow Brook Bright Lad 72162 A. R. D. Willowmere Buttercup 216541 A. R.
38211 Lois Marie Valiant 260991 11105.7 4.58 508.7 7—10 Louis McL. Merryman, Sparks, Md.
S. Cosquay's Proud Valiant 102698 D. Imp. Golden Noble's Girlie 60712
†38247 Topie of Stonybroke 330291 11339.2 4.42 501.6 5—4 J. F. Scott, Yakima, Wash.
S. Bonneville Quentin 152323 D. Utopia of West Lawn 255523
38204 Leota of White Farms 287971 12134.1 4.03 489.2 6—9 J. M. McDonald, Cortland, N. Y.
S. Africander Prince of White Farms 114549 D. Katonah's Buttercup 2d 101031 A. R.
¶38264 Pine Ridge Randy 331209 10206.2 4.74 483.8 5—2 Carlyle Skaar, Hayward, Minn.
S. Bravo of Cor-Alfa Farm 2d 133094 A. R. D. Pine Ridge Rosebud 187691 A. R.
¶38220 Maple Brook's Pauline 327774 11075.7 4.37 483.7 5—5 Arthur S. Moulton, Ridgefield, Wash.
S. Maple Brook's Lad 139492 D. Jeannet-Joe's Patsy of Middale 227575
R†25883 Knolly-nook Ultra Rose 199652 10439.1 4.56 475.9 10—0 C. Faye Myers, Grand Blanc, Mich.
S. Coventry Ultra Brilliant 97402 A. R. D. Knolly-nook King's Rose 88815 A. R.
R34801 Owendale's Verna 284363 10116.3 4.58 463.2 6—2 Dave Owen, Mukwonago, Wis.
S. Shoreland Neptune 127911 A. R. D. Fay of Owendale 190334
¶38288 Westfield Annabelle 304003 9886.9 4.54 449.1 6—2 Stephen W. Sabine, Groton, Mass.
S. Deanie's Sequel of Chenwold 127607 D. Glencadia Victoria Belle 231308
R31721 December of Ox Bow Farm 302737 8003.3 5.61 449.0 5—3 Ox Bow Farm ,Alpena, Mich.
S. Cherub's Guide of Brookwood 118654 A. R. D. Maple Leaf of Ox Bow Farm 221375 A. R.
¶38306 Don's Alice of Sunnyside 333530 8810.7 5.00 440.7 5—6 Charles E. Sorensen, Farmington, Mich.
S. Sunnyside's Ultra Don 138245 D. King's Alice of Four Pine 93106 A. R.
38225 Owendale's Butter Queen 303426 8424.7 5.16 434.7 6—0 Dave Owen, Mukwonago, Wis.
S. Abba Herald 143415 A. R. D. Beauty's Butter Queen of Owendale 180869
¶38227 Appin's Bopeep 345671 8584.5 4.87 418.3 6—10 T. L. Huston, Brunswick, Ga.
S. Appin's Ambassador 136565 D. Appin's Foremost Girl 210628 A. R.
38226 Owendale's Clover Bloom 246438 8314.9 4.87 404.8 8—3 Dave Owen, Mukwonago, Wis.
S. Kate Elizabeth Topsy's Boy 113783 D. May Flower of Owendale 194482 A. R.
†38235 Slogan's Anita of Elm Grove 295884 9204.3 4.01 369.5 6—5 Charles H. & E. E. Adams, Eagle River, Wis.
S. Imp. Favorite's Slogan 96665 A. R. D. Glenwood's Bonnie of Elm Grove 198993 A. R.

CLASS B—Four and One-Half Years to Five Years

R33365 Rockingham Princess Holly 377871 14758.7 4.90 723.6 4—11 Daniel G. Tenney, Salem, N. H.
S. Rockingham Sailor Prince 170277 A. R. D. Rockingham Holly 324561 A. R.
R33925 Rockingham Star Flower 389737 12148.7 5.80 704.6 4—8 Daniel G. Tenney, Salem, N. H.
S. Holliston's Slogan of Rockingham 114355 A. R. D. Imp. Starlight of the Fontaines 104102 A. R.
R35454 Aiyukpa L. Snowdrop 335323 12369.4 5.64 697.4 4—10 Darwin S. Morse, Richmond, Mass.
S. Aiyukpa Levity-King 130508 A. R. D. Aiyukpa Secret Snowdrop 241225
R¶34814 King's Lenore of Thorn Hill 351036 12375.4 5.01 620.4 4—6 August Ziesing, Deerfield, Ill.
S. Wendmere Regent's May King 167543 A. R. D. Lenore of Thorn Hill 269742 A. R.
¶38216 Marion of Tirzern 351129 9917.1 6.16 611.3 4—6 Montville Farms, Inc., Chardon, Ohio.
S. The Red Rose Fisherman 146825 A. R. D. Raymond's Ganeda of B. J. F. 241727
R33870 Foremost May Royal's La Belle 342762 12054.1 4.78 575.7 4—8 William Nelson Pelouze, Lake Geneva,Wis.
S. Foremost May Royal 145958 A. R. D. Pearl's Secret of Alta Vista 257641 A. R.
¶38280 Randot Eileene 399425 9799.8 5.65 554.1 4—9 Louis S. Cox, Methuen, Mass.
S. Mixter Randot 93250 A. R. D. Randot Irene 3d 267067 A. R.
¶38324 Audley's Mary 345662 10393.5 5.04 523.8 4—7 John F. Talmage, Mendham, N. J.
S. Imp. Bickleigh Chieftain VII 140783 A. R. D. Hallmark Queen Mary 239615
¶38298 Jomado's Bonito 2d's Lassie 332082 10120.0 5.10 516.5 4—11 J. M. Dozier, Lee Hall, Va.
S. Jomado's Lanceman 105744 D. Jomado's Bonito 2d 224040 A. R.
†38312 Elm Summit's Min 329925 8184.2 5.08 416.1 4—9 Chester A. Parnell, Piffard, N. Y.
S. Edgemere Winner 140324 A. R. D. Elm Summit's Minnie 238433 A. R.

CLASS C—Four to Four and One-Half Years

38334 Clara of Gwynllan Farm 415855 12150.3 4.90 595.5 4—2 A. D. Thayer, Gwynedd Valley, Pa.
S. Valor's Excelsior 162138 A. R. D. Imp. Hunguets Gift Princess 163589 A. R.
¶38321 Sunshine's Rowan 418121 11309.3 5.03 569.0 4—4 L. E. Stroud, Great Falls, S. C.
S. Rowan Harvester 110026 A. R. D. Thelma's Rowan of Oak Knob 303486
R¶34105 U. V. M. Annabelle 352748 11145.3 5.00 557.7 4—3 Vermont Agricultural Experiment Station, Burlington, Vt.
S. Florham Athlete 145048 A. R. D. Annabelle of Big Meadow 286744
¶38255 King's Elsie 434517 9401.4 5.77 542.4 4—0 Frank E. Spencer, Chardon, Ohio.
S. Homestead's Nellie's King 122707 A. R. D. Allora's Elsie 201732
¶38311 Greyholme's Slogan's Gypsy 359578 11690.7 4.63 541.2 4—3 Greyholme Farms, Inc., East Greenwich, R. I.
S. Imp. Greyholme's Slogan 125895 A. R. D. Greyholme's Golden Valda 290939 A. R.
†38277 Blossom's Beautiful 366724 8942.6 4.84 433.2 4—0 Frank W. Kelsey & Pearl H. Lesh, Huntington, Ind.
S. Highland Ajax 100112 A. R. D. Glenna Deen's Blossom 279273
38198 Bonneville Van 352727 8760.8 4.80 420.7 4—0 J. F. Scott, Yakima, Wash.
S. Penncrest's Noble Leader 121872 A. R. D. Daisy Van of West Lawn 261436 A. R.
R†34542 Elm Grove Grace 403497 8127.5 4.81 391.3 4—3 University of Wisconsin, Madison, Wis.
S. Ard-Na-Clachan King 162938 A. R. D. Pleasant's Guernsey Girl 159248
†38299 Fir Ridge Jewel Rose 420838 8083.9 4.78 386.5 4—2 Hart & Gammeltoft, Roy, Wash.
S. Coventry Ulysses 85093 A. R. D. Jewel of Rainier View 144477 A. R.

CLASS D—Three and One-Half to Four Years

°¶38305 Alma's Playmate of Wandamere 369054 15211.6 4.80 729.4 3—8 Arthur S. Moulton, Ridgefield, Wash.
S. Don of Coal Creek 155085 D. Traveler's Alma 198395
R°¶35933 Argilla Fairy Lee 365727 11701.2 6.17 721.5 3—8 J. L. Pratt, Fredericksburg, Va.
S. Dolly's Foremost of High Rock 67827 A. R. D. Ann Lee of Argilla Farm 128138 A. R.

R°35433 Broadland Buttercup 360754 16007.4 4.46 714.1 3—9 Thomas Marsalis, Queenstown, Md.
S. Caumsett Easterner 184323 A. R. D. Crusader's Bettina 311341 A. R.

38253 Marilea Gay Boy's Beauty 410529 13889.7 4.69 651.0 3—8 Radisson Farms, Inc., Anoka, Minn.
S. Radium's Gay Boy 123788 A. R. D. Warrior's Prudence of Barkrest 264061 A. R.

R¶35601 Royal's Westfield Eva 420971 11511.2 5.04 580.4 3—8 Stephen W. Sabine, Groton, Mass.
S. Royal's Legislator 89309 A. R. D. Westfield Eva 265292 A. R.

R†36198 Garnet of Homestead Farm 366028 11695.4 4.75 555.5 3—10 George Nichols, Cold Spring Harbor, N. Y.
S. Caumsett Jupiter 180103 A. R. D. Gloriana of Homestead Farm 269484

¶38341 Senorita of Ponce de Leon 371477 12513.6 4.38 547.9 3—7 Riegeldale Farms (The Trion Company), Trion, Ga.
S. Klondike Bay Beau 159893 D. Guernsey Hill Ethel 308223 A. R.

¶38221 Eileen's Peggy of Middale 368932 11689.3 4.36 509.7 3—7 Arthur S. Moulton, Ridgefield, Wash.
S. Chicona Vernon 137829 A. R. D. Ethel's Eileen of Few Acres 135243

38317 Osseo's Miss of Lila Drew Farm 360788 9804.3 5.17 507.1 3—11 Riegeldale Farms (The Trion Company), Trion, Ga.
S. Osseo's Brilliant of Lila Drew Farm 121034 D. Miss of Lila Drew Farm 215651

38239 Alice Select of White Oak Farm 370137 9611.7 5.26 505.2 3—6 J. F. Shallenberger, Niles, Mich.
S. Rosemount Select 155403 A. R. D. Atolla of White Oak 310138 A. R.

38342 Royal Juno of Meadow Vista 398783 11990.2 4.18 501.5 3—10 Riegeldale Farms (The Trion Company,), Trion, Ga.
S. Fern Crest Royal Guard 110789 A. R. D. Redoubtable's Helen of Fern Crest 234692 A. R.

38217 Dot's Robin of B. J. F. 393658 11490.8 4.36 501.0 3—6 Montville Farms, Inc., Chardon, Ohio.
S. Dot's Fairfield Laddie 180471 D. Raymond's Murne of B. J. F. 241725

38200 Appin's Fawn 444035 9080.3 5.37 487.9 3—6 C. S. McCall, Bennetsville, S. C.
S. Appin's Cavalier 192694 D. Appin's Dame 365482

¶38254 Radisson's Cleopatra 412173 8474.2 5.52 467.9 3—9 Radisson Farms, Inc., Anoka, Minn.
S. Coronet's Golden Royalist 182034 D. Rosie Lass of Radisson 268966

¶38203 St. James Prince's Babette 357628 7493.3 5.38 403.5 3—10 Mrs. Chauncey McCormick, Naperville,Ill.
S. Bournedale Crown Prince 173012 A. R. D. St. James Champion's Babe 297991 A. R.

CLASS E—Three to Three and One-Half Years

°¶38248 Riverview's Gertrude 377398 11833.4 6.23 736.9 3—3 Dudley P. Rogers, Danvers, Mass.
S. Langwater Peter Pan 116859 A. R. D. Riverview's Gertrude Claire 2d 306244

°38256 Joseta of Penn Villa 390670 12878.0 5.24 675.4 3—2 H. R. Penney, Granville, Ohio.
S. May Royal's Valor 146509A. R. D. Princess of Penn Villa 319291

R35801 Brookmead's Virginia 380808 11763.7 4.92 578.9 3—4 Frank Graham Thomson, Devon, Pa.
S. Actaeon's Don of Pennbrook 171525 A. R. D. Brookmead's Virtue 260506 A. R.

38315 Windflower of Gwynllan Farm 415859 10856.9 5.08 551.4 3—3 A. D. Thayer, Gwynedd Valley, Pa.
S. Valor's Gold Boy 187182 A. R. D. Princess of Friendship Farm 190947 A. R.

38205 Homestead Constant 374941 9674.1 5.42 523.9 3—4 J. M. McDonald, Cortland, N. Y.
S. Homestead Genius 185036 D. Bessie of Redwood 254975 A. R.

38279 Leader's Princess May 394867 9984.9 5.23 522.3 3—0 Ebba V. Krebs, Wilmington, Del.
S. Edgemere Leader 115415 A. R. D. Daphne's Princess May 119571 A. R.

¶38218 Dot's Oaka of B. J. F. 393655 9743.6 5.32 518.6 3—4 Montville Farms, Inc., Chardon, Ohio.
S. Dot's Fairfield Laddie 180471 D. Raymond's Oaka of B. J. F. 241718

R†36394 Templar's Rilma of Prestdale 433159 10925.6 4.63 505.6 3—4 Charles J. Pritzl, New Plymouth, Idaho.
S. Atamannsit Templar 115059 A. R. D. Count's Ruby of Prestdale 265278 A. R.

38209 Warel Betty Lee 349895 11211.9 4.50 504.0 3—2 Leland C. Bingham, Ravenna, Ohio.
S. King Tut of White Farms 162447 D. Betty Lee of Maple Lane 205717 A. R.

¶38301 Gaylord's Marigold 376784 10025.2 4.94 495.1 3—1 E. K. Gaylord, Oklahoma City, Okla.
S. Bessie's Little Foremost 113044 A.R. D. Chick's Twin Lassie of Oakwood 193649 A. R.

38258 Pickering Brook Molly 365751 9214.7 5.28 486.1 3—2 Frank D. Showalter, Phoenixville, Pa.
S. Queen's Bob of Pomeroy 165909 D. Pickering Brook Nettie 282006

¶38250 Meadow Vista Merry Maid 399861 10874.8 4.37 475.1 3—2 F. B. Rawlings, Sandersville, Ga.
S. Langwater Uhlan 155413 A. R. D. Jane Rilma 2d 231690 A. R.

¶38323 Audley's Isabella 374449 9715.8 4.88 474.3 3—4 John F. Talmage, Mendham, N. J.
S. Imp. Bickleigh Chieftain VII. 140783 A. R. D. Imp. Osceola Isabel 363644 A. R.

†38293 Stirrup Cup 376446 9203.5 4.90 450.8 3—2 L. R. Harris, Trustee, Morris Plains, N. J.
S. Brookmead's Fred 182183 A. R. D. Night Cap 157952 A. R.

R†36731 Margine of Spring Branch 434023 8167.6 5.51 449.7 3—2 R. W. Siebenthal, Wolcott, Ind.
S. Corium Ultimas' Justin 160864 A. R. D. Kitty's Patricia 264832

38257 Jobetty's Regina 373462 8275.7 5.11 422.7 3—5 Joe Speidel, Elm Grove, W. Va.
S. Jobetty's Chief 191054 A. R. D. Jobetty's Betsy 288031 A. R.

†38284 Bonneville Honor 369576 9151.0 4.60 420.7 3—5 J. F. Scott, Yakima, Wash.
S. Imp. Fairyland's Sandy 97457 A. R. D. Helen Jene of Dreamland 164262

38316 Athenian Rosie of Starr Farm 390602 8749.4 4.79 419.5 3—3 E. C. Starr, Huntsburg, Ohio.
S. Athenian R. of Spencer Farm 197288 D. Rose Leaf of Starr Farm 319961 A. R.

†38329 Tarbell Farms Royal Vespasia 380406 7905.8 4.99 394.8 3—4 Est. Gage E. Tarbell, Smithville Flats, N.Y.
S. May Royal's Holliston 130308 A. R. D. Vesta of Fernbrook 106933

¶38231 Cherub's Royal Betsy 418449 7912.9 4.90 387.9 3—5 Donaldson Brown, Port Deposit, Md.
S. Cherub's Royal Challenger of Shorewood 97614 A. R. D. Cosquay's Betsy 161257 A. R.

†38229 Bob's Stella 382667 7684.0 4.52 347.5 3—3 C. J. Hinds, Springfield Center, N. Y.
S. Hindsdale Cherub Bob 141119 D. Hindsdale Golden Senorita 325271 A. R.

†38281 Milford Lina 398195 7095.1 4.87 345.4 3—1 William Mizer, Danville, Ohio.
S. Brookside's Milford Ted 203177 D. Itchen Golden Beta 338714

R†36256 Florham Brilliant 386359 6388.0 4.73 302.0 3—1 M. L. Shifman, Guernsey, Pa.
S. Fair Name 190177 D. Dunwalke's Brilliant 240039

CLASS F—Two and One-Half to Three Years

38273 Sunny-Valley Ninita 448381 10558.9 5.74 606.0 2—9 George D. Pratt, Jr., New Milford, Conn.
S. Gayhead's Mahomet 111871 A. R. D. Nina of Kennecook Farm 269918

38267 Mount Hope Uniola 382818 12298.6 4.76 585.3 2—9 E. Parmalee Prentice, Williamstown, Mass.
S. Mount Hope Sovereign 193834 D. Mount Hope Quaintance 294108 A. R.
¶38262 Coldspring's Royal Stella 388618 12110.9 4.81 582.2 2—8 S. C. Price, St. Johns, Pa.
S. Supreme's Foremost 193734 D. Imp. Bella of Well Lane 253824 A. R.
¶38296 Bethany Butterfat's Daisy 388765 10707.7 5.42 580.5 2—11 Bethany-Homestead Farms, Inc., Honesdale, Pa.
S. Butterfat Que Vive 131222 A. R. D. Langwater Hayes Daisy 177726 A. R.
38242 Minnewashta's Louisa 414284 8908.7 6.43 573.2 2—9 L. A. Page, Excelsior, Minn.
S. Cherub's Royal Leader of Shorewood 74296 A. R. D. Warrior's Louisa of Gluek Farm 189585 A. R.
38201 Coronation Duchess 398726 11628.2 4.75 552.0 2—6 J. M. McDonald, Cortland, N. Y.
S. Green Meadow Coronation Prince 125281 A. R. D. Green Meadow Desire 253969 A. R.
¶38303 Bethany Butterfat's Vivette 388764 10882.0 5.05 549.3 2—11 Bethany-Homestead Farms, Inc., Honesdale, Pa.
S. Butterfat Que Vive 131222 A. R. D. Imp. Blossom of Bas Courtil 248931 A. R.
38337 Friendship V. C. Model 388549 10682.9 5.14 548.8 2—11 A. A. Thompson, Uniontown, Pa.
S. Valor's Climax 146507 A. R. D. Gerar Uncle Jim's Beauty of Model Farm 143446 A. R.
38266 Mount Hope Umbracle 382816 11436.4 4.80 548.5 2—10 E. Parmalee Prentice, Williamstown, Mass.
S. Noble Regent of Allenwood 44384 A. R. D. Mount Hope Quillette 288284 A. R.
†38339 Lady Sequence 417395 9203.6 5.59 514.2 2—11 Richard W. Woolworth, Salem Center, N.Y.
S. Coventry Valentine's Honour 2d 131695 A. R. D. Fleurette of Northshire 221629 A. R.
38243 Minnewashta Althea's Fawn 458706 9663.2 5.20 502.6 2—6 L. A. Page & Sons, Excelsior, Minn.
S. Althea's Pride of Fair Meadows 123656 A. R. D. Anchor's Fawn of Minnewashta 325706 A. R.
38207 Gayoso King's Coral 412334 8490.2 5.88 499.3 2—6 Ernest Martin, Goshen, Ind.
S. Woodbine's King of Beechwood 82949 A. R. D. Gayoso Actor's Coral 330972
¶38222 Clearbrook Valentine 387789 9261.5 5.25 485.9 2—11 Arthur S. Moulton, Ridgefield, Wash.
S. Chicona Hub 187516 D. Clearbrook Cleopatra 300555
†38234 Samuel's Mabel 423967 8745.4 5.52 482.8 2—8 C. T. Gilbert & Sons, Shaw, Oregon.
S. Waldo Hills Director's Samuel 219355 D. Vammoas' Jennie 125876
¶38236 Trojan's May Cloud 375778 9565.4 5.05 482.6 2—11 Colorado Agricultural College, Fort Collins, Colo.
S. Sunset Golden Trojan 193345 D. May Cloud 328103 A. R.
38270 Radisson's Christine 464868 9054.9 5.21 471.5 2—8 Radisson Farms, Inc., Anoka, Minn.
S. Radisson's Golden Royalist 91632 A. R. D. Bonny Maid of Radisson 207751
38215 Dot's Flossie of B. J. F. 407248 10246.0 4.57 468.2 2—10 Montville Farms, Inc., Chardon, Ohio.
S. Dot's Fairfield Laddie 180471 D. King's Flossie of B. J. F. 175510
†38295 Knight's Annabel 388141 10059.6 4.36 438.8 2—9 George McKerrow & Sons Company, Pewaukee, Wis.
S. Majesty's Knight 194580 A. R. D. Whiteash Ann 284687
†38228 Beechnut's Lady 435632 9336.0 4.47 417.4 2—10 Thomas F. Berberovich, Saginaw, Mich.
S. Sunnymede Rold Gold 180412 D. Beechnut Estella Lady 334669
38212 Caswell's Midget 425647 8687.2 4.80 417.3 2—8 Amos C. Miller & Harry C. Kuns & Sons, Castalia, Ohio.
S. Caumsett Knight 160482 A. R. D. Caswell's Lottie 325766
†38325 Audley's Theada 447475 8010.7 5.12 410.5 2—6 John F. Talmage, Mendham, N. J.
S. Audley's Gay Chief 174014 A. R. D. Florham Theara 152974 A. R.
38245 Coker Governor's Dimple 461825 8163.6 4.87 397.9 2—7 Pedigreed Seed Company, Hartsville, S. C.
S. Coker Governor 148402 D. Coker Radiant's Dimple 285366 A. R.
†38322 Audley's Eastern Hope 414755 7508.3 5.00 375.6 2—8 John F. Talmage, Mendham, N. J.
S. Audley's Gay Chief 174014 A. R. D. Audley's Eastern Princess 323586 A. R.
†38344 Biscoe Elrica 466790 6539.5 5.73 374.4 2—9 Est. Howard B. Tuttle, Middlebury, Conn.
S. Hector of Greenway 105159 A. R. D. Elrica 310846
†38210 Prince's Gem of Portland 390738 7083.9 4.95 350.3 2—8 Ivory A. Hall, South Portland, Maine.
S. Horse Shoe Royal Prince 139465 A. R. D. Prince's Turquois of Portland 373774
†38289 Westmont Spotswood's Glory 403747 6445.6 5.30 341.5 2—6 Hyman Shatz, Carmel, N. Y.
S. Ard-Na-Clachan Mr. Spotswood 155476 D. Glory of Crooked Fields 316864 H. I. 878
†38233 Duke's Clarissa of Portland 405352 6045.0 4.85 293.4 2—6 S. C. Hall, South Portland, Maine.
S. Prince's Duke of Portland 207209 D. Liberty's Clara 248987 A. R.

CLASS G—Under Two and One-Half Years

°38237 Greystone Prim 410999 12141.4 5.00 606.6 2—0 L. S. Riford & T. M. Staples, Auburn, N. Y
S. Bonnie Brae Peer 160287 A. R. D. Greystone Kirsty May 266125 A. R.
°¶38276 Reveller's Fanny 411270 11638.0 5.17 601.2 2—0 Blakeford Farms, Inc., Queenstown, Md.
S. Langwater Reveller 206846 D. Homestead Frieda 352793
38259 Pickering Brook Theresa 373254 12754.8 4.46 569.2 2—5 Frank D. Showalter, Phoenixville, Pa.
S. Imp. Hotton's Governor 93848 A. R. D. Paoli Theresa 257118 A. R.
38213 Whimsy Rainbow 398372 11480.9 4.84 556.1 2—4 Harlan Miller, Arlington, Vt.
S. Mount Hope Quicksilver 168200 A. R. D. Whimsy Welcome 342416
¶38206 Cogniac's Twin 451876 11621.0 4.78 555.8 2—4 W. W. McKittrick & Son, Columbus, Ohio
S. Resthaven Admiral 192251 D. Cogniac's Faith 314890
¶38336 Valiant's Chelly of Gwynllan 438047 9379.4 5.81 544.9 2—2 A. D. Thayer, Gwynedd Valley, Pa.
S. Valor's Valient 179867 A. R. D. Glenwood Chelly 278508 A. R.
38208 Jeweller's Linda 393555 10979.2 4.92 540.2 2—3 J. B. Guess, Jr., Denmark, S. C.
S. Florham Jeweller 100914 A. R. D. Lady Jane of Edisto Farms 181413
38268 Pearl's Secret 4th 397547 10077.8 5.33 536.8 2—4 William Nelson Pelouze, Lake Geneva, Wis.
S. Coronet Silver King 188785 D. Pearl's Secret 160412 A. R.
¶38307 Valleywood Gloriosa 462429 10664.5 4.92 525.0 2—5 George C. Klauder, Penllyn, Pa.
S. Valleywood Steadfast 184564 D. Gloriosa of Cinchona 308761 A. R.
38272 Sherwood Forest Elsie Meads 403164 11815.1 4.42 522.8 2—2 J. L. Pratt, Fredericksburg, Va.
S. Langwater Arrogant 182485 A. R. D. Sherwood's Nancy Elms 341553 A. R.
¶38310 Cantigny's Annette 453933 10249.1 5.06 519.0 2—5 Mrs. Robert R. McCormick, West Chicago, Ill.
S. Cantigny's King's Cavalier 180416 D. Cantigny's King's Mary Ann 334039 A. R.
38333 Douglaston Lady Verbena 403229 10269.4 4.99 512.4 2—3 Daniel G. Tenney, Salem, N. H.
S. Imp. Financier of Myrtle Place 166260 A. R. D. Imp. Bella's Cora of Jetteries 305201 A. R.
38219 Amy of Polk Hall 425655 11278.2 4.48 505.6 2—4 North Carolina State College of Agriculture, Raleigh, N. C.
S. Klondike Noble 169102 D. Amy of Bur-Pet 330000 A. R.

¶38304 Charlotte of Thorn Hill 397368 10553.2 4.78 504.4 2—4 August Ziesing, Deerfield, Ill.
S. Wendmere Regent's May King 167543 A. R. D. Lenore of Thorn Hill 269742 A. R.

¶38292 Zelma of Penn Villa 404027 8622.8 5.83 503.0 2—1 H. R. Penney, Granville, Ohio.
S. May Royal's Valor 146509 A. R. D. Patrica of Valley Home 235563

38340 Bournedale Bellona 411126 10382.1 4.83 501.8 2—2 Riegeldale Farms (The Trion Company), Trion, Ga.
S. His Majesty of Bournedale 194262 D. Imp. Bellona IV. of Clairmont 143222 A. R.

¶38300 Gaylord's Blanche 406904 10149.1 4.91 498.2 2—2 E. K. Gaylord, Oklahoma City, Okla.
S. Bessie's Little Foremost 113044 A. R. D. Hallmark Queen Bess 214831 A. R.

¶38335 Valiant's Vera of Gwynllan 438049 10054.4 4.83 485.8 2—2 A. D. Thayer, Gwynedd Valley, Pa.
S. Valor's Valiant 179867 A. R. D. Langwater Vera 2d 276141 A. R.

¶38287 Peggy of Penn Villa 404028 10139.5 4.61 467.1 2—1 H. R. Penney, Granville, Ohio.
S. May Royal's Valor 146509 D. Princess of Penn Villa 319291

38269 Pine Ridge Frieda 404074 8300.0 5.57 462.7 2—2 Chris Skaar, Hayward, Minn.
S. Rancho Rapidan 188983 A. R. D. Finis of Pine Ridge 339364

38271 Radisson's Dainty 464870 8527.0 5.43 462.7 2—4 Radisson Farms, Inc., Anoka, Minn.
S. Radisson's Levity Champion 173911 A. R. D. Radisson's Blue Bell 391122

†38275 Bleeding Heart of Bowood 396426 10298.2 4.46 459.4 2—1 L. F. Loree, West Orange, N. J.
S. Dunwalke Dictator 167470 A. R. D. Florham Royal Duchess 321713

¶38302 Bethany Butterfat's Elise 396036 8778.9 5.09 446.9 2—4 Bethany-Homestead Farms, Inc., Honesdale, Pa.
S. Butterfat Que Vive 131222 A. R. D. Eloise of Inverness 203073 A. R.

38246 Coker Proud Carnation 363346 8971.1 4.90 439.8 2—3 Pedigreed Seed Company, Hartsville, S. C.
S. Coker Proud Cavalier 133035 A. R. D. Coker Golden Carnation 135458 A. R.

38330 Tarbell Farms Majestic Abigail 404299 8954.9 4.90 438.9 2—4 Est. Gage E. Tarbell, Smithville Flats, N.Y.
S. May Royal's Majestic 161465 A. R. D. Tarbell Farms Fair Aurora 262837 A. R.

38261 Pickering Brook Esther 387729 7419.0 5.77 428.4 2—1 Frank D. Showalter, Phoenixville, Pa.
S. Imp. Hotton's Governor 93848 A. R. D. Paoli Esther 289101

38260 Pickering Brook Alice 387730 10771.8 3.94 424.6 2—1 Frank D. Showalter, Phoenixville, Pa.
S. Imp. Hotton's Governor 93848 A. R. D. Paoli Alice 282413

38202 Coronation Monita 400536 9850.0 4.31 424.4 2—4 J. M. McDonald, Cortland, N. Y.
S. Langwater Philosopher 187794 A. R. D. Green Meadow Monita 248794 A. R.

†38224 Meadow-Gold May Queen 409586 8340.8 5.08 423.6 2—0 W. S. Ormston & Son, Saint Johns, Mich.
S. Green Meadow Foreman 189819 A. R. D. Meadow-Gold Blossom Queen 337228 A. R.

¶38278 Marilea's Pauline 410535 7952.9 5.30 421.6 2—1 Mrs. Robert R. McCormick, West Chicago, Ill.
S. Marilea Hermit's Paul 187064 D. Marilea Gay Boy's Daisy 324935

†38274 Rose Ann of Versailles 449341 8107.4 5.19 420.4 2—0 H. A. Wise, Versailles, Ohio.
S. D. H. W. Stars and Stripes of Wawa 134687 A. R. D. Lillie Joan of Versailles 261974 A. R.

†38251 Applebud of Linwood 374418 7999.0 5.21 416.6 2—5 William Mizer, Danville, Ohio.
S. Florham Traveller 152806 D. Bridalwreath's May Applebud 304633

†38328 Tarbell Farms Royal Mary Anne 404978 8402.4 4.89 410.6 2—4 Est. Gage E. Tarbell, Smithville Flats, N. Y
S. May Royal's Holliston 130308 A. R. D. Tarbell Farms Ultra Mary Anne 261795 A. R.

†38343 Biscoe Clara 466791 7422.0 5.47 406.3 2—3 Est. Howard B. Tuttle, Middlebury, Conn.
S. Hector of Greenway 105159 A. R. D. Clayrelia 228213 A. R.

†38283 Bonneville C. S. Zan 406332 8908.2 4.50 401.2 2—2 J. F. Scott, Yakima, Wash.
S. Chicona Sandy 135546 D. Bonneville Zan 324824

†38294 Eminent Lura-Bell 408410 7897.5 5.04 398.0 2—1 George McKerrow & Sons Company, Pewaukee, Wis.
S. Eminent Bell Buoy 198109 D. King's Loraine 147268 A. R.

†38327 Tarbell Farms Brilliant Hilda 405572 7832.6 5.05 395.8 2—3 Est. Gage E. Tarbell, Smithville Flats, N.Y.
S. Rockingham Brilliant's Slogan 145416 A. R. D. Tarbell Farms Ultra Hilda 342487 A. R.

†38297 Hindsdale Ruby 411158 8230.5 4.50 370.6 2—1 C. J. Hinds, Springfield Center, N. Y.
S. Caumsett Hunter 203706 D. Hindsdale Golden Peaches 354156 A. R.

38314 Dolly of Starr Farm 402341 7694.0 4.78 367.9 2—4 E. C. Starr, Huntsburg, Ohio.
S. Starr's Daisy Boy 196061 D. Goldie of Starr Farm 211081 A. R.

†38309 Nanbright of Madrey Farm 399643 6757.7 5.44 367.8 2—3 Max Dreyfus, Brewster, N. Y.
S. Ward Acres Bright 172379 A. R. D. Aiyukpa L. Diana 296324 A. R.

†38331 Swander's Splendor 401411 8425.4 4.28 360.3 2—5 Arthur W. Telfer, La Fayette, Ind.
S. Flying Hill Splendor 173663 D. Reed's Pansy 284382

38265 Jobetty's Marion 385514 7223.7 4.97 359.1 2—4 Joe Speidel, Elm Grove, W. Va.
S. Ward Acres Hyalo 152811 A. R. D. Jobetty's Primrose 308160 A. R.

†38232 Daphne's Della of Waldo Hills 440305 6935.0 5.13 355.6 2—3 C. T. Gilbert & Sons, Shaw, Oregon.
S. Troutmere Choice 202604 D. Daphne of Waldo Hills 311478

†38326 Tarbell Farms Brilliant Sappho 406467 7722.1 4.55 351.5 2—4 Est. Gage E. Tarbell, Smithville Flats, N.Y.
S. Rockingham Brilliant's Slogan 145416 A. R. D. Tarbell Farms Royal Sapphire 342488 A. R.

†38332 Brookmead's Patricia 2d 415422 6999.7 5.00 349.8 2—0 Frank Graham Thomson, Devon, Pa.
S. Langwater Pharos 197467 D. Brookmead's Patricia 223081 A. R.

†38285 Bonneville Quill 406337 7391.0 4.58 338.6 2—1 J. F. Scott, Yakima, Wash.
S. Chicona Sandy 135546 D. Quartz Daisy of West Lawn 290835

†38345 Luciena of Biscoe 461635 5744.8 5.66 325.4 2—5 Est. Howard B. Tuttle, Middlebury, Conn.
S. Hector of Greenway 105159 A. R. D. Luciena Lenfestey 127368

†38320 Shoreland Fashion's Guinan 465514 7654.7 4.11 314.9 2—1 L. B. Stevens, Oconomowoc, Wis.
S. Shoreland Prince of Fashion 209599 D. Shoreland Guinan's Beauty 320628

†38282 Bonneville Arabelle 422666 6350.0 4.89 310.7 1—7 J. F. Scott, Yakima, Wash.
S. Chicona Sandy 135546 D. Alpha of Westlawn 122369 A. R.

†38286 Glynwood's Clematis 455896 6813.7 4.49 306.2 2—4 George W. Perkins, Cold Spring, N. Y.
S. Glynwood's Neptune Rosenda 197360 D. Glynwood's Mountain Laurel 353201 A. R.

†38319 Shoreland Happy New Year 460350 6380.4 4.63 295.3 2—1 L. B. Stevens, Oconomowoc, Wis.
S. Glenwood's Climax of Four Pine 105287 A. R. D. Shoreland Morning Star 394796 A. R.

†38318 Tillybardin Gladiator's Peggy 403263 6915.1 4.26 294.8 2—4 Carl E. Steiger, Oshkosh, Wis.
S. Boulder Bridge Gladiator 198841 D. Tillybardin Peggy 354033 A. R.

†38338 Brookmead's Carefree 410154 5542.8 5.23 289.7 2—2 Frank Graham Thomson, Devon, Pa.
S. Brookmead's Supreme 194062 A. R. D. Imp. Ma Carriere of Brookmead 253798 A. R.
†38308 Comfort K. Lyda's Lily 439762 6022.4 4.69 282.3 1—11 John W. Bandy, Bellevue, Ohio.
S. King's Musketeer of Lyme 157761 A. R. D. Daisy Ben's Lyda 232386 A. R.
†38230 Carlton's Marilyn 403871 6129.9 4.38 268.7 2—4 George C. Comstock, Jr., Montrose, Pa.
S. Tarbell Farms Royal Mariner 180100 D. Carlton's Victoria 228239

Double Letter Class ¶ Triple Letter Class† Exceeds Requirement by 100% of over° Re-entries R

Herd Improvement Records

Approved Records H. I. 3551 to H. I. 3609 with Re-entries

(Grade records and records that did not qualify are also listed)

H. I.	NAME AND NUMBER	Class	Req. of B. Fat	Days in Milk	Number Milkings Daily	Lbs. Milk	% of B. Fat	Lbs. B. Fat
Arthur, H. S., Arthur Farms, Fort Loudon, Pennsylvania.								
3551	Paoli Winifred 316126	AHI	360.0	365	3–233 d; 2–132 d.	11649.3	4.71	548.8
3552	Princess Rose of Blue Ridge 373591	EHI	291.0	365	3–88 d; 2–277 d.	9088.8	5.35	486.1
3553	Queen of Kelly Hill Farm 323500	AHI	360.0	357	3–229 d; 2–128 d.	11010.1	5.21	574.1
3554	Queen's Beauty of Arthur Farms 409415	GHI	253.6	365	3–212 d; 2–153 d.	9969.2	4.48	446.9
Baird, Leslie C., Villisca, Iowa.								
3555	Rilma's Perfection Blossom 373147	DHI	313.8	365	2–365 d.	7357.1	5.41	397.9
Bates, Isabel F., Adelmer Farm, Barrington, Illinois.								
3556	Greenlea Fawn Dora 437438	EHI	300.5	337	3–270 d; 2–67 d.	7941.2	5.29	419.9
3557	Lady's Nancy of Greenlea 298967	AHI	360.0	365	3–326 d; 2–39 d.	11651.7	5.13	597.4
Bentley, O. R. & Son, Suneslope Farm, Ames, Iowa.								
3558	Beauty of Suneslope 353220	BHI	344.2	365	2–365 d.	11319.6	4.77	540.1
3559	Betty of Suneslope 402499	GHI	268.2	365	2–365.d.	9641.2	5.27	507.7
3560	Sweet Sheba's Baby 270889	AHI	360.0	365	2–365 d.	11852.0	4.72	559.0
Brandtjen, Henry A., Brandtjen Stock Farm, Farmington, Minnesota.								
3561	Princess Venus of Berndale 383350	BHI	354.1	365	3–365 d.	11722.8	4.06	476.0
Bundy, C. T., Atlasta Farm, Menomonie, Wisconsin.								
3562	Atlasta Farm Ada 453816	GHI	259.8	347	2–345 d; 1–2 d.	7360.9	5.93	436.6
Cappel, H. C., Cappel Dale Farm, Dover, Ohio.								
	Annette of Cold Spring Run 335581	AHI	360.0	306	2–306 d.	8332.2	4.24	353.3
	Don's Lady Maid of The Pogie 243459	AHI	360.0	287	2–287 d.	6990.5	4.64	324.1
3563	Pogie Booty's Rose 336173	AHI	360.0	323	2–323 d.	7696.7	4.93	379.1
Davis, Charles P., Mrs., Crumdale Farm, Berwyn, Pennsylvania.								
R771	Kelso's Misty Morning 238802	AHI	360.0	365	2–365 d.	9108.2	5.20	473.3
Davis, John W., Springlawn Farm, Downingtown, Pennsylvania.								
R1794	Elisha's June 373688	DHI	315.0	302	2–297 d; 1–5 d.	7246.4	4.54	329.2
Dean, George E., Estate, Haven Hills Farms, Albion, Michigan.								
3564	Fern of Haven Hills Farms 197098	AHI	360.0	365	3–75 d; 2–290 d.	9410.9	4.72	443.8
3565	Haven Hills Dazzler 427111	EHI	288.0	365	3–101 d; 2–264 d.	9638.6	4.52	436.1
3566	Haven Hills Hope 325647	AHI	360.0	365	3–89 d; 2–276 d.	7657.6	5.03	385.0
3567	Haven Hills Lady Dare 468770	GHI	263.5	365	3–74 d; 2–291 d.	8287.2	5.68	470.5
3568	Haven Hills Patricia 437048	FHI	285.5	365	3–91 d; 2–274 d.	7124.6	4.96	353.2
3569	Haven Hills Silver Cup 468773	GHI	257.9	365	2–365 d.	7443.7	4.54	337.8
Dearnley, Charles E., Holiday Farm, Norristown, Pennsylvania.								
3570	Peggy of Holiday Farm 394012	FHI	280.6	323	2–323 d.	6773.6	5.03	340.6
Egger, F. A. & Sons, Egger Guernsey Farm, Roca, Nebraska.								
3571	Flossie of Crystal Lake 464360	GHI	267.1	278	2–278 d.	5649.8	5.63	318.1
Forsythe, A. H., Locust Lane Farm, Medford, New Jersey.								
3572	Quoexin Ultra Chelly 348799	BHI	345.4	365	2–365 d.	11204.2	5.01	561.4
3573	Wilna's Hardwick's Irene 484231	FHI	273.4	333	2–333 d.	7306.8	4.74	346.5
Frauenheim, O. R., Maple Crest Farm, Random Lake, Wisconsin.								
3574	Maple Crest Nancy Crescent 374933	DHI	311.7	365	2–364 d; 1–1 d.	9685.1	4.63	448.8
Galbreath, Clarence C., Brandywine Manor, Brandywine Summit, Pennsylvania.								
3575	Successor's Topsy 403641	GHI	264.7	365	3–253 d; 2–112 d.	7425.4	4.41	327.4
Gallagher, D. L., Penn View Farms, Peach Bottom, Pennsylvania.								
	Lillian (Grade)	GHI	267.8	327	2–327 d.	6235.2	4.95	308.4
Geistfeld, Ed., Truman, Minnesota.								
3576	Noble's Yeksa of Paynesville 460388	FHI	286.4	335	2–321 d; 1–14 d.	10986.6	4.61	506.1
3577	Oriental Destiny 403602	GHI	258.6	340	2–326 d; 1–14 d.	9371.2	4.34	407.0
Gilmore, T. W., Fern Crest Guernsey Farm, Sandersville, Georgia.								
R566	King's Ruth Charmonte 364915	AHI	360.0	365	2–365 d.	8646.3	5.12	442.9

Gordon, Earle M., Sodus, Michigan.								
R1988	Esther a Gordon 371732	DHI	317.4	353	2–350 d; 1–3 d.	8482.1	5.14	436.0
Gould, I. L., Gilt Edge Dairy, Gilman, Iowa.								
3578	Gilmedge Golden Rod 416434	EHI	300.1	365	2–365 d.	7610.2	5.15	392.1
Green, Heatley, Black River Farm, Boonville, New York.								
3579	Blue Emblem 389912	EHI	289.1	365	2–365 d.	7723.5	5.27	406.7
3580	Carnation of Black River 405392	GHI	266.5	365	3–39 d; 2–326 d.	7649.4	4.95	378.5
3581	Fox Glove of Black River 430370	GHI	263.7	326	2–321 d; 1–5 d.	7214.1	4.53	326.8
	Mignonette of Black River 344732	BHI	354.3	305	3–30 d; 2–275 d.	5696.3	5.17	294.3
R1752	Polly's Prospect 370246	DHI	319.3	365	2–365 d.	8404.5	4.98	418.8
Hardt, E. H. & Sons, Saint Olaf, Iowa.								
3582	Jackie's Viola 246598	AHI	360.0	312	2–312 d.	7571.5	5.10	386.0
Heffelfinger, F. T., Highcroft Farm, Wayzata, Minnesota.								
3583	Harvester's Viola of Highcroft 373199	DHI	316.9	365	2–365 d.	7931.1	5.71	452.8
3584	Highcroft Dream 431671	EHI	287.5	337	3–226 d; 2–103 d; 1–8 d.	6641.1	5.77	383.1
Hillcrest Dairy, Incorporated, Auburn, Massachusetts.								
3585	Bald Mountain Lucindy 364247	CHI	340.9	365	2–365 d.	9336.4	5.11	477.4
3586	Cretesia of Pine View 304218	AHI	360.0	353	2–347 d; 1–6 d.	9316.1	5.42	505.2
Horneman, H. C., "Kenfleur No. 1," Perrysville, Indiana.								
3587	Dolly of Big Shawnee Farms 362914	CHI	328.7	365	3–82 d; 2–283 d.	7022.0	5.27	370.1
Houck, Ernest, Honey Creek Farm, Radcliffe, Iowa.								
3588	Bell's Beauty Rosa 439196	GHI	250.5	365	2–365 d.	5770.0	5.27	304.3
Hudson Brothers, Berrien Center, Michigan.								
3589	Knollnook Polly 365087	CHI	324.7	365	2–365 d.	10543.9	4.37	461.0
3590	Knollnook Poppy 384967	EHI	295.0	365	2–365 d.	8992.3	4.69	422.1
R1960	Martha of Fuller Farm 274325	AHI	360.0	365	2–365 d.	11639.3	5.49	639.0
R1961	Martha's Rose of Meadow Lane 354302	CHI	339.9	365	2–365 d.	9432.0	5.37	507.1
King, George W., Elmstead Farm, North Brookfield, Massachusetts.								
3591	Elmstead Foremost Lupin 489407	GHI	260.7	316	2–313 d; 1–3 d.	6028.7	4.72	284.5
Kirklin, Mabel, Walnut Manor Farms, Kalamazoo, Michigan.								
	Edelweiss' May of Sunny Side 254915	AHI	360.0	365	2–365 d.	7548.3	4.37	330.0
Koehler, George & Sons, Upper Sandusky, Ohio.								
R2176	Countess of Valley Ridge 381803	EHI	298.0	330	3–45 d; 2–285 d.	6601.8	4.73	312.0
Lull, Howard, J., Mount View Homestead, Garrattsville, New York.								
3592	Duke's Queen Julia 401800	FHI	269.0	298	2–298 d.	6709.2	4.70	315.6
McNair, John F., Incorporated, Silver Cup Dairy, Laurinburg, North Carolina.								
3593	Scotland's Belle of Silver Cup 385118	EHI	294.0	365	2–365 d.	8783.6	5.16	452.8
Meyer, Gilbert N., McGregor, Iowa.								
3594	Highland Place Gloria Ann 325265	AHI	360.0	312	2–312 d.	8320.5	5.00	415.9
Moore, William, Raleigh, North Carolina.								
3595	Quail Roost Raider's Bell 408675	GHI	264.2	365	2–365 d.	7476.4	5.16	385.7
Moss, W. E., Romeo, Michigan.								
3596	Ruby of Buchanan 323259	AHI	360.0	355	2–355 d.	10170.6	4.91	499.8
Ohio State University, Columbus, Ohio.								
R1656	Ohio Golden Lena 350992	CHI	341.1	330	2–330 d.	10926.4	4.92	537.7
Opekasit Farms, Incorporated, Glendale, Ohio.								
	Eva of Mineral Point 402604	BHI	342.9	365	2–365 d.	5037.8	4.55	229.1
	Lockshore Aurora Girl 356043	BHI	343.2	365	2–365 d.	6379.4	5.03	320.8
R2200	Madam Queen of Mineral Point 402608	DHI	310.4	286	2–286 d.	6199.5	5.24	325.0
3597	Opekasit Gladys 386074	EHI	292.9	365	2–365 d.	7053.3	4.93	348.0
3598	Opekasit Secret 429793	GHI	260.8	365	2–365 d.	7261.4	5.15	373.7
Pancratz, Arnold, Jr., Elmwood Farm, Dubuque, Iowa.								
	Pet's Fanny of Elmwood 2d 382158	EHI	302.1	340	2–312 d; 1–28 d.	7068.7	3.90	275.7
3599	Pine Ridge Sena 364594	DHI	323.1	365	2–365 d.	9284.7	4.91	455.6
Pollack, George J., Pine Grove Farms, Binghamton, New York.								
3600	Alta of Banksburn 406450	AHI	360.0	320	3–244 d; 2–76 d.	12440.7	4.86	604.5
Rhodes, M. D., Broadway, Virginia.								
3601	Courageous Delight of E. C. 400980	GHI	262.0	305	2–305 d.	7672.5	4.57	350.9
Robinson, Neil S., Lokshello Farm, Mansfield, Ohio.								
3602	Hannah's Daisy's Lassie 270346	AHI	360.0	365	2–365 d.	9679.2	4.75	460.2
3603	Lokshello's Last Hannah 393886	EHI	298.1	354	2–354 d.	6039.5	5.08	307.1
Roosevelt, Nicholas G., Gippy Plantation Dairy, Moncks Corner, South Carolina.								
3604	Utmost's Gippy Naomi 393636	FHI	282.1	361	3–144 d; 2–210 d; 1–7 d.	6110.0	5.40	329.7
Ryder, Grace G., "Alcluyd," Devon, Pennsylvania.								
3605	Coralbelle of Alcluyd 366852	AHI	360.0	365	3–365 d.	15508.0	4.07	631.8
Schepflin, William F., Wilema Farm, Fremont, Ohio.								
R1180	Parica's Flora 363716	CHI	330.8	365	3–44 d; 2–321 d.	11285.3	5.44	613.4

Schwabacher, Julian L.. Barbian Farm, Bethlehem, Connecticut.								
3606	Bournedale Lorallen 379258	EHI	299.4	307	2–299 d; 1–8 d.	7662.7	4.80	367.6
South Dakota State College, Brookings, South Dakota.								
3607	College Ultimas' Finale 406766	GHI	250.5	331	2–328 d; 1–3 d.	6138.7	4.59	281.6
	College Ultimas' Pauline 362607	DHI	322.1	275	2–275 d.	5817.6	4.72	274.4
White, W. T., Halfred Farms, Chagrin Falls, Ohio.								
3608	Golden May of H. F. 467266	GHI	252.2	334	2–317 d; 1–17 d.	8696.9	5.12	444.9
R2025	Halfred Farms Hilda 428916	EHI	303.2	321	2–311 d; 1–10 d.	11116.6	4.69	521.1
Wood, Clement B., Camp Discharge Farm, Conshohocken, Pennsylvania.								
3609	Camp Discharge Clara 345059	AHI	360.0	351	3–316 d; 2–29 d; 1–6 d.	11923.3	4.45	530.5

Re-entries R

Dam-Daughter Comparison

The dam-daughter comparisons given below are based on data compiled by the Advanced Register Division, and include any sire having ten dam-daughter pairs that did not appear in the previous list published in the Journal from June 15, 1933, to April 1, 1936, inclusive. Number of daily milkings shown in parentheses.

Galaxy's Sequel 16904, A. R. (Imp.)

Sire, Imp. Masher's Sequel 11462, A. R. Dam, Galaxy (R. G. A. S. 4422 P. S.) Born June 12, 1904. Bred by Alfred Le Patourel, Island of Guernsey. Imported April 4, 1910 by Charles A. Hill, Rosendale, Wis. Owned by C. H. Drissen, Youngstown, Ohio.

Daughters, 137 registered. 53 A. R. Daughters, 13 Dam-Daughter pairs.

Daughters

	Lbs. Milk	Lbs. B. Fat	Class
Imp. Galaxy's Lady Financier 21805 (2-12 mos.)	8979.8	441.3	F
Imp. Galaxy's Pride of Koshkonong Place 35637 (2-12 mos.)	6661.3	333.9	E
Imp. Galaxy's Sequel Lady Charlotte 32092 (2-12 mos.)	8652.3	386.4	G
Imp. Grand Fort Source 23562 (2-12 mos.)	7107.5	379.5	A
Imp. Sequel's Queen Charlotte 28508 (3-12 mos.)	7887.7	384.8	D
Imp. Jessie IX. of the Vrangue 35406 (3-8.5 mos. 2-3.5 mos.)	8056.3	435.9	F
Imp. Jessie of Anna Dean Farm 46898 (3-12 mos.)	9704.4	539.5	A
Imp. Rose VIII. of the Barras 39645 (3-12 mos.)	11119.9	586.7	A
Imp. Galaxy's Blanche Daisy 34987 (3-12 mos.)	11934.3	611.0	A
Maggie's Sequel of Chestnut Hill 44644 (3-12 mos.)	7639.3	375.1	G
Chedda's Galaxy 50684 (3-12 mos.)	10263.8	533.7	C
Galaxy's Minnuette 55191 (3-12 mos.)	9256.1	518.7	C
Galaxy's Snow Girl 49972 (3-4 mos.; 2–8 mos.)	6917.7	361.1	A

Dams

	Lbs. Milk	Lbs. B. Fat	Class
Imp. Lady Financier 19669 (2-12 mos.)	8627.2	376.8	A
Imp. Pride II. of the Marais 28425 (3-12 mos.)	14767.2	690.9	A
Imp. Lady Charlotte of the Isle 28421 (3-12 mos.)	11209.5	471.9	A
Imp. Marais Source I. 28418 (3-12 mos.)	11368.3	575.5	A
Imp. Lady Charlotte of the Isle 28421 (3-12 mos.)	11209.5	471.9	A
Imp. Jessie of Anna Dean Farm 46898 (3-12 mos.)	9704.4	539.5	A
Imp. Jessie III. of the Vrangue 23648 (2-12 mos.)	8941.0	522.7	A
Imp. Rose V. of the Barras 34973 (3-7 mos.; 2-4.5 mos.)	10373.6	474.5	A
Imp. Blanche Daisy 46894 (3-12 mos.)	12377.3	693.9	A
Maggie Campbell of Chestnut Hill 24590 (3-11 mos.)	7295.2	349.1	DD
Chedda May 17639 (2-12 mos.)	10189.6	600.3	A
Re-entry (3-12 mos.)	11514.3	643.1	A
Minnuette of Chestnut Hill 31441 (3-12 mos.)	9686.2	520.0	F
Snowbird of the Elms 25672 (3-11 mos.)	7645.2	407.6	BB

Gayhead's Ultra May King 40432, A. R.

Sire, Ultra May King 27600, A. R. Dam, May King's Golden Lenore 45587, A. R. 5675. Born Sept. 9, 1916. Bred by George M. White, Coxsackie, N. Y. Owned by August Ziesing, Deerfield, Ill.

Daughters, 47 registered. 15 A. R. Daughters, 13 Dam-Daughter pairs.

Daughters

	Lbs. Milk	Lbs. B. Fat	Class
Ultramarine 85325 (3-12 mos.)	10863.7	556.3	G
Gayhead's Ultra Rose 85326 (3-12 mos.)	12748.7	600.3	G
Re-entry (4-5 mos.; 3-7 mos.)	17286.0	858.8	A
May of the Catskills 111607 (4-11 mos.; 3-1 mo.)	13502.4	644.5	F
Re-entry (3-12 mos.)	14617.4	726.0	AA
Gayhead's Ultra Beauty 95949 (4-9 mos.; 3-2 mos.; 2-.5 mo.; 1-.5 mo.)	11640.1	570.0	DD
Ultra's Itchen Daisy 84136 (3-12 mos.)	11062.1	576.0	A

Dams

	Lbs. Milk	Lbs. B. Fat	Class
Gayhead's Lady May 66898 (3-12 mos.)	10740.9	620.5	E
Ultra May Queen 62690 (3-12 mos.)	14608.1	757.7	D
May of Onisquethaw 29293 (3-5.5 mos.; 2-6.5 mos.)	7535.4	380.3	A
Imp. Betsy of Cloverly 45903 (3-12 mos.)	10585.7	541.1	AA
Masher's Itchen's Daisy Lady 58647 (3-12 mos.)	12129.8	650.8	B

Gayhead's Ultra Princess 107061 (3-12 mos.)	13896.6	732.4	A
Gayhead's Ultra Glory 104462 (3-12 mos.)	12790.4	634.5	A
Gerar Buttercup 157604 (2-12 mos.)	10254.4	504.9	G
Re-entry (2-10 mos.)	9605.4	473.9	EEE
Re-entry (2-10 mos.)	9205.4	454.6	AAA
Gayhead's Ultra Buttercup 141029 (3-12 mos.)	15537.8	744.6	C
Gay Victoria of Thorn Hill 207041 (3-12 mos.)	9033.4	517.9	E
Gayhead's Ultra Amaranth 167014 (3-12 mos.)	12322.5	624.6	A
Golden Gaiety of Thorn Hill 269740 (3-12 mos.)	9074.2	459.4	F
Gay Rosette of Thorn Hill 217869 (3-12 mos.)	10388.8	542.2	A
Princess Deyraff King 77812 (3-12 mos.)	9978.4	494.8	D
Gayhead's Morning Glory 61098 (3-12 mos.)	13160.5	672.8	A
Buttercup of Rocky Reach 68457 (3-12 mos.)	13401.1	563.8	E
Re-entry (4-4 mos.; 3-8 mos.)	14850.6	626.6	AA
Buttercup of Rocky Reach 68457 (3-12 mos.)	13401.1	563.8	E
Re-entry (4-4 mos.; 3-8 mos.)	14850.6	626.6	AA
Ruby's Victoria of Thorn Hill 136390 (3-12 mos.)	8126.0	502.9	GG
Re-entry (3-12 mos.)	9499.1	561.3	AA
Princess Deyraff King 77812 (3-12 mos.)	9978.4	494.8	D
Golden Duchess of Thorn Hill 128846 (3-12 mos.)	10479.1	545.3	FF
Re-entry (3-12 mos.)	12036.0	631.5	A
Marshall's Rosette of Thorn Hill 144464 (3-12 mos.)	10535.2	501.9	G
Re-entry (3-12 mos.)	12008.6	562.1	BB

Giltedge of Koshkonong Place 21989, A. R.

Sire, Imp. Masher of Sarnia 19167, A. R. Dam, Imp. Galaxy's Pride of Koshkonong Place 35637, A. R. 2174. Born Feb. 12, 1912. Bred by Charles L. Hill, Rosendale, Wis. Owned by A. R. Hoard, Fort Atkinson, Wis.

Daughters, 47 registered. 25 A. R. Daughters, 24 Dam-Daughter pairs.

Daughters

	Lbs. Milk	Lbs. B. Fat	Class
Ione of Koshkonong Place 49898 (2-12 mos.)	7109.6	358.6	G
Re-entry (3-9 mos.; 2-3 mos.)	11679.1	581.1	A
May of Koshkonong Place 48651 (3-12 mos.)	8396.6	395.6	F
Re-entry (3-4 mos.; 2-8 mos.)	9081.3	414.1	A
Bonnie of Koshkonong Place 48652 (2-12 mos.)	9189.3	418.9	E
Gladness of Koshkonong Place 57345 (2-12 mos.)	9000.7	414.7	G
Bountiful of Koshkonong Place 58875 (2-12 mos.)	6966.7	334.3	G
Bloom of Koshkonong Place 62311 (2-12 mos.)	7402.6	389.9	G
Bess of Koshkonong Place 3d 65124 (3-10.5 mos.; 2-1.5 mo.)	10987.1	451.6	F
Re-entry (3-12 mos.)	13960.7	580.9	B
Romance of Koshkonong Place 2d 62312 (3-9.5 mos.; 2-2.5 mos.)	10911.0	500.8	F
Duchine of Koshkonong Place 71792 (3-5.5 mos.; 2-6.5 mos.)	8996.4	388.4	G
Belle of Koshkonong Place 65127 (3-6 mos.; 2-6 mos.)	10767.7	479.6	F
Re-entry (3-12 mos.)	13973.7	627.2	B
Glorietta of Koshkonong Place 49901 (3-12 mos.)	8498.9	415.5	A
Bess of Koshkonong Place 4th 71794 (3-5 mos.; 2-7 mos.)	7395.0	349.3	G
Re-entry (3-7 mos.; 2-5 mos.)	11130.5	501.6	C
Quoit of Koshkonong Place 62308 (3-4 mos.; 2-8 mos.)	7841.2	368.2	E
Rosamond of Koshkonong Place 74440 (3-8 mos.; 2-4 mos.)	10565.6	488.1	F
Re-entry (3-12 mos.)	11934.5	553.0	B
Lenore of Koshkonong Place 65125 (3-6 mos.; 2-6 mos.)	8406.8	404.2	D
Beauty of Koshkonong Place 2d 71790 (3-8.5 mos.; 2-3.5 mos.)	10489.3	479.1	C
Esther of Koshkonong Place 82366 (3-7.5 mos.; 2-4.5 mos.)	8768.2	400.2	F
Bess of Koshkonong Place 6th 91057 (3-12 mos.)	12833.3	560.6	G
Beauty of Koshkonong Place 3d 79839 (3-12 mos.)	10991.6	547.9	C
Glory of Koshkonong Place 3d 85755 (3-12 mos.)	9216.7	427.2	DD
Bouquet of Koshkonong Place 89379 (3-12 mos.)	11038.3	522.4	C
Pearl of Koshkonong Place 82362 (3-11 mos.; 2-1 mo.)	9415.0	421.0	A
Harriet of Koshkonong Place 68792 (3-12 mos.)	9961.3	444.3	A
Winsome of Koshkonong Place 88697 (3-12 mos.)	10326.2	566.2	A

Dams

	Lbs. Milk	Lbs. B. Fat	Class
Imp. Ivy of Koshkonong Place 2d 38678 (2-12 mos.)	7238.6	350.1	G
Marcia of Koshkonong Place 36093 (3-6 mos.; 2-6 mos.)	8894.8	425.1	A
Bossie of Koshkonong Place 2d 38716 (2-11 mos.)	6438.3	341.0	G
Glory of Koshkonong Place 2d 42710 (2-12 mos.)	7104.1	360.3	F
Bossie of Koshkonong Place 2d 38716 (2-11 mos.)	6438.3	341.0	G
Blossom of Koshkonong Place 2d 42947 (2-12 mos.)	6823.7	382.7	E
Imp. Bess of Koshkonong Place 35640 (2-12 mos.)	9261.7	478.6	A
Romance of Koshkonong Place 48152 (2-12 mos.)	7185.8	362.3	G
Imp. Duchess of Koshkonong Place 35651 (2-12 mos.)	6109.7	326.6	G
Bess of Koshkonong Place 2d 42951 (2-12 mos.)	6508.7	334.6	G
Re-entry (3-10 mos.; 2-2 mos.)	12846.3	610.6	AA
Glory of Koshkonong Place 31785 (2-12 mos.)	6396.3	315.4	G
Imp. Bess of Koshkonong Place 35640 (2-12 mos.)	9261.7	478.6	A
Quiz of Koshkonong Place 24510 (2-12 mos.)	6963.6	363.8	E
Imp. July Rose of the Chene 19690 (3-1 mo.; 2-11 mos.)	9079.3	442.0	A
Imp. La Manselle of Koshkonong Place 35647 (2-12 mos.)	9765.6	446.7	A
Beauty of Koshkonong Place 48654 (3-11.5 mos.; 2-.5 mo.)	12401.6	622.7	D
Quiz of Koshkonong Place 24510 (2-12 mos.)	6963.6	363.8	E
Imp. Bess of Koshkonong Place 35640 (2-12 mos.)	9261.7	478.6	A
Beauty of Koshkonong Place 48654 (3-11.5 mos.; 2-.5 mo.)	12401.6	622.7	D
Glory of Koshkonong Place 31785 (2-12 mos.)	6396.3	315.4	G
Bossie of Koshkonong Place 2d 38716 (2-11 mos.)	6438.3	340.1	G
Bess of Koshkonong Place 2d 42951 (2-12 mos.)	6508.7	334.6	G
Re-entry (3-10 mos.; 2-2 mos.)	12846.3	610.6	AA
Imp. Hamley's Queen of Koshkonong Place 35657 (2-12 mos.)	6453.3	328.2	D
Blossom of Koshkonong Place 2d 42947 (2-12 mos.)	6823.7	382.7	E

GAYOSO FARMS *salute*

Indiana Guernsey Breeders

More "GOOD GAYOSO GUERNSEYS" have been sold to Indiana breeders during the past four years than into any other state. We now score again with TEN GOOD FOUNDATION FEMALES TO:

Mr. J. K. Lilly, Jr., owner of Eagle Valley Farm, Indianapolis, Ind.

We congratulate Mr. Lilly on the selections made and wish him success in the breeding of pure bred Guernseys. He purchased:

GAYOSO MARHOLLA 445483 Born October 2, 1933
An outstanding show cow started on A. R. test with excellent production.
Sire: Cooper's Marcander 196084. Our Junior Herd Sire. 5 daughters on A. R. test.
Dam: Gayoso Marholla Ruby 288503, A. R., M. 13827.8 lbs., F. 633.9 lbs., Cl. F

SPRING HILL'S BABY PEGGY 409052 Born November 26, 1933
An excellent show cow started on A. R. test with good production.
Sire: Gayoso Goldelia's Actor 168635—12 daughters on A. R. test.
Dam: Peggy Stockings of Lakedale 210934, a great breeding cow.

GAYOSO PENTA 492758 Born September 9, 1933
A big, rugged heifer started on A. R. test and producing well.
Sire: Gayoso Peggy's Squire 181711—Our Junior Herd Sire—3 daughters on A. R. test
Dam: Gayoso King's Grace 330971—Sire: Woodbine's King of Beechwood 82949, A. R.

GAYOSO KING'S DUCHESS Born March 11, 1935
A very promising heifer of "King-Actor" cross.
Sire: Woodbine's King of Beechwood 82949, A. R.—29 A. R. daughters, 1 A. R. son.
Dam: Gayoso Actor's Princess 253055, A. R., M. 10895.7 lbs., F. 577.7 lbs., Cl. DD

PRINCESS PAT OF HOT SPRINGS 433726 Born August 23, 1931
Milk 9482.0 lbs., Fat 496.83 lbs., Class B (unofficial)
Sire: Langwater Juvis 100894—22 A. R. daughters.
Dam: Royal's Duchess of Maple Hill 98604, A. R.
M. 10703.9 lbs., F. 572.0 lbs., Cl. A. 3 A. R. daughters.

GAYOSO PALMETTO Born September 9, 1934.
A show heifer due to freshen this fall.
Sire: Gayoso Peggy's Squire 181711—Our Junior Herd Sire. 3 daughters on A. R. test.
Dam: Gayoso Actress Mary 315399, A. R.—M. 9004.6 lbs., F. 446.7 lbs., Cl. AA

GAYOSO STEADFAST VIRGINY 460306 Born November 5, 1935.
A double granddaughter of Langwater Actor 60162, A. R., and a show heifer.
Sire: Gayoso Steadfast 175609—Our Junior Herd Sire. 3 A. R. daughters.
Dam: Gayoso Actor's Virginy 299372, A. R.—M. 9727.6 lbs., F. 515.0 lbs., Cl. AA,
1 daughter on test.

GAYOSO GALAXY Born July 10, 1936.
A swell heifer of "King-Actor" breeding.
Sire: Gayoso Pearl's King 227135—Sire: Woodbine's King of Beechwood 82949, A. R.
Dam: Gayoso Galaxy's Actress 448025—M. 8240.3 lbs., F. 374.7 lbs., Cl. F, in 260 days.

GAYOSO MAY LENORE 497008 Born December 15, 1934.
A good granddaughter of Langwater Squire 100893, A. R., and Langwater Africander 57121, A. R.
Sire: Gayoso May Beauty's Squire 174575, A. R.—5 A. R. daughters.
Dam: Langwater Honora 127878, A. R.—M. 11641.0 lbs., F. 564.9 lbs., Cl. A, 2 A. R. daughters

GAYOSO MISS HONORA Born October 25, 1935
Another good one of "King-Actor" breeding.
Sire: Gayoso Mississippian 203322—2 daughters on A. R. test.
Dam: Gayoso Honora 454816, A. R.—M. 9448.6 lbs., F. 458.4 lbs., Cl. F

These animals and all others bred by us are backed by more than 20 years constructive breeding. Fifty cows are now on A. R. test in our herd. Every cow in milk either has a record or is on test. Our breeding program is well planned for the next few years. **Write for information on bull calves and heifers that are available.**

Negative to blood test **Federal Accredited**

GAYOSO FARMS

HORN LAKE - MISSISSIPPI

J. T. BUNTIN, Owner
F. A. ULKEN, Manager